

4. Should the Company in their discretion carry out any extra work or supply any extra parts free of charge, they shall be under no legal liability of any kind in connection therewith, and the provisions of the Warranty shall not be in any way deemed to have been waived.

CLAIMS UNDER WARRANTY

Claims for the replacement of material or parts under Warranty must always be submitted to the supplying Distributor for the area concerned. All faulty material in the United Kingdom must be correctly labelled and returned to Lotus Cars (Service) Limited. For all other territories faulty material must be held by the supplying Distributor pending settlement of the claim. The Factory will NOT accept charges for the return of such parts or the packing or crating of the same. In all cases of claims under Warranty, the decision of Lotus Cars (Service) Limited is final.

1. No claim under Warranty will be accepted by the Company if after delivery:

- a. Goods sold have been used in connection with motor racing or any motoring competition.

- b. Defective parts have been altered or identification numbers removed.
- c. Damage occurred through mishandling or misuse.
- d. Modifications that have been carried out on the vehicle which are outside the specifications provided for by the Company or when genuine parts have been replaced by parts of another origin.

2. The Company may reject a claim under Warranty unless:

- a. Parts claimed to be defective are sent to the Company carriage paid promptly after discovery of the fault.
- b. Parts are properly packed and labelled, with all necessary identification numbers recorded.
- c. The purchaser furnishes full information as to the purchase of the goods and the nature of the claim.

INTRODUCTION

This publication contains all assemblies and parts sold as spares; it enables one to determine with precision their Part Numbers and to identify them from the illustrations.

Vehicle Chassis Number

The method of identifying a vehicle, whether Component-Built or Fully-Built, is by use of the Vehicle Chassis Number which is comprised of code numbers as shown below. The Vehicle Chassis Number will be found stamped on a plate which is fixed to the left-hand side of the engine bulkhead.

46/01234

'46' = Vehicle Type = Europa Series 1

'01234' = Chassis Number

Part Numbers

All Part Numbers commence with the Vehicle Type Number which enables one to determine if the part is peculiar to the Europa or whether it was first used for some other Lotus 'road' vehicle, thus:-

46, 54 = First used on Europa

26, 36, 45, 500 = First used on Elan

50 = First used on Elan + 2

Standard Hardware Part Numbers

All standard finish Bolts, Screws, Studs, Nuts and Washers carry Part Numbers in accordance with the code given on page 9.

Type change points:

Series 1 from Chassis Number 46/0001 to 46/0299 excluding 0270, 0271 & 0272

Series 1 Mk.1 from Chassis Number 46/0300 to 46/0644 including 0270, 0271 & 0272

Series 11 from Chassis Number 54/0645

* Series 11 Federal from Chassis Number 54/1066

The designations 'LEFT' and 'RIGHT' are to be understood as seen in the driving direction.

Indented parts in the 'DESCRIPTION' column are incorporated in the preceding - not indented - part.

The term 'optional' in the 'DESCRIPTION' column indicates that the respective parts will be supplied as available or in the case of repair sizes as requested.

If required, 'CHANGE POINTS', (i.e. CHASSIS, BODY or ENGINE Nos.) will be indicated in full in the 'CHANGE POINT' column.

If a part is applicable to all models or versions, the quantity is listed in the column 'ALL', but if a part is particular to a model or version then the quantity will be listed in the column of the models and the version indicated thus '+' in the respective column.

If a 'quantity per model' variance occurs the quantity will be indicated in the respective model or version.

All parts do not necessarily correspond to the illustrations.

All Lotus Parts Numbers are being 'updated' to contain a maximum of nine (9) digits.

Example: Part Number A46 B 040 becomes A046 B 0040

 " A46 A 709 " A046 A 0709

 " 54 B 6000 " 054 B 6000

When reading the text figure numbers will be shown against the illustrated side or hand.

Instructions on Ordering

1. Ascertain the exact model for which parts are required and obtain the chassis and engine numbers.
2. Refer to Pictorial Index Plate (page 10) and select Section(s) for which Part(s) are required.
3. Study the illustration and select Plate Reference Number(s).
4. Relate the Plate Reference Number to the Plate Reference Number of the Parts List text.
5. To select the exact part number of the Part(s) required,
 - a. read the 'QUANTITY' column using the model variant if applicable.
 - b. read the 'DESCRIPTION' column for correct order identification.
 - c. check the 'CHANGE POINT' column for any further information relating to the series or model type.
 - d. recheck the part number(s) selected, repeating instructions 3 to 5c inclusive.

Examples:

Europa Series 1 Chassis Number 46/0201

Part required - Bonnet

Section 'B' Plate 'BA'

Plate Reference Number - 'BA 4'

Supply Part Number 046 B 0030

Europa Series 11 Chassis Number 54/1616

Part required - Front Damper Assembly

Section 'C' Plate 'CA'

Plate Reference Number - 'CA 27'

Supply Part Number A046 C 0710

As from January, 1970 vehicle identification will be in the following form:-

<u>7001.010001A</u>	Both chassis and body numbers being the same.
<u>7001.</u>	Represents year and month of manufacture.
<u>01</u>	Represents the production batch.
<u>0001</u>	Represents the unit (chassis) number.
<u>A</u>	Represents the model code.

As there are sixteen different model types within our present production control, the following codes will be used for correct model identification:-

Elan Standard	Fixed Head	Great Britain & Northern Ireland	A
Elan Standard	Fixed Head	Export	B
Elan Standard	Drop Head	Great Britain & Northern Ireland	C
Elan Standard	Drop Head	Export	D
Elan Special Equip.	Fixed Head	Great Britain & Northern Ireland	E
Elan Special Equip.	Fixed Head	Export	F
Elan Special Equip.	Drop Head	Great Britain & Northern Ireland	G
Elan Special Equip.	Drop Head	Export	H
Elan Federal	Fixed Head	Export	J
Elan Federal	Drop Head	Export	K
Elan + 2 'S' Type		Great Britain & Northern Ireland	L
Elan + 2 'S' Type		Export	M
Elan + 2 'S' Type Federal		Export	N
Europa Standard		Great Britain & Northern Ireland	P
Europa Standard		Export	Q
Europa Federal		Export	R

PAINT, THINNERS ETC.

<u>Part No.</u>	<u>Quantity</u>	<u>Description</u>
LO.1.	AR	Paint - British Racing Green
LO.2.	AR	Paint - French Blue
LO.3.	AR	Paint - Wedgewood Blue
LO.4.	AR	Paint - Cirrus White
LO.5.	AR	Paint - Carnival Red
LO.6.	AR	Paint - Burnt Sand
LO.7.	AR	Paint - Lotus Yellow
LO.8.	AR	Paint - Matt Black
LO.9.	AR	Paint - Royal Blue
LO.10.	AR	Paint - Bahama Yellow
36 B 6135	AR	Rag filler, medium oak
36 B 6136	AR	Polyurethane primer surfacer
36 B 6137	AR	Catalyst
36 B 6138	AR	Thinner
36 B 6139	AR	Primer surfacer '22' (CFN.25)
36 B 6140	AR	Thinner (CTZ.110)
36 B 6141	AR	Thinner (CTZ.35)
36 B 6142	AR	Thinner with paint - oven dry (CTZ.73)
36 B 6143	AR	Thinner with paint - air dry (CTZ.22)
36 B 6144	AR	Thinner - solvent cleaner (SBP.3)

STANDARD HARDWARE PART NUMBER CODING

1. Bolts, Screws and Studs

Hexagon X)
Round R)
Mushroom M)
Cheese C)
Plain P)
Flat Countersunk K)
Raised Head Countersunk D)
Stud S)

Nuts
Self-locking L)
Plain A)
Nyloc Y)

Washers
Shakeproof L)
Plain A)

2. Bolts, Screws and Nuts

U.N.F. UF)
U.N.C. UC)
Metric MM)

Screws
Wood WD)
Self-Tapping ST)

Washers
Internal diameter in)
16ths. inch or millimetres)

3. Bolt B)
Screw S)
Nut N)
Washer W)
Stud T)

Single letter

Single letter

Single letter

Two letters or digits

Two letters or digits

Two digits

Single letter

4. Bolts, Screws, Nuts and Studs

Diameter in 16ths. inch or millimetres) Two digits

Plain Washers
Outside diameter in 16ths. inch or millimetres) Two digits

Shakeproof Washers
All sizes 00) Two digits

Self-Tapping Screw and Wood Screw
Number) Two digits

5. Bolts and Screws

Length in 16ths. inch or millimetres) Two digits

Nuts
Full F)
Half H) Two letters

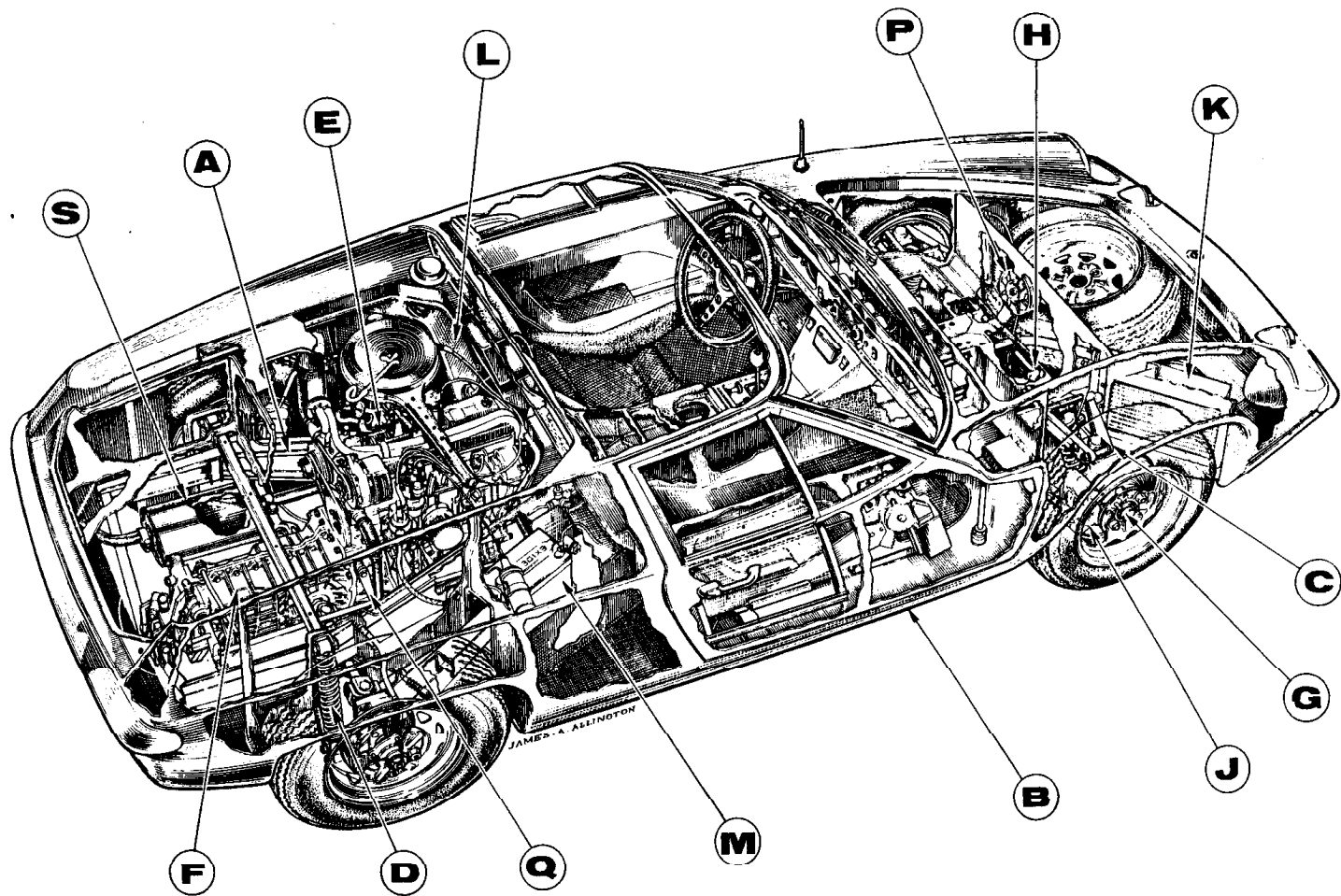
Plain Washers
Thickness by .01 inch) Two digits

Shakeproof Washers
All sizes 00) Two digits

6. Studs

SUCC UNC both ends)
SUFF UNF both ends)
SUFC UNF one end, UNC other end) Four digits
SMMM Metric)

ALL CODES: All codes (Part Numbers) have eight letters/
figures. Shank lengths, material specification
and finish are all standard.



INDEX

Section

A	CHASSIS
B	BODY
C	FRONT SUSPENSION
D	REAR SUSPENSION
E	ENGINE
F	TRANSMISSION
H	STEERING
J	BRAKING SYSTEM
K	COOLING SYSTEM
L	FUEL SYSTEM
M	ELECTRICAL EQUIPMENT
P	HEATING AND VENTILATION
Q	CLUTCH
S	EXHAUST SYSTEM
T	MISCELLANEOUS ITEMS

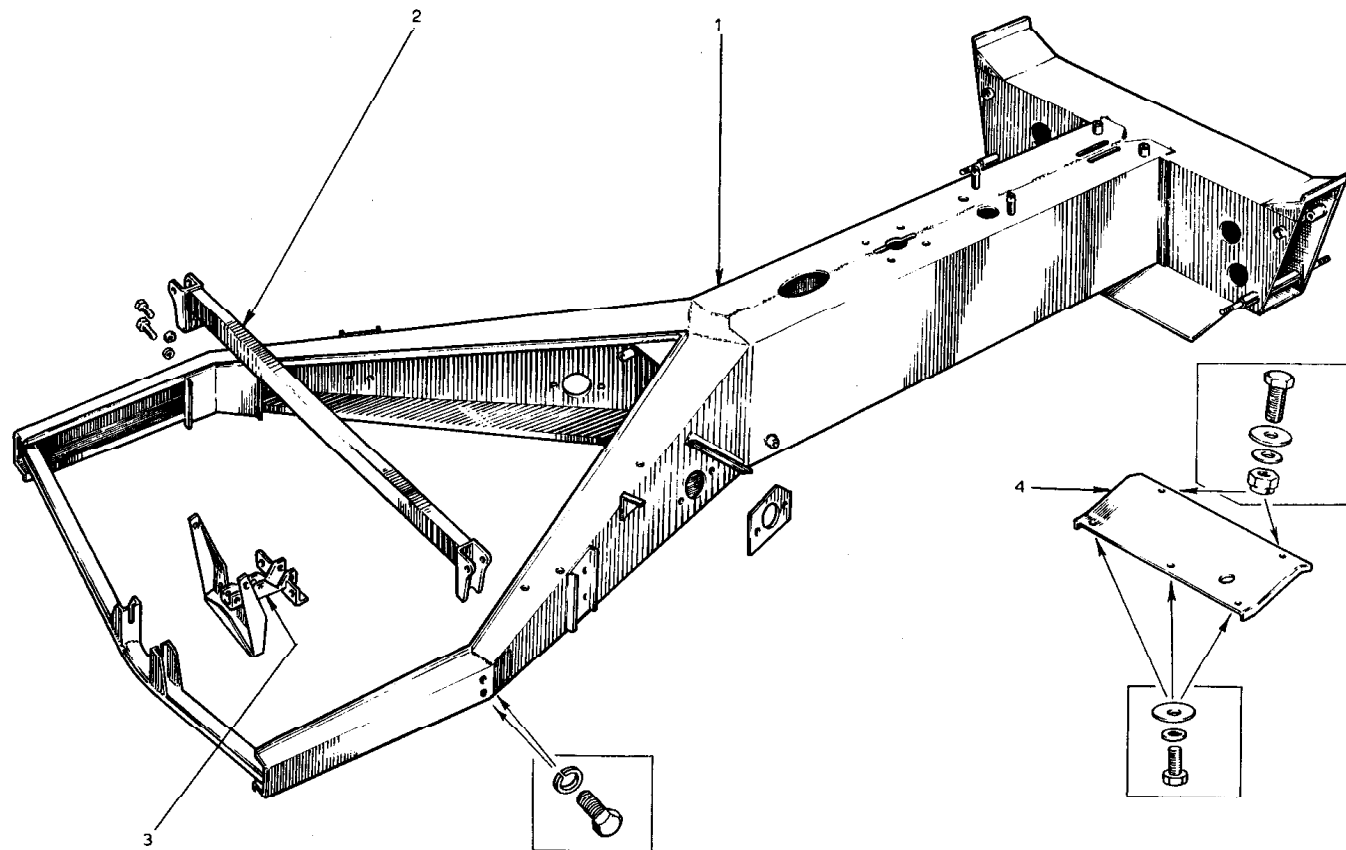


PLATE Ref: No.	PART No.	QUANTITY					STEERING		DESCRIPTION	CHANGE POINT	BULLETIN REFERENCE
		ALL	SL	SL Mk 1	S2	S2 Fed.	RH	LH			
AA.1.	046 A 0701		1	1					Chassis Frame	Upto Chassis No. 0644	Service III 1969/29
	054 A 0701				1				Chassis Frame	From Chassis No. 0645	
	054 A 0701					1			Chassis Frame	to From Chassis No. 1066	
	046 A 0702	1							Front Box - Chassis Frame		
	054 A 0251				2	2			Reinforcing Plate	From Chassis No. 2414	
	046 A 0012	2							Fulcrum Pin - Front Wishbone Lower		
	046 A 0709		-	-					Replaced by 054 A 0709	Upto Chassis No. 0050	
AA.2.	A046 A 0709				-				Replaced by 054 A 0709	From Chassis No. 0051	
	054 A 0709	1							Cross Beam	to From Chassis No.	
	XUFB 0516	4							Bolt)		
	YUPN 050F	4							Nut) Cross Beam to Chassis		
	A05W 1206	4							Washer)		
	046 A 0157		-	-					Replaced by 054 A 0157	Upto Chassis No. 1626	
	054 A 0157	1							Lower Link Bracket	From Chassis No. 1627	
AA.3.	XUFB 0844	2							Bolt Lower Link Bracket		
	054 A 0201				1	1			Closing Plate - Chassis to Body		
	XUFB 0620				2	2			Bolt)		
	A06W 2006				2	2			Washer)		
	YUPN 060F				2	2			Nut)		
	XUFB 0408				3	3			Bolt)		
	L04W 0000				3	3			Washer)		
AA.4.	A04W0905				3	3			Washer)		
	046 B 1177	1	1						Tie Tube LH		
	046 B 1178	1	1						Tie Tube RH		

AA

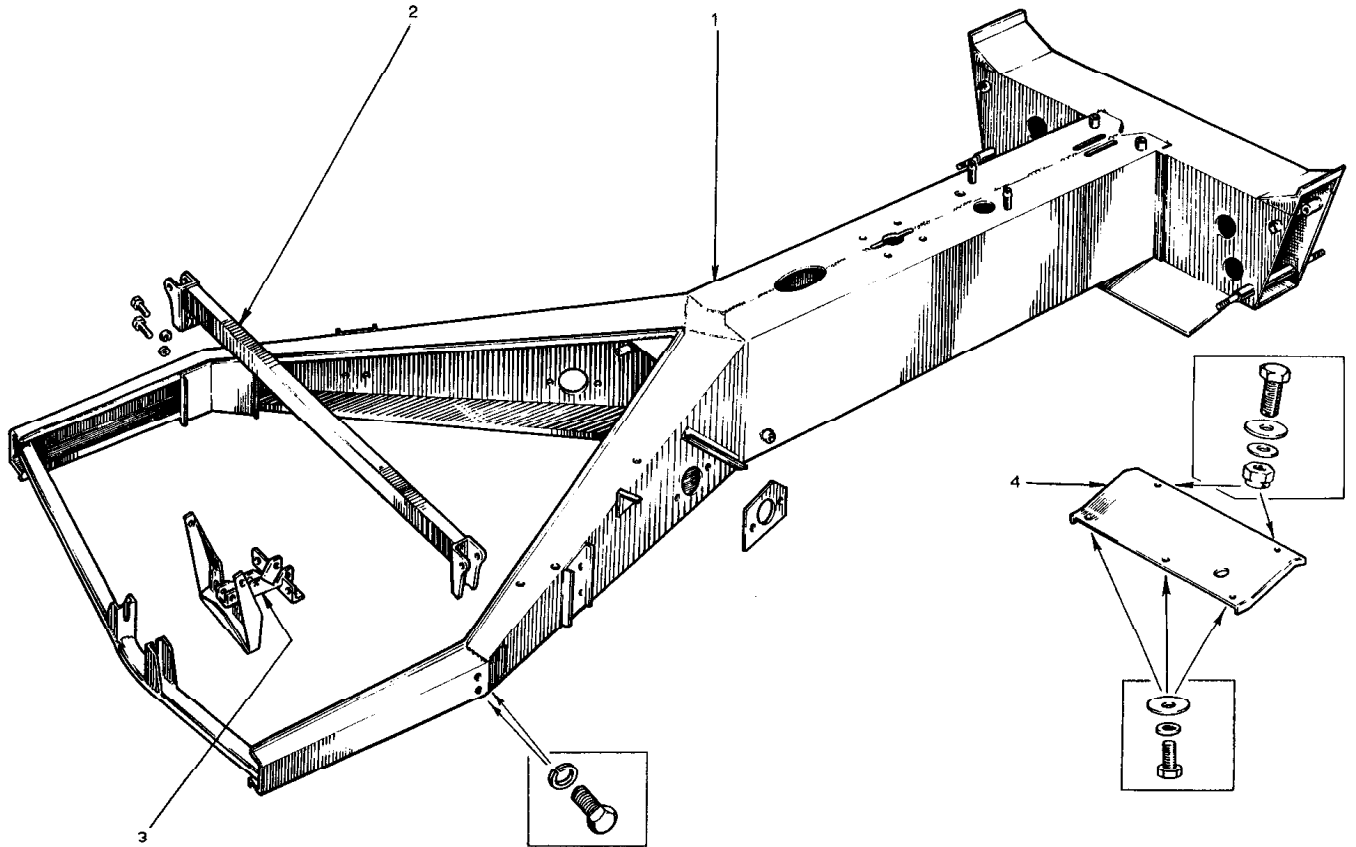


PLATE Ref: No.	PART No.	QUANTITY					STEERING		DESCRIPTION	CHANGE POINT	BULLETIN REFERENCE
		ALL	S1.	S1. Mk 1	S2	S2. Fed.	RH	LH			
	A07W 1409		2	2					Washer) Tie Tube/Seat		
	046 B 6001		2	2					Eye Bolt) Belt Mounting		
	A054 B 1908		2	2					Spacer - Inboard Seat Belt Mounting		
	XUPB 0524		2	2					Bolt)		
	A05W 1007		2	2					Washer) Tie Tube to Chassis		
	YUPN 050F		2	2					Nut)		

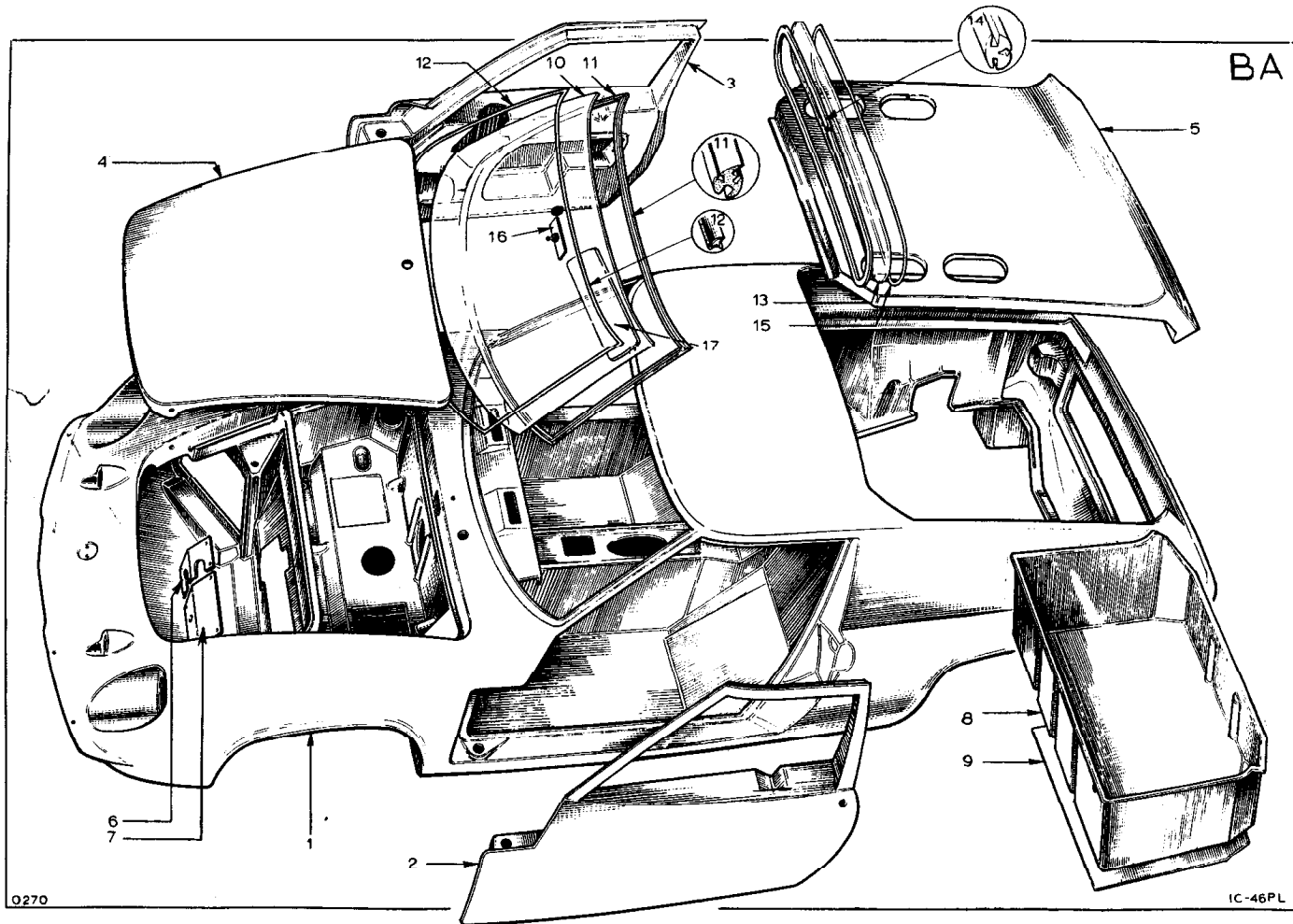


PLATE Ref: No.	PART No.	QUANTITY					STEERING		DESCRIPTION	CHANGE POINT	BULLETIN REFERENCE
		ALL	ST.	ST. Mk 1	S2.	S2. Fed.	RH	LH			
	046 B 0001		1						Body Shell	Up to 0541	
	046 B 0001A			1					Body Shell	From 0542 to 0644	
	054 B 0001				1				Body Shell		
BA.1.	054 B 1800				1		+		Body Shell (pre-24 in. headlamp centres)	Up to 2950	
	A054 B 1800				1		+		Body Shell (24 in. headlamp centres)	From 0001P	
	054 B 1801				1			+	Body Shell (pre-24 in. headlamp centres)	From 0645 to 2944	
	C054 B 1801				1			+	Body Shell (24 in. headlamp centres)	From 0001Q	
	A054 B 1801					1		+	Body Shell (pre-24 in. headlamp centres)	From 1066 to 2061	
	D054 B 1801					1		+	Body Shell (24 in. headlamp centres)	From 2067 to 2951	
	B054 B 1801					1		+	Body Shell (24 in. headlamp centres - '65')	From Chassis No. 7001.03.0001R	
BA.2.	046 B 0088		1	1					Door Shell LH		
	054 B 0089				1				Door Shell LH	Up to Chassis No. 1065	
	A054 B 0089				1	1			Door Shell LH	From Chassis No. 1066	
BA.3.	046 B 0089		1	1					Door Shell RH		
	054 B 0088				1				Door Shell RH	Up to Chassis No. 1065	
	A054 B 0088				1	1			Door Shell RH	From Chassis No 1066	
BA.4.	046 B 0030		1						Bonnet Lid		
	A046 B 0030			1	1	1			Bonnet Lid		
	054 B 1820				1	1			Reinforcing Strip	From Chassis No. 2640) Service III 1969/40
	036 B 6033				6	6			Rivet Reinforcing Strip Mounting	From Chassis No. 2640	
BA.5.	046 B 0040		1						Rear Compartment Lid		
	A046 B 0040			1	1	1			Rear Compartment Lid		
	054 B 0562				1	1			Sealing - Front Stowage Compartment		

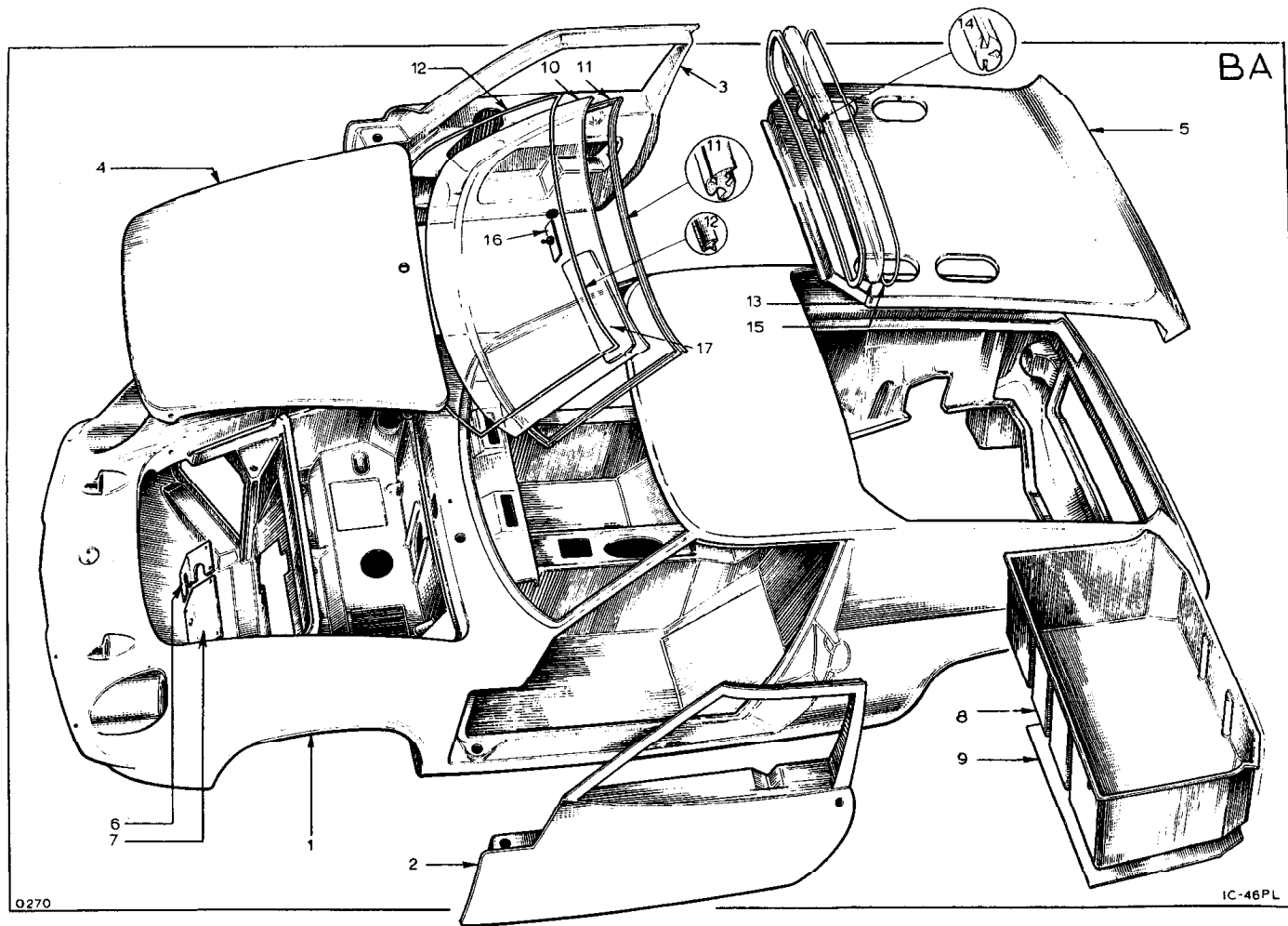


PLATE Ref. No.	PART No.	QUANTITY					STEERING		DESCRIPTION	CHANGE POINT	BULLETIN REFERENCE
		ALL	ST.	ST. Mk 1	S2.	S2. Fed.	RH	LH			
BA.6.	054 B 1387				1				Blanking Panel		
	A054 B 1387					1			Blanking Panel		
BA.7.	054 B 1386				1	1			Blanking Panel		
	PSTS 1008				10	10			Screw)		
	036 B 6003				10	10			Nut) Blanking Panels to Body		
	046 B 0059		1	1					Luggage Box		
BA.8.	054 B 0059				1	1			Luggage Box		
	451A	2							Nut)		
	PUPS 1016	2							Screw)		
	A03W 1606	2							Washer) Luggage Box to Chassis		
	W0060	2							Spacer)		
BA.9.	046 B 2007	1							Heat Shield		
	046 B 2005	1							Heat Shield		
	435	4							Rivet)		
	AUPN 030F	4							Nut) Heat Shield to Luggage Box		
	A03W 0806	4							Washer)		
	046 B 0241		1	1					Cover - Battery		
	MUPS 1016		2	2					Screw - Battery Cover		
	046 B 0029		-	-					Replaced by 046B0029A		
BA.10.	046 B 0029A	1							Windscreen		
	054 B 0029	1							Windscreen - Shaded, Optional		
BA.11.	046 B 0549		1	1	1				Weatherstrip - Windscreen		Upto Chassis No.
	046 B 0549					1			Weatherstrip - Windscreen		Upto Chassis No. 2951
	A050 B 6182					1			Mastic Sealer		From Chassis No. 7001.03.0001R
05.70											

BA

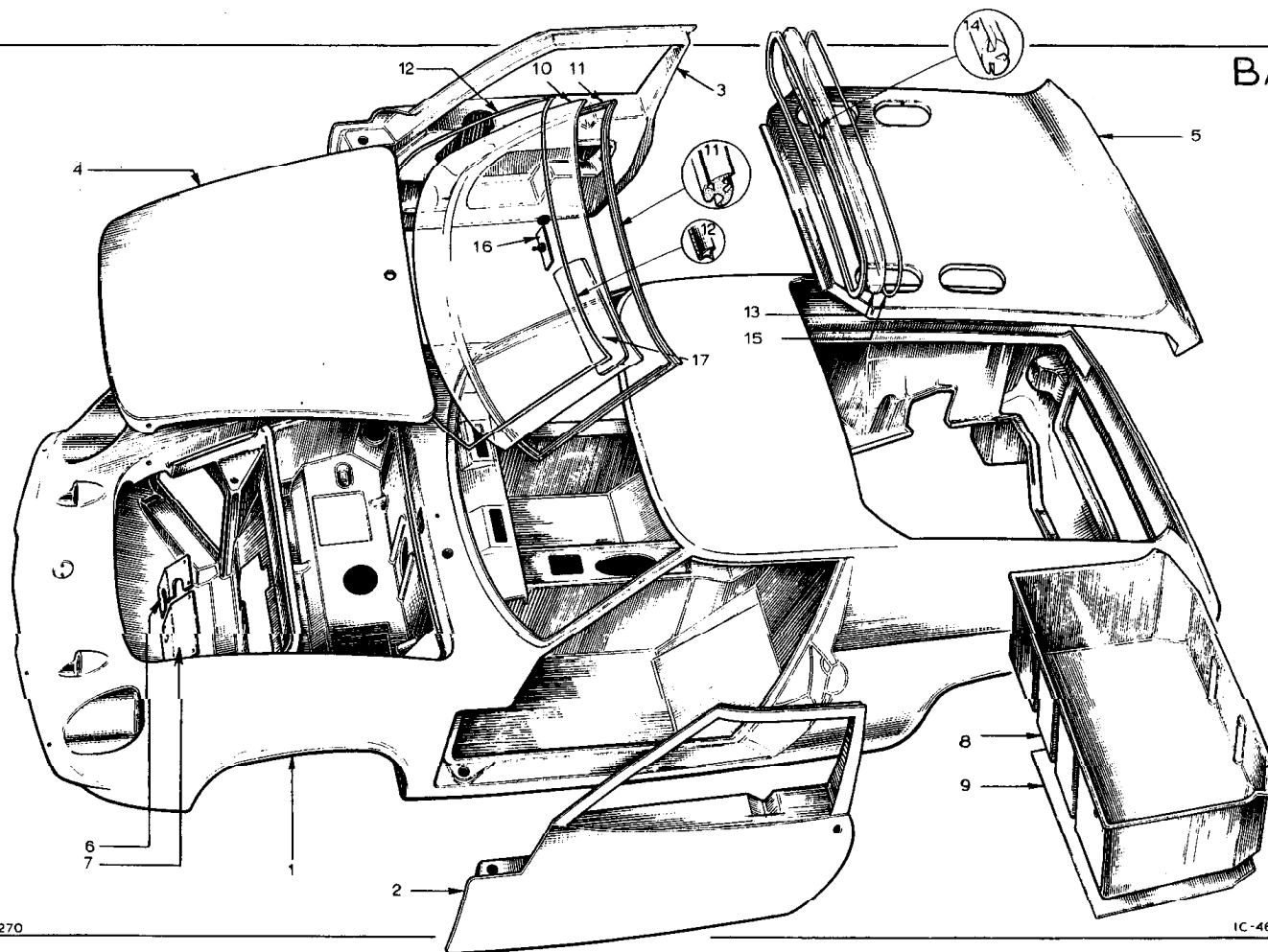
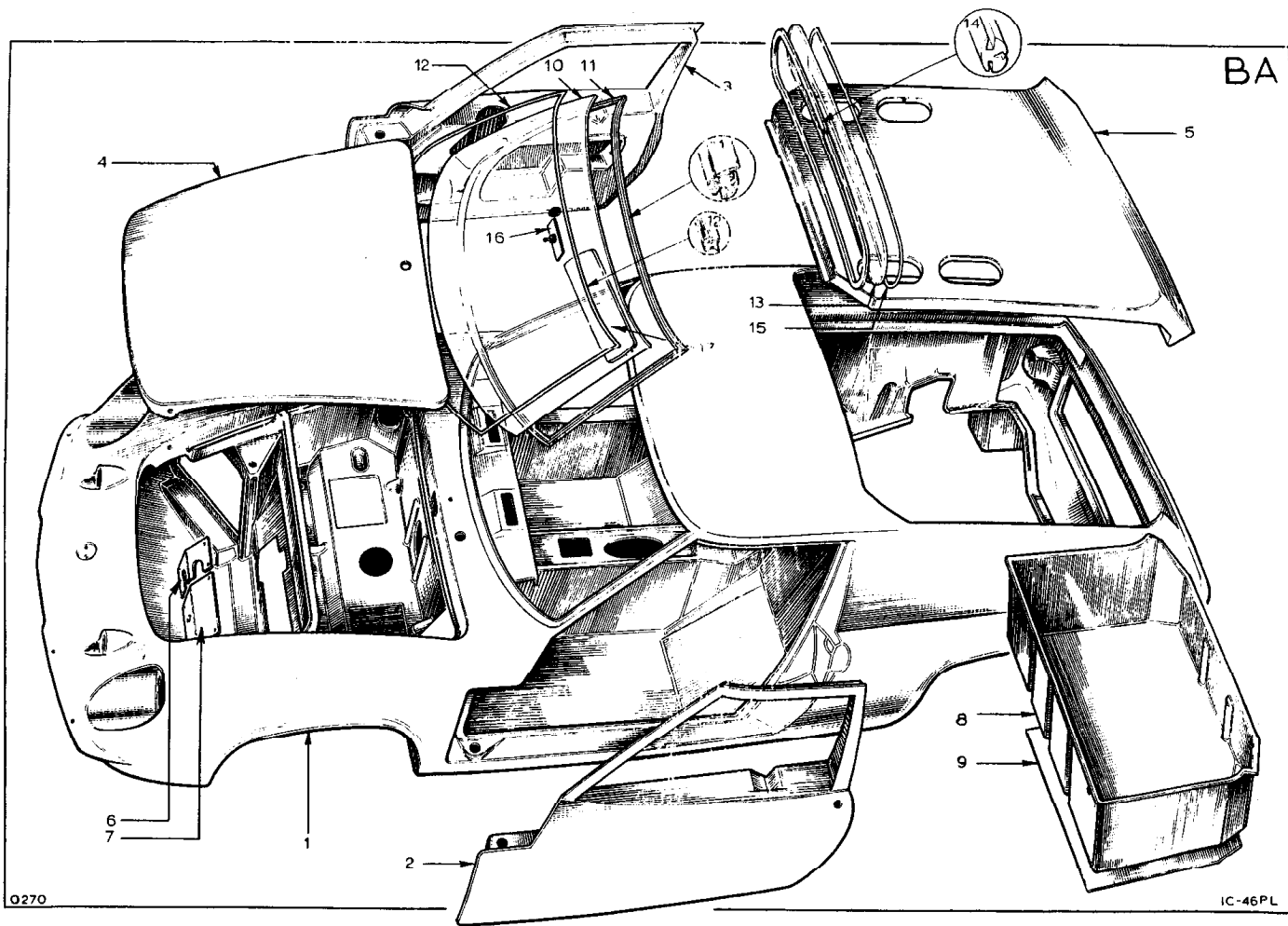


PLATE Ref: No.	PART No.	QUANTITY					STEERING		DESCRIPTION	CHANGE POINT	BULLETIN REFERENCE
		ALL	ST.	ST. Mk 1	S2.	S2. Fed.	RH	LH			
BA.12.	A050 B 6181					1			Mastic Sealer	From Chassis No. 7001.03.0001R	
	A054 B 6124					2			Mounting Blocks	From Chassis No. 7001.03.0001R	
	046 B 6002		1	1	1				Filler Strip (150")		
	046 B 6002					1			Filler Strip	Upto Chassis No. 2951	
	A054 B 6118					1			Finisher, Top	From Chassis No. 7701.03.0001R	
	A054 B 6119					1			Finisher, Bottom	From Chassis No. 7701.03.0001R	
	A054 B 6120					1			Finisher, LH	From Chassis No. 7701.03.0001R	
	A054 B 6126					1			Finisher, RH	From Chassis No. 7701.03.0001R	
	A054 B 6125					2			Corner Clip, Top	From Chassis No. 7701.03.0001R	
	A050 B 6183					2			Corner Clip, Bottom	From Chassis No. 7701.03.0001R	
	A054 B 6121					1			Filler - Top Internal	From Chassis No. 7701.03.0001R	
	A054 B 6122					1			Filler - Bottom Internal	From Chassis No. 7701.03.0001R	



BA

PLATE Ref: No.	PART No.	QUANTITY					STEERING		DESCRIPTION	CHANGE POINT	BULLETIN REFERENCE
		ALL	ST.	ST. Mk 1	S2.	S2. Fed.	RH	LH			
	A054 B 6123					2			Filler - Side Internal	From Chassis No. 7701.03.0001R	
BA.13.	046 B 0349	1							Rear Screen		
	B046 B 0349	1							Rear Screen Shaded Optional		
	046 B 6004	-							Replaced by 054 B 1769		
BA.14.	054 B 1769	1							Weatherstrip - Rear Screen		
BA.15.	046 B 6003	1							Filler Strip - Rear Screen		
	046 B 6039	-							Replaced by 036 B 6031		
BA.16.	036 B 6031	1							Internal Rear View Mirror		
	046 B 6108		1	1					Sunvisor		
BA.17.	054 B 1720				2	2			Sunvisor		

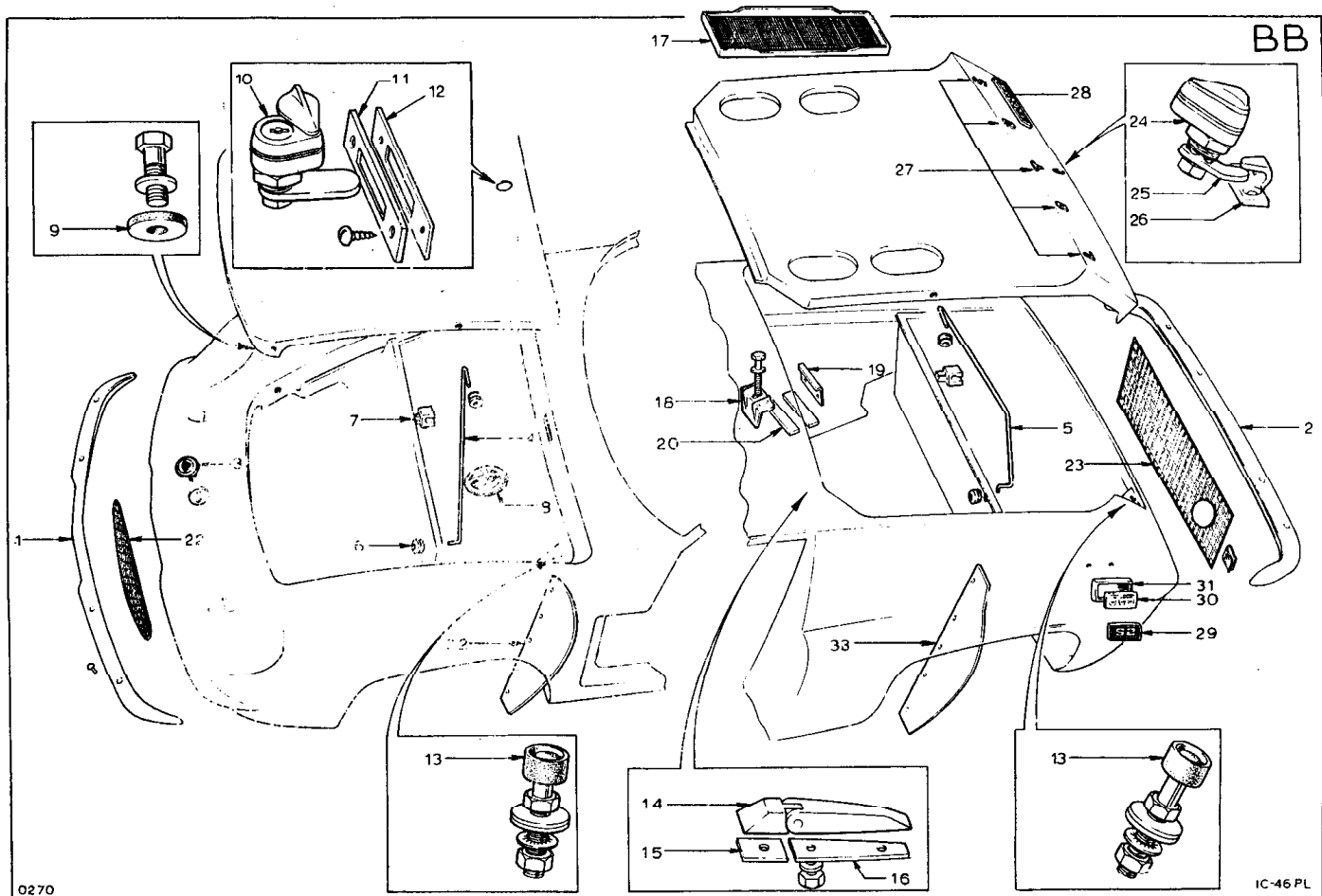
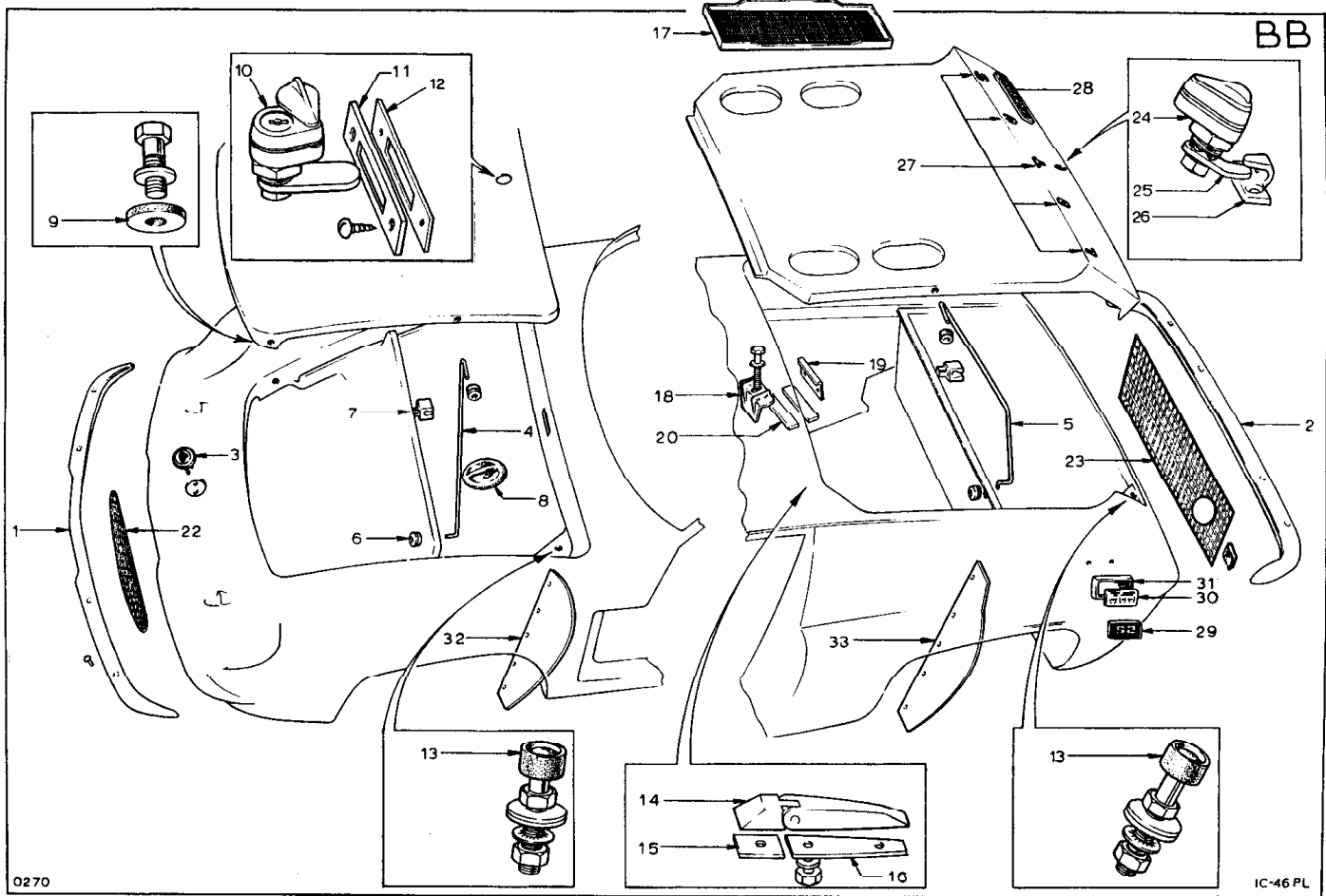


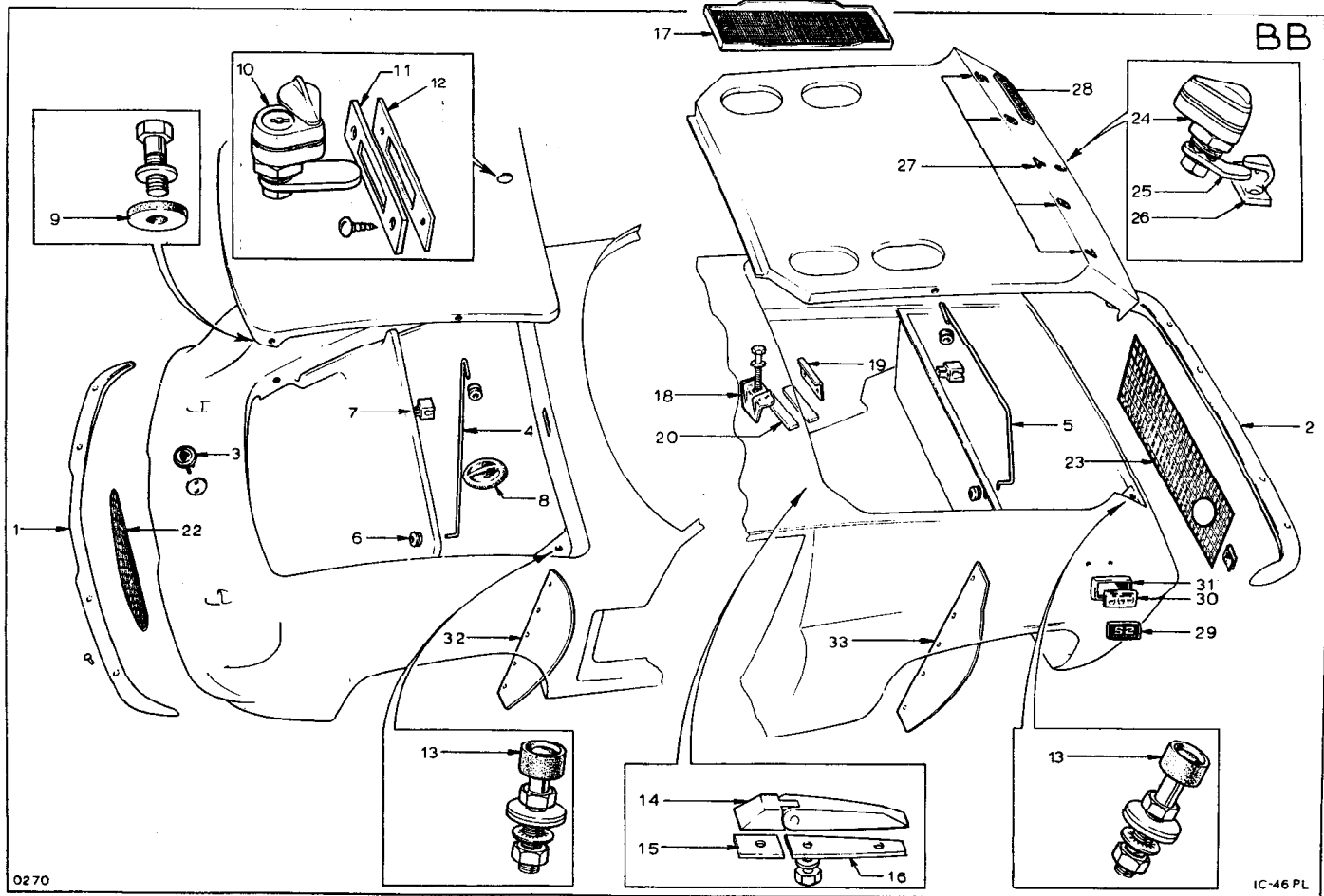
PLATE Ref: No.	PART No.	QUANTITY					STEERING		DESCRIPTION	CHANGE POINT	BULLETIN REFERENCE
		ALL	SL.	SL. Mk 1	S2.	S2. Fed.	RH	LH			
BB.1.	046 B 6011	1							Bumper - front		
BB.2.	046 B 6012	1							Bumper - rear		
	046 B 6013	2							Blanking Rivet		
	A050 B 6033	8							Bolt)		
	116 AA	8							Washer, Fibre)		
	A05W 1007	8							Washer) Bumper Mounting		
	S05W 0000	8							Washer, Spring)		
	214A	8							Nut)		
BB.3.	026 B 0269	1							Badge - Yellow and Green		
	2RAN 000H	2							Nut) Badge Mounting		
	A03W 0806	2							Washer)		
	046 B 1131		1	1					Stay - Front Lid Support		
BB.4.	054 B 1535				1	1			Stay - Front Lid Support		
BB.5.	046 B 1131	1							Stay - Rear Lid Support		
	046 B 6048	4							Grommet - Stay Pivot		
BB.6.	036 B 6010	4							Grommet - Stay Pivot		
	046 B 6023		2	2					Clip - Stay Stowage		
BB.7.	054 B 1693	2							Clip - Stay Stowage		
	046 B 1289		1	1					Strip-Lid Periphery Sealing		
	A036 B 6213	1							Strip-Lid Periphery Sealing		
BB.8.	026 B 0371				1	1			Grommet - Handbrake Fixing Access		
	054 J 6005					1			Grommet - Front Wishbone Access	Up to	
	036 H 6289				1	1			Grommet - Front Wishbone Access	From	
BB.9.	054 B 6107	2							Rubber Washer)		
	XUPB 0528	2							Bolt) Bonnet Fixing		
	A05W 1007	2							Washer)		
12.70.											



0270

IC-46 PL

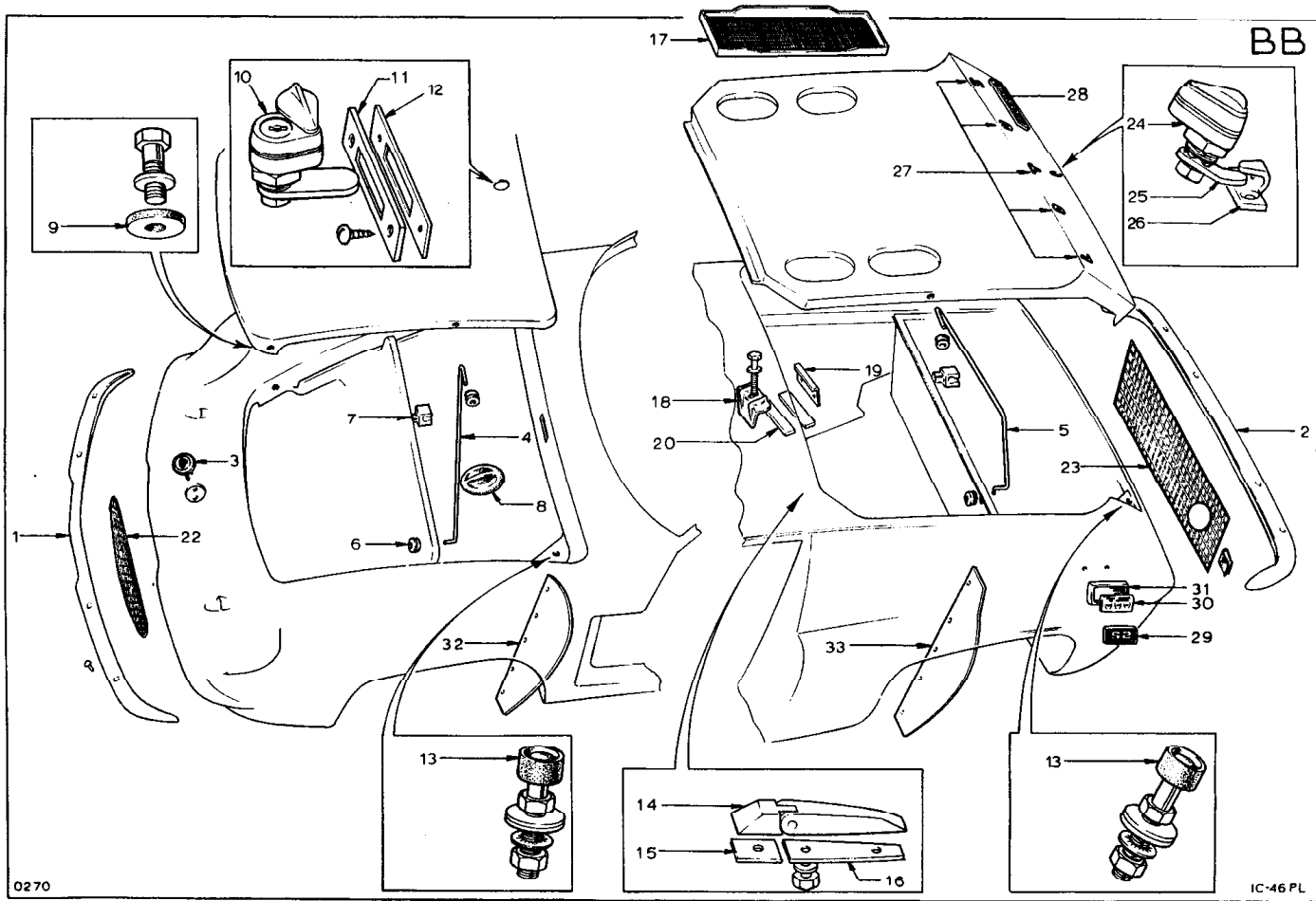
PLATE Ref. No.	PART No.	QUANTITY					STEERING		DESCRIPTION	CHANGE POINT	BULLETIN REFERENCE
		ALL	SL.	SL. Mk 1	S2.	S2. Fed.	RH	LH			
	046 B 6043		2						'Oddie' Fastener		
	046 B 6044		2						Mounting Plate - 'Oddie' Fastener		
	046 B 6045		2						Clip - 'Oddie' Fastener		
	036 B 6033		6						Rivet - Mounting Plate to Bonnet		
BB.10.	046 B 6112			1	1	1			Lock - Bonnet		
	046 B 1362			1	1	1			Tab - Bonnet Lock		
BB.11.	046 B 1368			1	1	1			Plate - Bonnet Lock		
BB.12.	046 B 1269			1	1	1			Tapping Plate		
	KSES 1016			2	2	2			Screw - Tapping Plate		
BB.13.	036 B 6030			4	4	4			Buffer - Bonnet and Rear Lids		
	XUPB 0520			2	2	2			Bolt - Bonnet Buffer		
	XUPB 0524			2	2	2			Bolt - Rear Lid Buffer		
	A05W 1606			8	8	8			Washer)		
	LO5W 0000			4	4	4			Washer) Buffer Mounting		
	AUPN 050H			8	8	8			Nut)		
BB.14.	036 B 6006	2							Hinge - Rear Lid		
BB.15.	A036 B 1111	2							Gasket - Rear Lid Hinge		
BB.16.	A036 B 1112	2							Gasket - Rear Lid Hinge		
	AUPN 040P	4							Nut)		
	A04W 1606	4							Washer) Hinge to Lid		
	XUPN 050P	2							Nut)		
	A05W 1606	2							Washer) Hinge to Body		
BB.17.	046 B 1119	2							Grille - Vent Rear Lid		
	PS23 0612	6							Screw)		
	036 B 6001	8							Nut) Vent Grille to Lid		
12.70											



BB

PLATE Ref. No.	PART No.	QUANTITY					STEERING		DESCRIPTION	CHANGE POINT	BULLETIN REFERENCE
		ALL	SL.	SL. Mk 1	S2.	S2. Fed.	RH	LH			
	054 B 6020				1	1			Battery Clamp		
BB.18.	036 M 6005				1	1			Battery Clamp		
	XUPB 0532				1	1			Bolt) Battery Clamping		
	115				1	1			Washer)		
BB.19.	050 B 1207				1	1			Angle - Battery Mounting		
	036 B 6053				2	2			Rivet - Battery Mounting Angle to Body		
BB.20.	054 B 6021				2	2			Pad - Battery Seating		
BB.22.	046 B 0272	1							Grille - Front		
	046 B 1073		1						Grille - Rear		
	046 B 1073			1					Grille - Rear		
	A046 B 1073			1					Grille - Rear		
BB.23.	054 B 1073				1	1			Grille - Rear		
	RSTS 0808	8							Screw)		
	036 B 6002	8							Nut) Grille to Body		
	A03W 0806	8							Washer)		
	046 B 6046		2						'Oddie' Fastener		
	046 B 6044		2						Mounting Plate - 'Oddie' Fastener		
	046 B 6045		2						Clip) 'Oddie' Fastener		
	046 B 6047		2						Washer)		
	036 B 6033		6						Rivet - Mounting Plate to Rear Lid		
BB.24.	046 B 6112		1	1	1				Lock - Rear Lid		
BB.25.	046 B 1367		1	1	1				Tab - Rear Lid Locking		
BB.26.	046 B 1366		1	1	1				Latch Plate - Rear Lid Locking		
	PSTS 0808		2	2	2				Screw)		
	A032 0806		2	2	2				Washer) Latch Plate to Body		
	423		2	2	2				Nut)		
12.70											

Up to Chassis No. 0541
From Chassis No. 0542

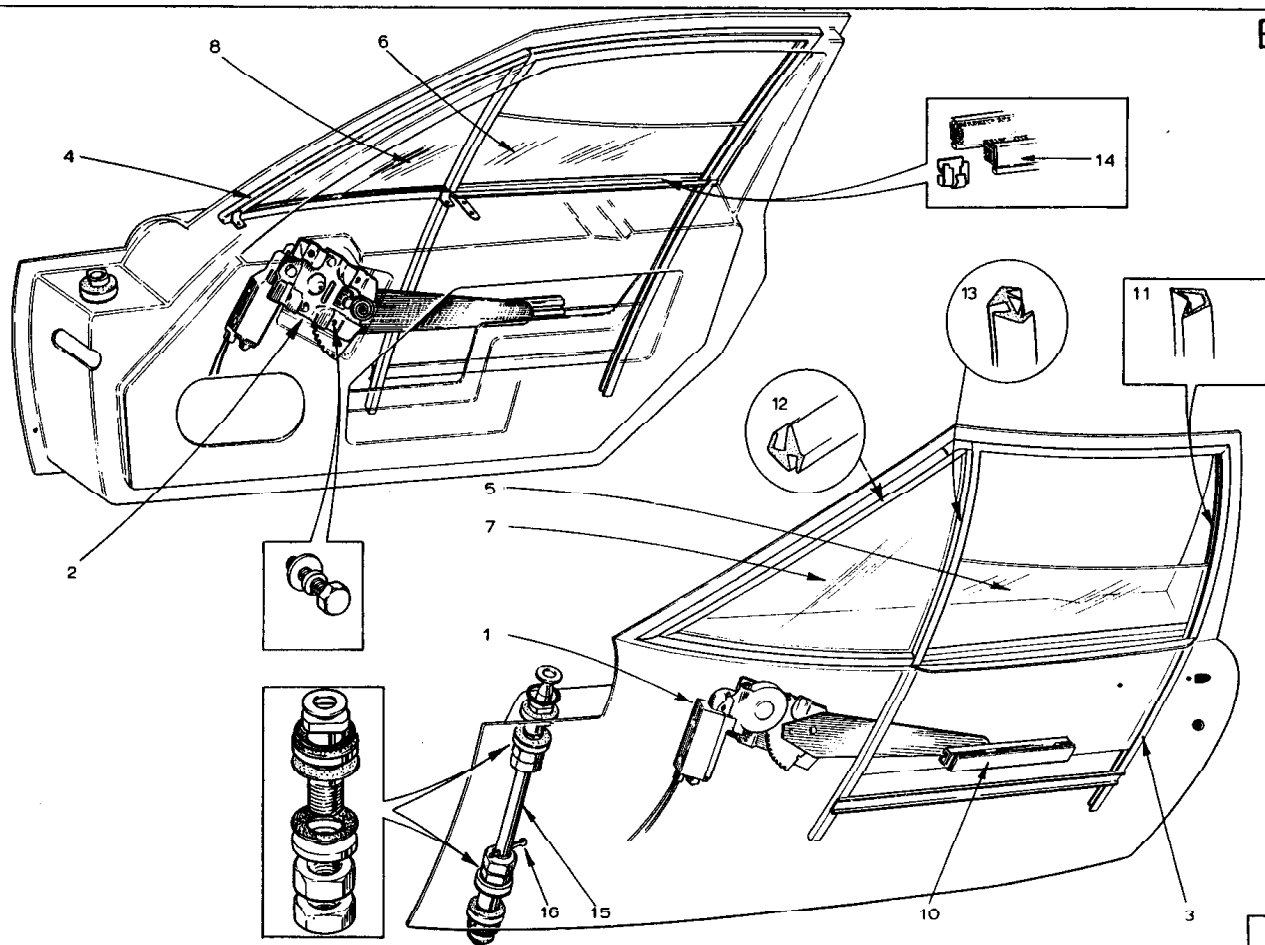


BB

PLATE Ref. No.	PART No.	QUANTITY					STEERING		DESCRIPTION	CHANGE POINT	BULLETIN REFERENCE
		ALL	ST.	ST. Mk 1	S2.	S2. Fed.	RH	LH			
BB.27	036 B 0544				1	1			Nameplate 'L'		
	036 B 0545				1	1			Nameplate 'O'		
	036 B 0546				1	1			Nameplate 'T'		
	036 B 0547				1	1			Nameplate 'U'		
	036 B 0548				1	1			Nameplate 'S'		
	036 B 6024				17	17			Fixing Clip - Nameplate		
BB.28.	054 B 1512				1	1			Europe Badge - English Speaking		
	046 B 1201			1	1				Europe Badge - Continental		
	036 B 0501A		1	1					Badge 'Indianapolis'		
	036 B 0501B		1	1					Badge 'World Champions'		
	036 B 0502		2	2					Packing - Badge		
	046 B 6027		2	2					Bezel		
	046 B 6028		6	6					Clip		
BB.29.	054 B 1425				1	1			Badge - 'S.2.'		
BB.30.	A036 B 2073				1	1			Badge - 'World Champions' (1963, 1965, 1968, 1970)		
BB.31.	A036 B 6341				1	1			Bezel		
	443				3	3			Clip, Bezel		
BB.32.	054 B 1271				2	2			Dust Shield, Front		
BB.33.	054 B 1271				2	2			Dust Shield, Rear		
	036 B 6033				24	24			Rivet)		
	A024 0603				48	48			Washer) Dust Shield Mounting		
	054 B 0599				1	1			Stud)		
	036 D 6000				1	1			Nut) Spare Wheel Clamping		
	A054 B 1908				AR	AR			Washer		
	026 B 0372					2			Grommet		

Service III 1970/3

BC



B 62

PLATE Ref. No.	PART No.	QUANTITY					STEERING		DESCRIPTION	CHANGE POINT	BULLETIN REFERENCE
		ALL	ST.	ST. Mk 1	S2.	S2. Fed.	RH	LH			
BC.1.	054 B 1495				1	1			Window Lift Motor LH	From Chassis No. 0645	
	054 B 1496				1	1			Window Lift Motor RH	From Chassis No. 0645	
	XUFB 0418				8	8			Bolt)		
	A04W 1606				8	8			Washer) Window Lift Motor to Door	From Chassis No. 0645	
	L04W 0000				8	8			Washer)		
	046 B 6105	2	2						Side Window Surround	Upto Chassis No. 0644	
	046 B 0659			1					Dividing Channel Side Window LH	From Chassis No. 0300, including 0270, 0271 & 0272, to 0644	
	046 B 0660			1					Dividing Channel Side Window RH	From Chassis No. 0300, including 0270, 0271 & 0272, to 0644	
	MUPS 0408			4					Screw)	From Chassis No. 0300, including 0271, 0272 & 0273, to 0644	
	YUPN 040H			4					Nut) Dividing Channel Mounting		
	A02W 0603			4					Washer)		
BC.3.	054 B 0791				1	1			Window Frame LH	From Chassis No. 0645	
	054 B 0792				1	1			Window Frame RH	From Chassis No. 0645	
BC.4.	054 B 0789				1	1			Quarter Light Frame LH	From Chassis No. 0645	
	054 B 0790				1	1			Quarter Light Frame RH	From Chassis No. 0645	
	036 B 6033				14	14			Rivet)	From Chassis No. 0645	
	PUCS 0408				4	4			Screw)		
	A02W 0603				4	4			Washer) Window Frames to Door	From Chassis No. 0645	
	YUNC 040P				4	4			Nut)		
	046 B 0667	1							Side Window LH	Upto Chassis No. 0299 excluding 0270, 0271 and 0272	
	A046 B 0667			1					Side Window LH	From Chassis No. 0300, including 0270, 0271 & 0272, to 0644	

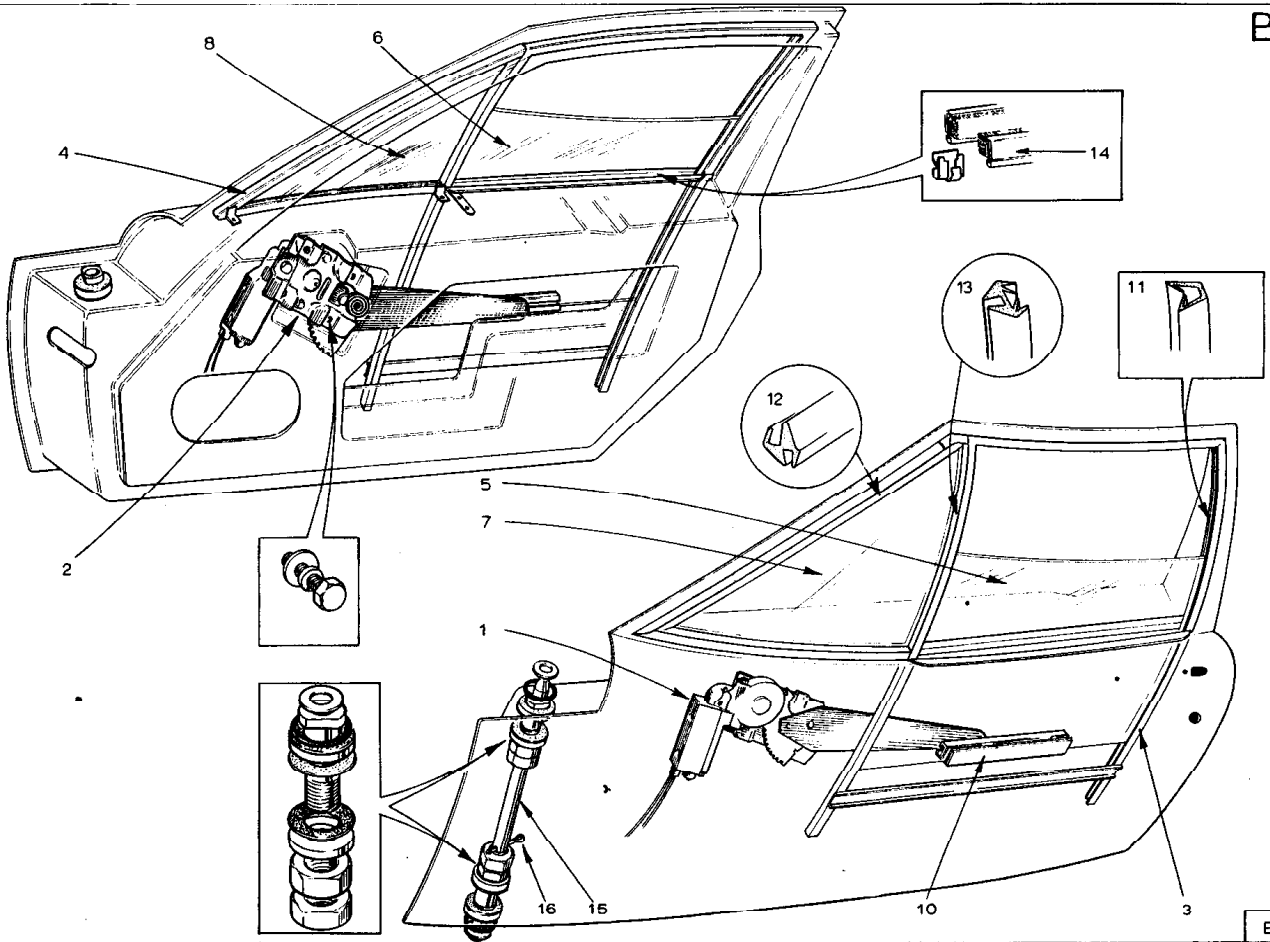


PLATE Ref: No.	PART No.	QUANTITY					STEERING		DESCRIPTION	CHANGE POINT	BULLETIN REFERENCE
		ALL	SL.	SL. Mk 1	S2.	S2. Fed.	RH	LH			
BC.5.	054 B 0667				1	1			Side Window LH	From Chassis No. 0645 to	
	054 B 0667A								Side Window LH Shaded Optional		
	046 B 0668		1						Side Window RH	Upto Chassis No. 0299 excluding 0270, 0271 & 0272	
	A046 B 0668			1					Side Window RH	From Chassis No. 0300, including 0270, 0271, & 0272, to 0644	
BC.6.	054 B 0668				1	1			Side Window RH	From Chassis No. 0645 to	
	054 B 0668A								Side Window RH Shaded Optional		
	046 B 0669			1					Quarter Light Glass	From Chassis No. 0300, including 0270, 0271 & 0272, to 0644	
	054 B 0669				1	1			Quarter Light Glass replaced by 054 B 0669A	From Chassis No. 0645 to 1479	
BC.7.	054 B 0669A				1	1			Quarter Light Glass LH	From Chassis No. 1480 to	
	B054 B 0669								Quarter Light Glass LH Shaded Optional		
	046 B 0670			1					Quarter Light Glass	From Chassis No. 0300, including 0270, 0271 & 0272, to 0644	
	054 B 0670				1	1			Quarter Light Glass replaced by 054 B 0670A	From Chassis No. 0645 to 1479	
BC.8.	054 B 0670A				1	1			Quarter Light Glass RH	From Chassis No. 1480 to	
	B054 B 0670								Quarter Light Glass RH Shaded Optional		
03.70											

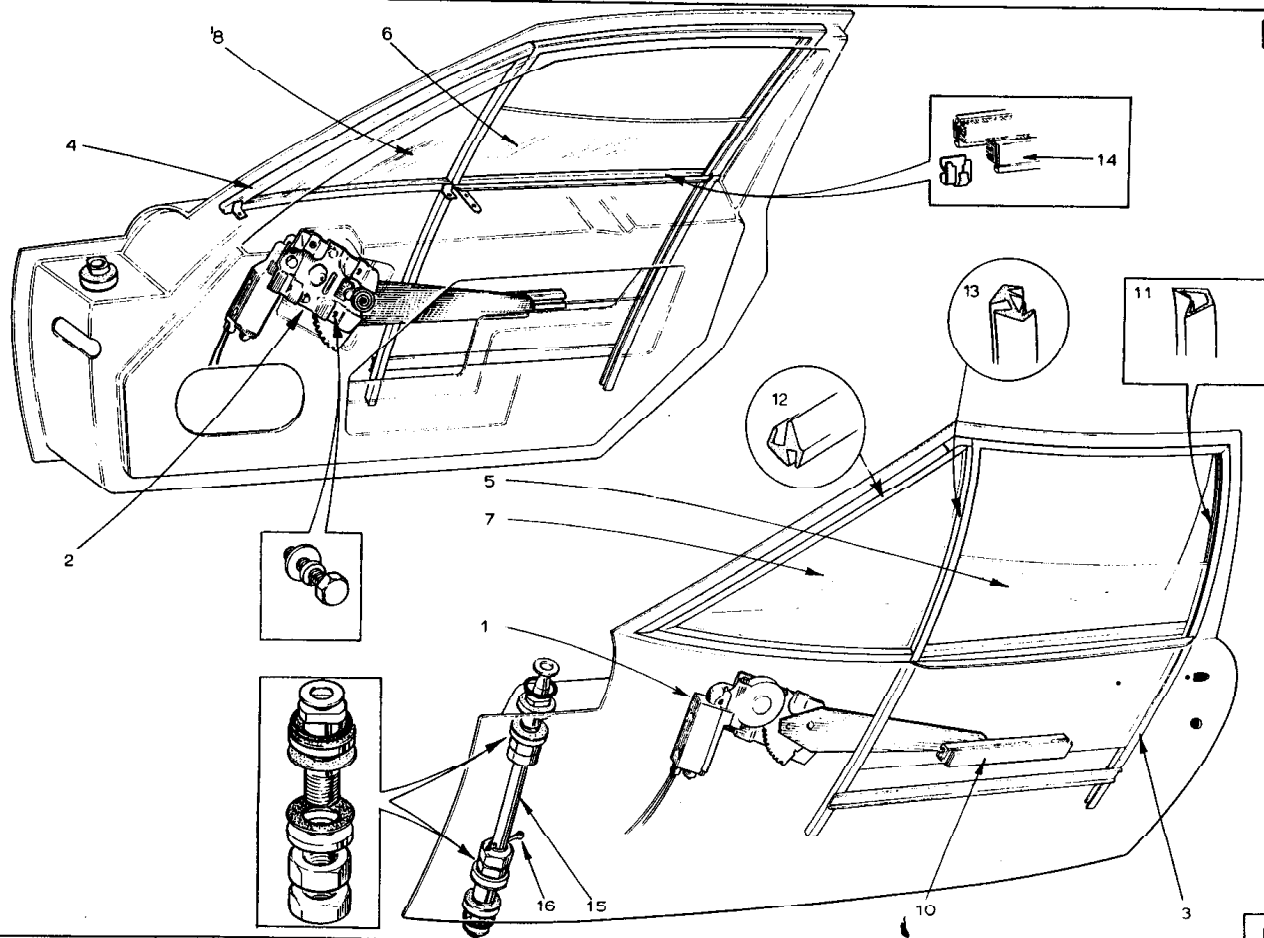


PLATE Ref: No.	PART No.	QUANTITY					STEERING		DESCRIPTION	CHANGE POINT	BULLETIN REFERENCE
		ALL	ST.	ST. Mk 1	S2.	S2. Fed.	RH	LH			
BC.10.	054 B 0091				2	2			Channel - Window Lift		
	054 B 6108				2	2			'Everseal' Strip - Window Lift Channel		
	046 B 6117			1					Side Window Channel LH		
	046 B 6118			1					Side window Channel RH		From Chassis No. 0300 including 0270, 0271 & 0272, to 1065.
BC.11.	054 B 6023				1	1			Side window Channel		From Chassis No. 0300, including 0270, 0271, & 0272, to 1065.
BC.12.	A054 B 1899				1	1			Seal Channel - Quarter Light, Front & Base		From Chassis No. 1066
	046 B 6119			2					Seal Channel - Quarter Light		From Chassis No. 0300, including 0270, 0271 & 0272, to 1065.
BC.13.	A054 B 1898				1	1			Seal Channel - Quarter Light to Dividing Channel		From Chassis No. 1066
BC.14.	050 B 6011				4	4			Weather Strip - Side Window		From Chassis No. 1066
	054 B 6106				16	16			Clip - Weatherstrip to Frame		From Chassis No. 1066
BC.15.	046 B 0073	2							Pivot Pin - Door Hinge		
	A054 B 2000	4							Bush)		
	046 B 6024	4							*O* Ring)		
	AUPN 120H	8							Nut)		
	128 D	8							Washer)	Door Hinge	
	128 CA	AR							Washer)		
	W015	12							Abrasive Washer)		
	054 B 6103	2							Split Pin)		
BC.16.	046 B 1979			4					Catch - Side Window		From Chassis No. 0300 including 0270, 0271 and 0272
	46-21310										

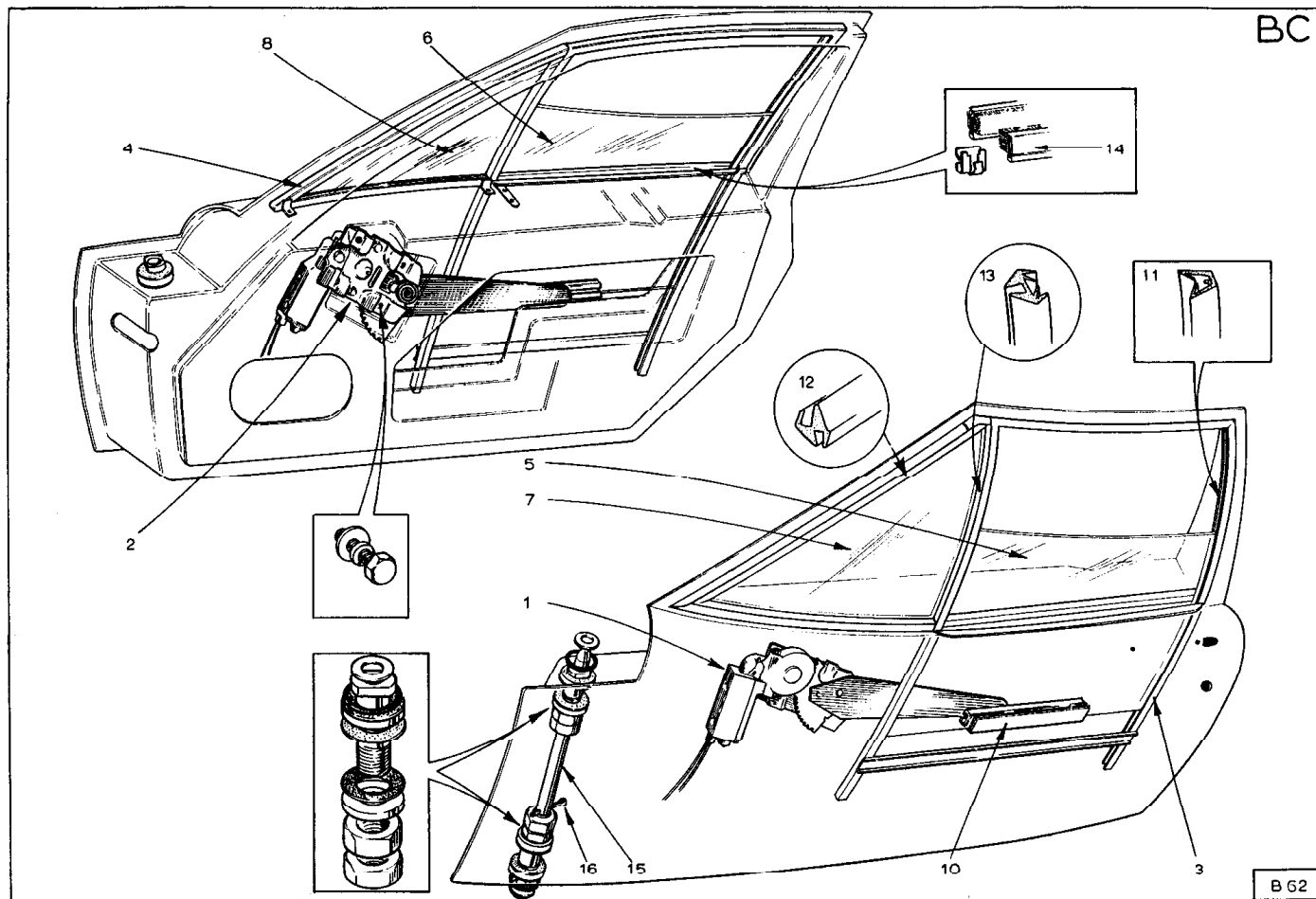


PLATE Ref. No.	PART No.	QUANTITY					STEERING		DESCRIPTION	CHANGE POINT	BULLETIN REFERENCE
		ALL	ST.	S1. Mk 1	S2.	S2. Fed.	RH	LH			
	W0135			4					Screw)		
	046 B 6114			4					Domed Nut)		
	A03W 0605			4					Washer) Catch to Side Window	From Chassis No. 0300 including 0270, 0271 and 0272	
	046 B 6115			8					Washer, Fibre)		
	036 B 6007			4					Snapsec - Catch	From Chassis No. 0300 including 0270, 0271 and 0272	
	046 B 1361			4					Carrier Bracket - Side Window	From Chassis No. 0300 including 0270, 0271 and 0272	
	050 B 6003			4					Rivet)		
	A03W 0605			4					Washer) Carrier Bracket to Body	From Chassis No. 0300 including 0270, 0271 and 0272	

PLATE Ref. No.	PART No.	QUANTITY					STEERING		DESCRIPTION	CHANGE POINT	BULLETIN REFERENCE
		ALL	ST.	ST. Mk 1	S2.	S2. Fed.	RH	LH			
BD.1.	046 B 6065		1	1					Handle - Interior Door LH		
	046 B 6065				1				Handle - Interior Door LH	Upto Chassis No. 1065	
	046 B 6066		1	1					Handle - Interior Door RH		
	046 B 6066				1				Handle - Interior Door RH	Upto Chassis No. 1065	
BD.2.	046 B 6067		1	1					Remote Control LH		
	046 B 6067				1				Remote Control LH	Upto Chassis No. 1065	
	046 B 6068		1	1					Remote Control RH		
	046 B 6068				1				Remote Control RH	Upto Chassis No. 1065	
BD.3.	046 B 6055		1	1					Door Lock LH		
	046 B 6055				1				Door Lock LH	Upto Chassis No. 1065	
	046 B 6056		1	1					Door Lock RH		
	046 B 6056				1				Door Lock RH	Upto Chassis No. 1065	
BD.4.	046 B 6053		1	1					Door Lock Striker LH		
	046 B 6053				1				Door Lock Striker LH	Upto Chassis No. 1065	
	046 B 6054		1	1					Door Lock Striker RH		
	046 B 6054				1				Door Lock Striker RH	Upto Chassis No. 1065	
BD.5.	046 B 6051		1	1					Catch Plate LH		
	046 B 6051				1				Catch Plate LH	Upto Chassis No. 1065	
	046 B 6052		1	1					Catch Plate RH		
	046 B 6052				1				Catch Plate RH	Upto Chassis No. 1065	
BD.6.	046 B 1095		2	2					Tapping Plate		
	046 B 1095				2				Tapping Plate	Upto Chassis No. 1065	
BD.7.	046 B 6058		1	1					Push Button LH		
	046 B 6058				1				Push Button LH	Upto Chassis No. 1065	
	046 B 6059		1	1					Push Button RH		
	046 B 6059				1				Push Button RH	Upto Chassis No. 1065	
BD.8.	046 B 6060		2	2					Escutcheon		
	046 B 6060				2				Escutcheon	Upto Chassis No. 1065	

BD

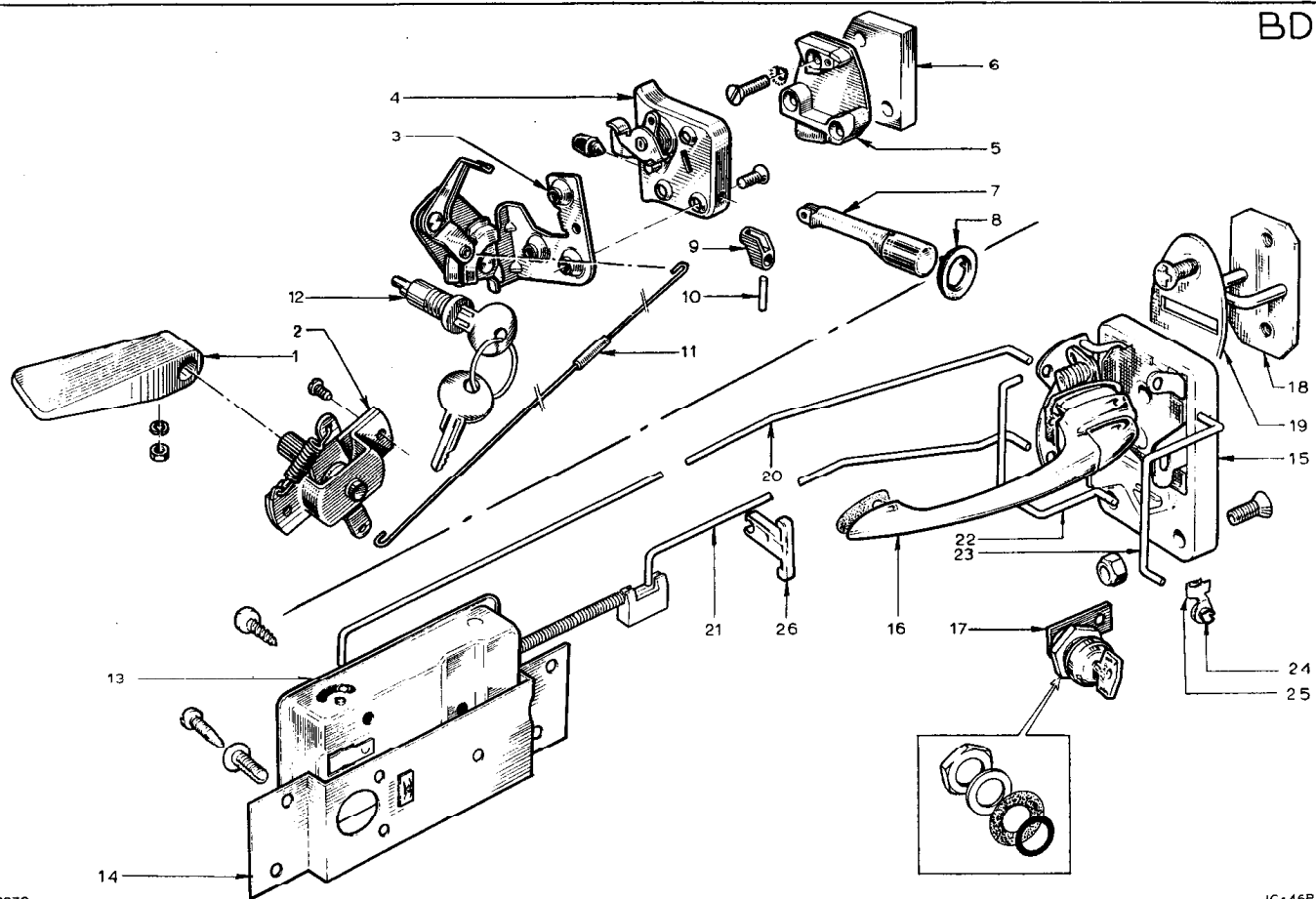


PLATE Ref: No.	PART No.	QUANTITY					STEERING		DESCRIPTION	CHANGE POINT	BULLETIN REFERENCE
		ALL	ST.	ST. Mk 1	S2.	S2. Fed.	RH	LH			
BD.9.	046 B 6061	2	2						Lock Tab		
	046 B 6061			2					Lock Tab	Up to Chassis No.1065	
BD.10.	046 B 6062	2	2						Tension Pin		
	046 B 6062			2					Tension Pin	Up to Chassis No.1065	
BD.11.	046 B 1129	2	2						Remote Control Rod		
	046 B 1129			2					Remote Control Rod	Up to Chassis No.1065	
BD.12.	046 B 6064	2	2						Lock Barrel		
	046 B 6064			2					Lock Barrel	Up to Chassis No.1065	
BD.13.	036 B 6050			1	1				Remote Control LH	From Chassis No.1066	
	036 B 6051			1	1				Remote Control RH	From Chassis No.1066	
BD.14.	054 B 1629			1	1				Mounting Bracket - Remote Control LH	From Chassis No.1066	
	054 B 1630			1	1				Mounting Bracket - Remote Control RH	From Chassis No.1066	
	036 B 6123			4	4				Tappit - Mounting Bracket to Door Shell	From chassis No.1066	
	RSTS 1008			6	6				Screw)	From Chassis No.1066	
	046 B 6126			6	6				Nut) Remote Control to Mounting Bracket	From Chassis No.1066	
BD.15.	036 B 6048			1	1				Door Lock LH	From Chassis No.1066	
	036 B 6049			1	1				Door Lock RH	From Chassis No.1066	
	KUPS 0416			8	8				Screw) Door Lock to Door	From Chassis No.1066	
	YUPW 040P			8	8				Nut)	From Chassis No.1066	
BD.16.	036 B 6052			1	1				Door Handle - Exterior LH	From Chassis No.1066	
	036 B 6149			2	2				Gasket, Small) Door Handle to Door	From Chassis No.1066	
	036 B 6095			2	2				Gasket, Large)	From Chassis No.1066	
	XUPS 1010			2	2				Screw) Door Handle to Door	From Chassis No.1066	
	A03W 0605			2	2				Washer)	From Chassis No.1066	
BD.17.	A036 B 6191			2	2				Private Door Lock LH and RH	From Chassis No.1066	

BD

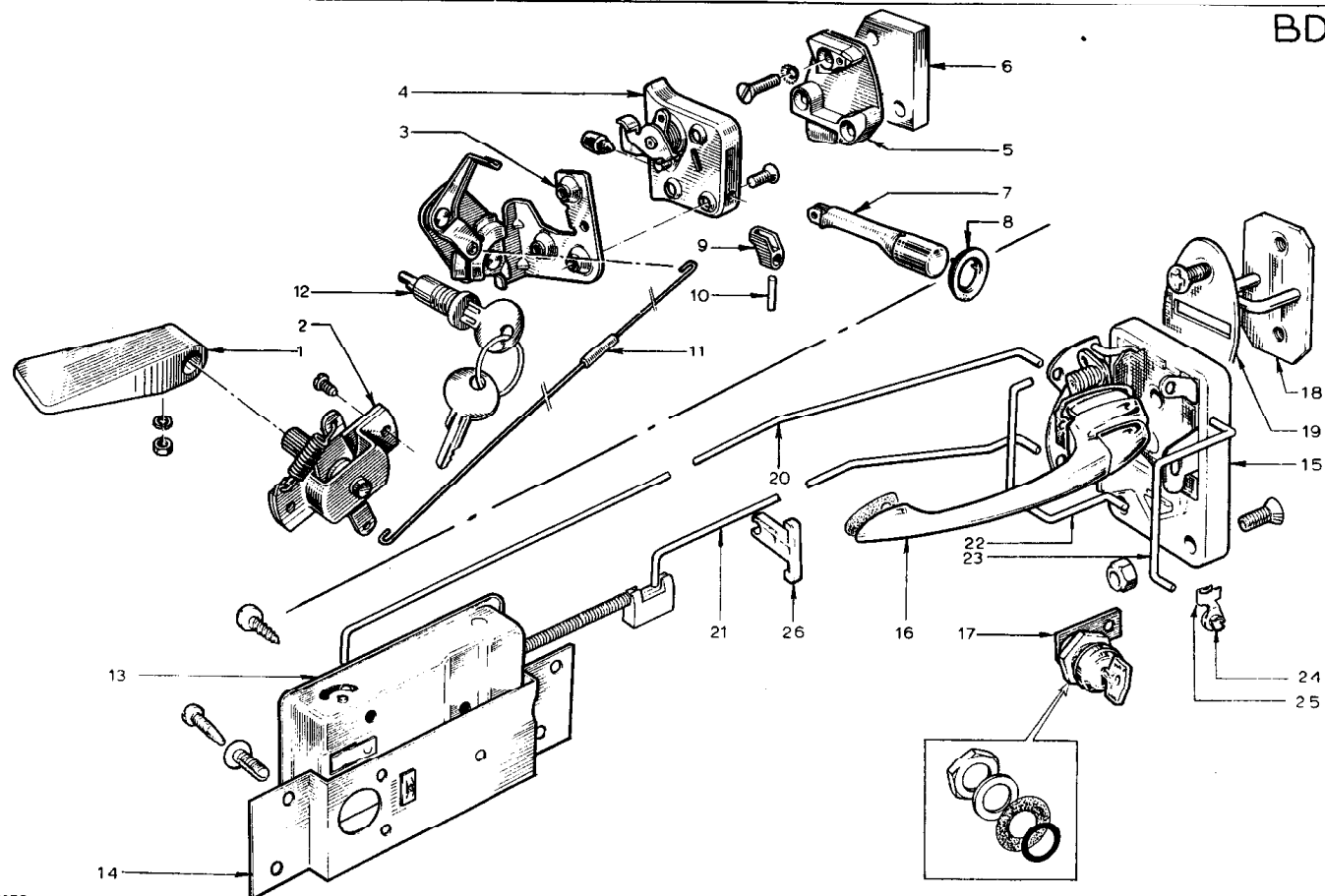


PLATE Ref: No.	PART No.	QUANTITY					STEERING		DESCRIPTION	CHANGE POINT	BULLETIN REFERENCE
		ALL	SL	SL Mk 1	S2	S2 Fed.	RH	LH			
	LJFN 120P				2	2			Nut)	From Chassis No.1066	
	036 B 1410				2	2			Washer) Private Lock Mounting	From Chassis No.1066	
	A036 B 1884				2	2			Friction Washer	From Chassis No.1066	
	036 B 6096				2	2			Gasket	From Chassis No.1066	
BD.18.	036 B 6054				2	2			Striker Plate	From Chassis No.1066	
BD.19.	036 B 6055				2	2			Cover Plate	From Chassis No.1066	
	KUPS 0416				4	4			Screw - Striker Mounting	From Chassis No. 1066	
BD.20.	054 B 1411				1	1			Locking Rod - Remote Control to Lock LH	From Chassis No.1066	
	054 B 1412				1	1			Locking Rod - Remote Control to Lock RH	From Chassis No.1066	
BD.21.	054 B 1413				1	1			Wire - Remote Control to Lock LH	From Chassis No.1066	
	054 B 1414				1	1			Wire - Remote Control to Lock RH	From Chassis No.1066	
BD.22.	054 B 1415				1	1			Wire - Handle to Lock LH	From Chassis No.1066	
	054 B 1416				1	1			Wire - Handle to Lock RH	From Chassis No.1066	
BD.23.	054 B 1423				1	1			Wire - Private Lock to Lock LH	From Chassis No.1066	
	054 B 1424				1	1			Wire - Private Lock to Lock RH	From Chassis No.1066	
BD.24	036 B 6056				12	12			Bush - Remote Control Wire Fixing	From Chassis No.1066	
BD.25.	036 B 6098				12	12			Fastener - Remote Control Wire Fixing	From Chassis No.1066	
BD.26.	036 R 6155				4	4			Anti-rattle Clip	From Chassis No.1066	

BE

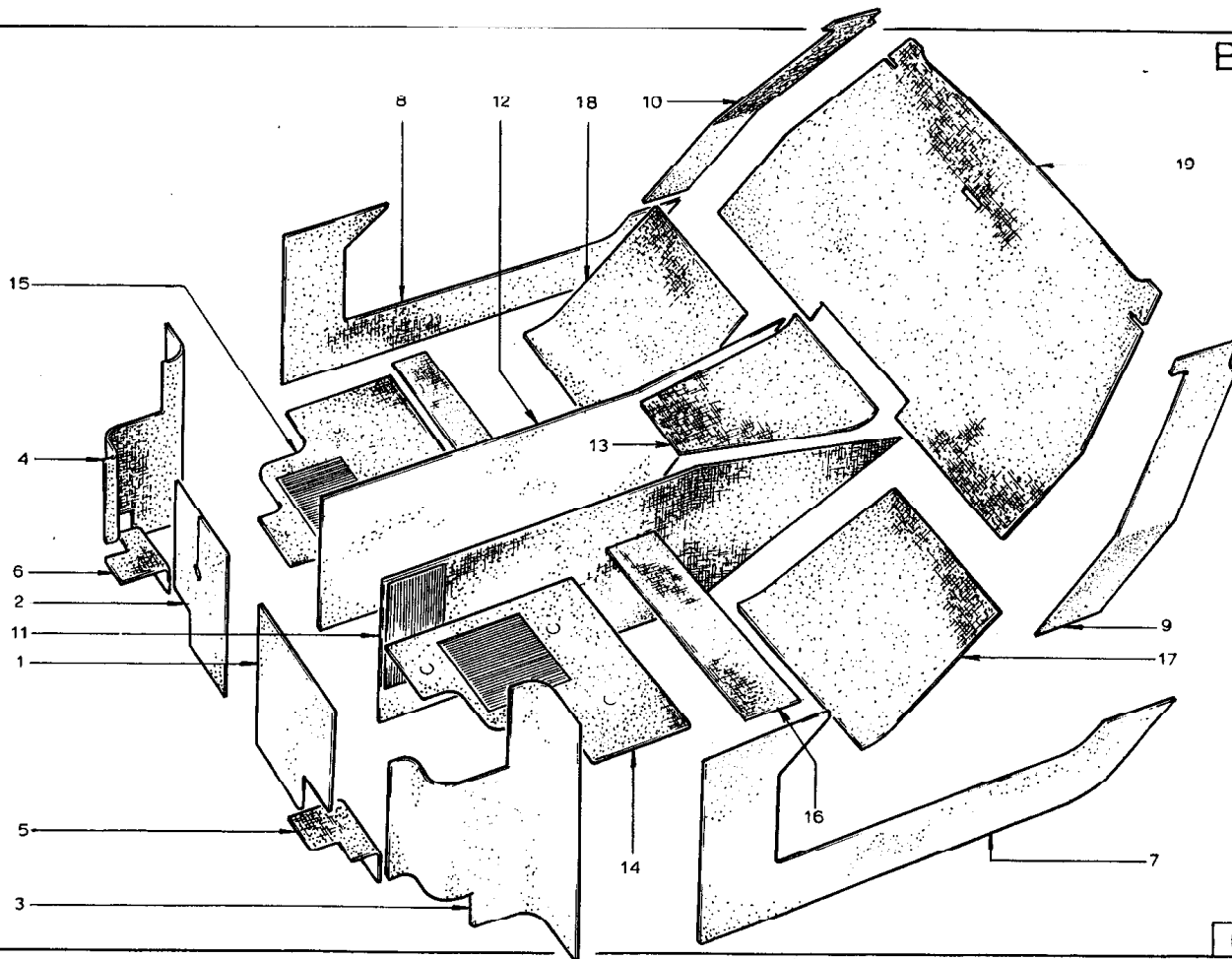


PLATE Ref. No.	PART No.	QUANTITY					STEERING		DESCRIPTION	CHANGE POINT	BULLETIN REFERENCE
		ALL	ST.	ST. Mk 1	S2	S2. Fed.	RH	LH			
	046 B 0157		1	1					Carpet - Toeboard/Footbox LH		
BE.1.	A054 B 0157				1	1			Carpet - Toeboard/Footbox LH		
	046 B 0158		1	1					Carpet - Toeboard/Footbox RH		
BE.2.	A054 B 0158				1	1			Carpet - Toeboard/Footbox RH		
BE.3.	A046 B 0139	1							Carpet - Wheelarch LH		
BE.4.	A046 B 0140	1							Carpet - Wheelarch RH		
BE.5.	A054 B 1645				1	1	+		Carpet - Footbox Filler Piece LH, RHD		
	A054 B 1643				1	1		+	Carpet - Footbox Filler Piece LH, LHD		
BE.6.	A054 B 1646				1	1	+		Carpet - Footbox Filler Piece RH, RHD		
	A054 B 1644				1	1		+	Carpet - Footbox Filler Piece, RH, LHD		
	046 B 6088	1	1						Carpet - Door Surround LH		
BE.7.	A054 B 0875				1	1			Carpet - Door Surround LH		
	046 B 6087	1	1						Carpet - Door Surround RH		
BE.8.	A054 B 0576				1	1			Carpet - Door Surround RH		
BE.9.	A054 B 1825				1	1			Carpet - Doorpost LH		
BE.10.	A054 B 1826				1	1			Carpet - Doorpost RH		
	046 B 0143		1	1					Carpet - Tunnel Side LH		
BE.11.	054 B 0143				1	1			Carpet - Tunnel Side LH		
	046 B 0144	1	1						Carpet - Tunnel Side RH		
BE.12.	054 B 0144				1	1			Carpet - Tunnel Side RH		
BE.13.	A054 B 1636				1	1			Carpet - Tunnel Top		
BE.14.	A05 B 2049	1					+		Carpet - Floor LH		
	A065 B 2053	1						+	Carpet - Floor LH		
BE.15.	A065 B 2050	1					+		Carpet - Floor RH		
	A065 B 2054	1						+	Carpet - Floor RH		
BE.16.	A065 B 2052	1							Carpet - Floor Underseat		
BE.17.	A054 B 1639				1	1			Carpet - Bulkhead Lower LH		
BE.18.	A054 B 1640				1	1			Carpet - Bulkhead Lower RH		
BE.19.	A054 B 1139				1	1			Carpet - Bulkhead Upper		

BF

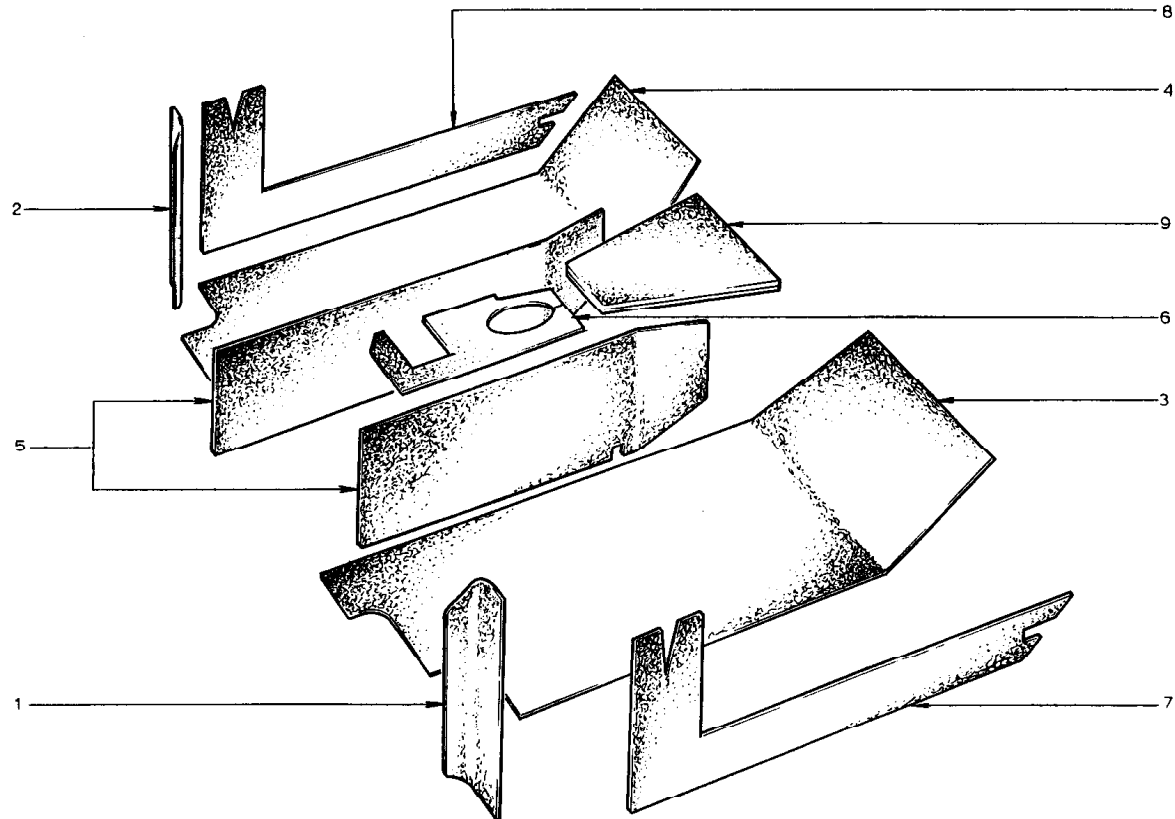


PLATE Ref: No.	PART No.	QUANTITY					STEERING		DESCRIPTION	CHANGE POINT	BULLETIN REFERENCE
		ALL	S1.	S1. Mk 1	S2.	S2 Fed.	RH	LH			
BF.1.	054 B 0165				1	1			Felt - Front Wheelarch LH		
BF.2.	054 B 0166				1	1			Felt - Front Wheelarch RH		
	046 B 0167		1	1					Felt - Floor LH		
BF.3.	054 B 0167				1	1			Felt - Floor LH		
	046 B 0168		1	1					Felt - Floor RH		
BF.4.	054 B 0168				1	1			Felt - Floor RH		
BF.5.	054 B 0175				1	1			Felt - Tunnel Side LH		
	054 B 0176				1	1			Felt - Tunnel Side RH		
	046 B 1139		1	1					Felt - Tunnel Saddle		
BF.6.	A054 B 0180				1	1			Felt - Tunnel Saddle		
BF.7.	054 B 1481				1	1			Felt - Door Surround LH		
BF.8.	054 B 1482				1	1			Felt - Door Surround RH		
BF.9.	A054 B 1483				1	1			Felt - Tunnel Top Rear		
	A054 B 0179				1	1			Felt - Tunnel Top Front		
	046 B 1137		1	1					Felt - Bulkhead		
	A054 B 1137				1	1			Felt - Bulkhead		
	046 B 1140		1	1					Felt - Front Box, Top		
	046 B 1154		1	1					Felt - Seat Back Adjusting		
	046 B 0625		1	1					Felt - Front Box Rear Face LH		
	046 B 0626		1	1					Felt - Front Box Rear Face RH		

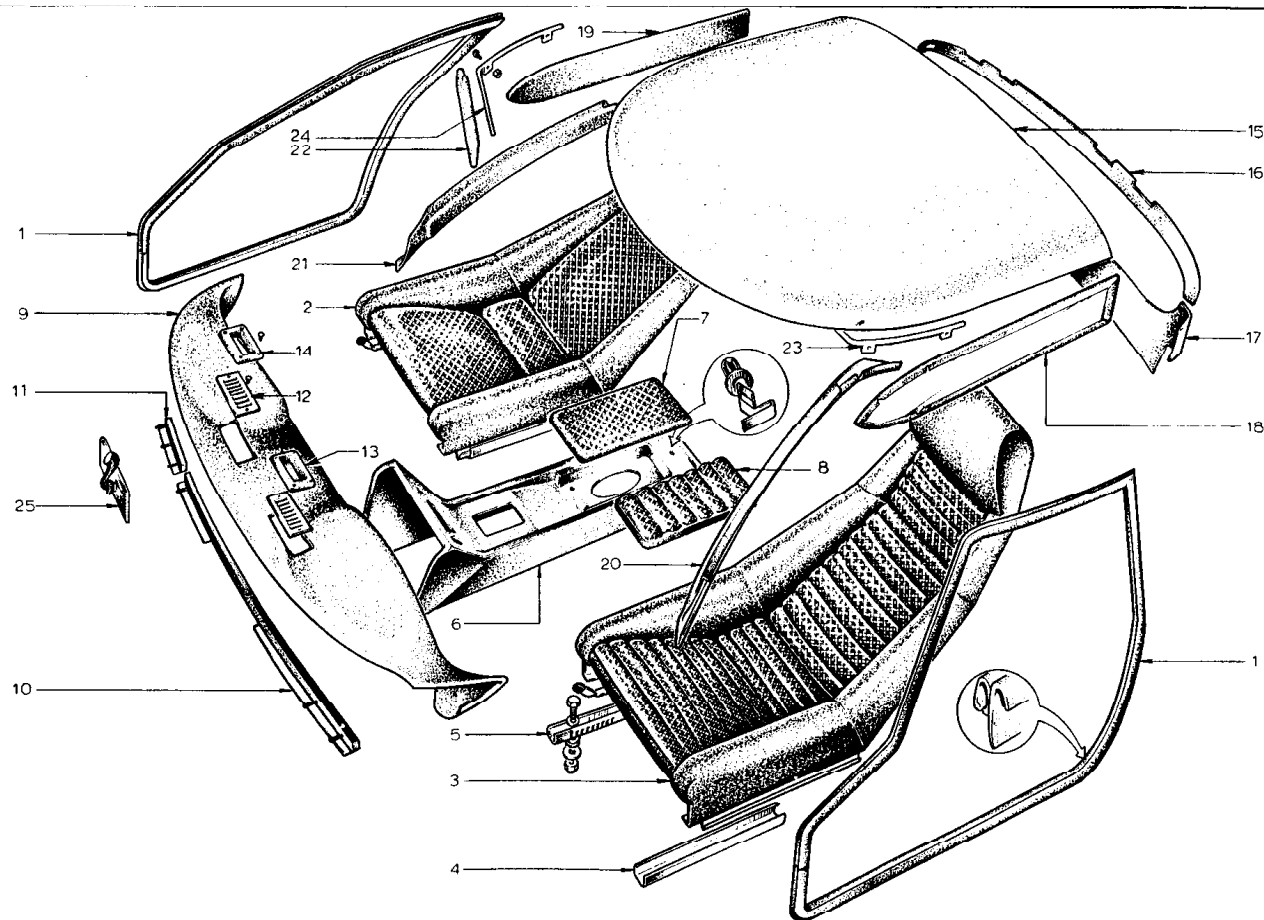


PLATE Ref: No.	PART No.	QUANTITY					STEERING		DESCRIPTION	CHANGE POINT	BULLETIN REFERENCE
		ALL	ST.	ST. Mk I	S2.	S2. Fed.	RH	LH			
	046 B 6022	1							Replaced by 054 B 1683		
BG.1.	054 B 1683	2							Door Seal		
BG.2.	046 B 0135		2	2					Seat Cushion and Squab		
	054 B 1174				2	2			Seat Assembly (Cirrus)	Upto:	
BG.3.	A065 B 1174				2	2			Seat Assembly (Ambla)	From:	
BG.4.	054 B 6016				2	2			Seat Runner		
BG.5.	054 B 6019				2	2			Seat Runner - with catch		
	XUFB 0510				8	8			Bolt)		
	A05W 1007				16	16			Washer)		
	YUFN 050P				12	12			Nut)		
	A05W 1606				16	16			Washer)		
	XUFB 0516				8	8			Bolt)		
	A05W 2006				8	8			Washer)		
	046 B 0243		1	1					Tunnel Cover and Armrest		
BG.6.	054 B 0243				1				Tunnel Cover	Upto Chassis No. 1329	
	A054 B 0243				1	1			Tunnel Cover	From Chassis No. 1330	
BG.7.	054 B 0811				1	1			Armrest (Cirrus)	Upto:	
BG.8.	A065 B 0811				1	1			Armrest (Ambla)	From:	
	W0010				2	2			Clip)		
	036 B 6007				2	2			Snap Sec)		
BG.9.	050 B 0230				1	1			Crash Pad		
BG.10.	054 B 1161				1	1		+	Facia Rail - Main		
	054 B 1162				1		+		Facia Rail - Main		
BG.11.	054 B 1163				1	1			Facia Rail - End		
	054 B 1164				1		+		Facia Rail - End		
BG.12.	050 B 6049				2				Demist Grille		
	050 B 6049					2			Demist Grille	Upto Chassis No. 1463	
11.70											

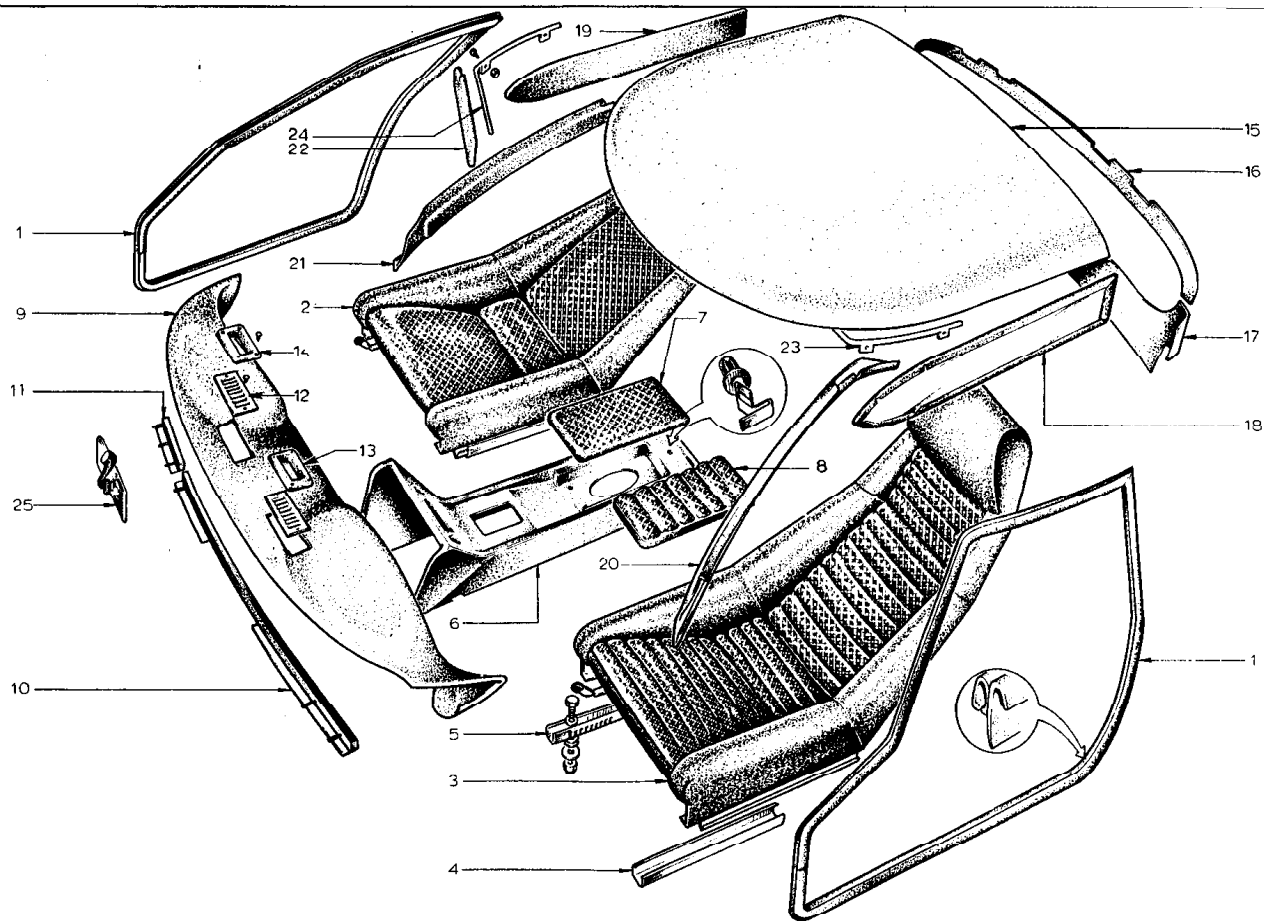


PLATE Ref: No.	PART No.	QUANTITY					STEERING		DESCRIPTION	CHANGE POINT	BULLETIN REFERENCE
		ALL	S1.	S1. Mk 1	S2.	S2. Fed.	RH	LH			
	KSTS 0616				4				Screw)		
	KSTS 0616					4			Screw)		
	036 B 6001				4				Nut) Demist Grille Mounting	Upto Chassis No. 1463	
	036 B 6001					4			Nut)	Upto Chassis No. 1463	
BG.13.	054 P 0069					1			Demist Nozzle Bezel LH	From Chassis No. 1464	
BG.14.	054 P 0070					1			Demist Nozzle Bezel RH	From Chassis No. 1464	
	KSTS 0416					8			Screw - Bezel to Mounting Bracket	From Chassis No. 1464	
	W0205		-	-					Headliner replaced by		
BG.15.	054 B 0360	1							Headliner		
BG.16.	054 B 1443				1	1			Rear Window Surround - Upper		
BG.17.	054 B 1484				1	1			Rear Window Surround - Lower		
BG.18.	054 B 0717				1	1			Centrail LH		
BG.19.	054 B 0718				1	1			Centrail RH		
	046 B 0361		1	1					Windscreen Pillar Trim LH		
BG.20.	054 B 0361				1	1			Windscreen Pillar Trim LH		
	046 B 0362		1	1					Windscreen Pillar Trim RH		
BG.21.	054 B 0362				1	1			Windscreen Pillar Trim RH		
	054 B 6049				-	-			Replaced by 054 B 1720		
BG.22.	054 B 1720				2	2			Sun Visor		
	046 B 1219		1	1					Mounting Bracket - Sun Visor		
BG.23.	046 B 1291				1	1			Mounting Bracket - Sun Visor LH		
	046 B 1220		1	1					Mounting Bracket - Sun Visor RH		
BG.24.	046 B 1292				1	1			Mounting Bracket - Sun Visor RH		
	PUPF 1008	2							Screw)		
	YUPN 100F	2							Nut) Sun Visor Mounting Bracket to Body		
	A03W 0806		4	4					Washer)		
	A046 B 6039	-							Replaced by 036 B 6031		
BG.25.	036 B 6031	1							Interior Mirror		

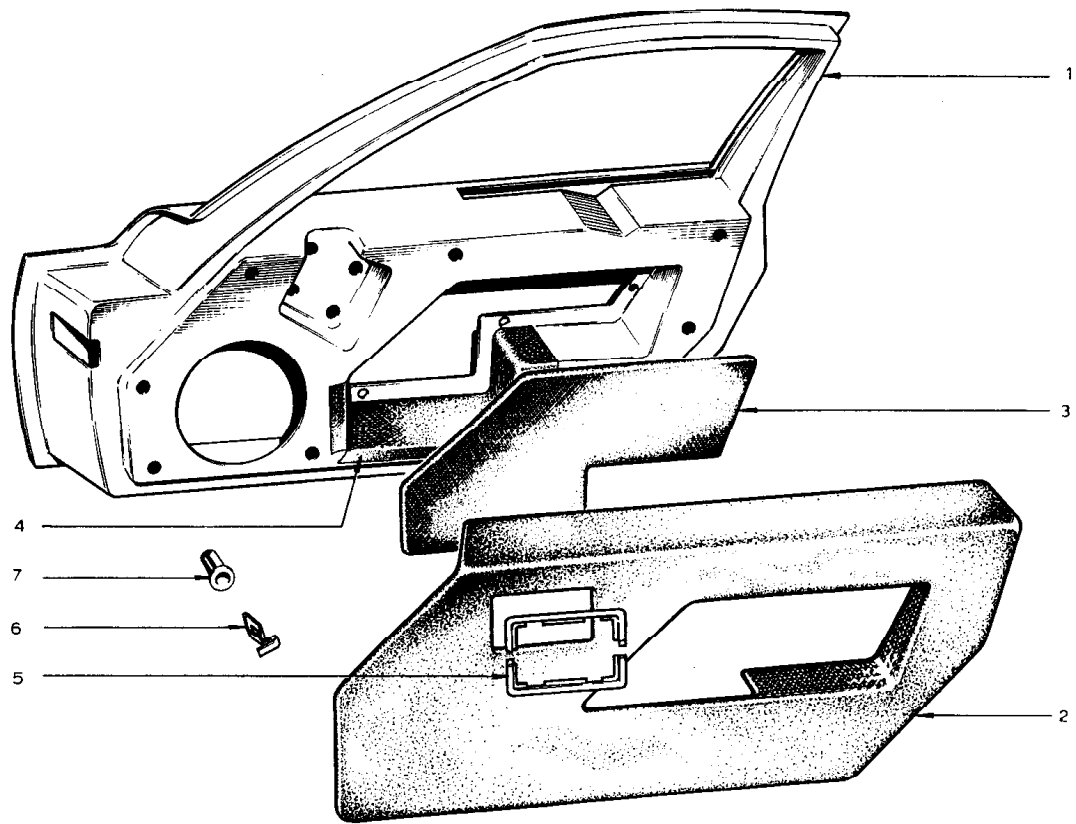


PLATE Ref. No.	PART No.	QUANTITY					STEERING		DESCRIPTION	CHANGE POINT	BULLETIN REFERENCE
		ALL	ST.	ST. Mk 1	S2.	S2. Fed.	RH	LH			
	046 B 0088		1	1					Door Shell LH	Up to Chassis No. 0644	
	054 B 0089				1				Door Shell LH	From Chassis No. 0645 to 1065	
	A054 B 0089					1			Door Shell LH	From Chassis No. 1066	
BH.1.	046 B 0089		1	1					Door Shell RH	Up to Chassis No. 0644	
	054 B 0088				1				Door Shell RH	From Chassis No. 0645 to 1065	
	A054 B 0088					1			Door Shell RH	From Chassis No. 1066	
	046 B 0427		2	2					Door Trim Panel	Up to Chassis No. 0644	
	054 B 0721				1	1			Door Trim Panel LH	From Chassis No. 0645	
BH.2.	054 B 0722				1	1			Door Trim Panel RH	From Chassis No. 0645	
BH.3.	054 B 0918				1	1			Aperture Panel - Armrest Recess, RH	From Chassis No. 0645	
	054 B 0919				1	1			Aperture Panel - Armrest Recess, LH	From Chassis No. 0645	
BH.4.	054 B 1698				2	2			*Perforated* Trim Material	From Chassis No. 0645	
BH.5.	054 B 6059				2	2			Bezel - Remote Control		
BH.6.	W0010				16	16			Clip - Trim Panel Mounting		
BH.7.	046 B 6037				16	16			Snap Sac, Trim Panel Mounting		
	046 B 6020		2	2					Pocket Trim Strip		

PLATE Ref. No.	PART No.	QUANTITY					STEERING		DESCRIPTION	CHANGE POINT	BULLETIN REFERENCE
		ALL	S1.	S1. Mk 1	S2.	S2. Fed.	RH	LH			
	046 B 0237		1					+	Facia Panel	Upto Chassis No. 0299 excluding 0270, 0271 and 0272	
	A046 B 0237			1				+	Facia Panel	From Chassis No. 0300 including 0270, 0271 and 0272	
	046 B 1071		1	1					Instrument Mounting Panel		
BJ.1.	054 B 0238				1		+		Facia Panel	Upto Chassis No. 1172	
	054 B 0237				1			+	Facia Panel	Upto Chassis No. 1306	
	054 B 0238A				1		+		Facia Panel	From Chassis No. 1173	
	054 B 0237A				1			+	Facia Panel - except Sweden 1970	From Chassis No. 1387	
	A054 B 0237					1		+	Facia Panel	From Chassis No. 1066	
	A054 B 0237				1			+	Facia Panel without hazard warning and brake fail marking - Sweden only	From January 1970	
BJ.2.	054 B 0195				1	1			Glove Box		
BJ.3.	054 B 1408				1	1			Instrument Binnacle		
	RWDS 0406				17	17			Screw - Instrument Binnacle and Glove Box to Facia		
BJ.4.	054 II 0031				1	1			Support Bracket - Steering Column		
	A034 0806				2	2			Washer)		
	RWDS 0406				2	2			Support Bracket to Facia Screw)		
BJ.5.	054 B 1459				1	1			Facia Support Bracket	Upto Chassis No.	
	A054 B 1459				1	1			Facia Support Bracket	From Chassis No.	
BJ.6.	054 B 1460				1	1			Facia Support Bracket	Upto Chassis No.	
	A054 B 1460				1	1			Facia Support Bracket	From Chassis No.	
	AUFN 030F				4	4			Nut)		
	A034 0806				4	4			Support Bracket/Facia Rail to Facia Panel		
BJ.7.	054 B 1462				1	1			Mounting Bracket - Window Switches and Ashtray		
	433B				4	4			Rivet - Mounting Bracket to Tunnel Top		
03.70											

BJ

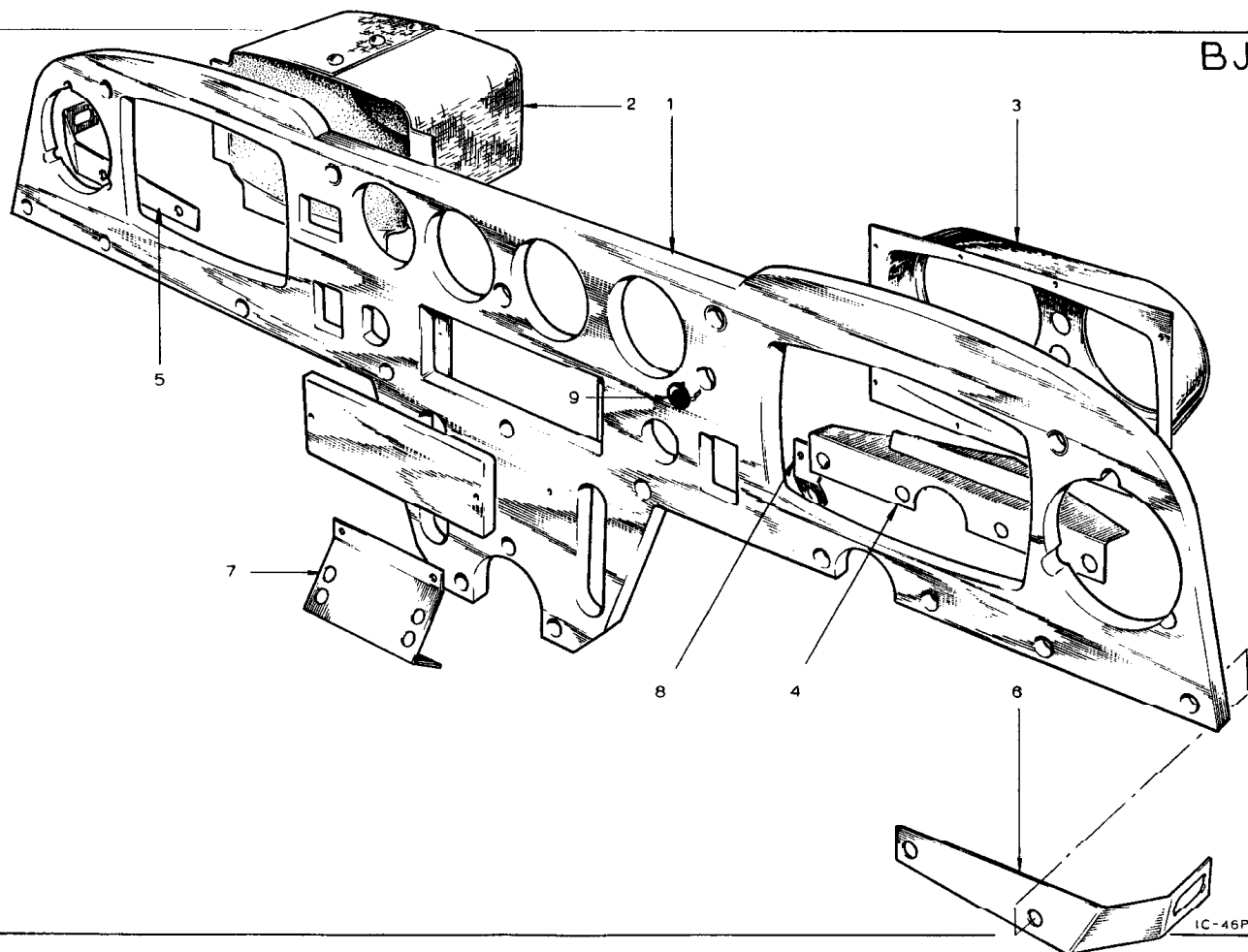


PLATE Ref: No.	PART No.	QUANTITY					STEERING		DESCRIPTION	CHANGE POINT	BULLETIN REFERENCE
		ALL	SL.	SL. Mk 1	S2.	S2. Fed.	RH	LH			
BJ.8.	054 B 1463				1				Mounting Bracket - Speedometer Trip Cable		
	054 B 1539					1			Mounting Bracket - Speedometer Trip Cable		
BJ.9.	036 B 6114				2				Blanking Grommet		
	443 B				1				Blanking Grommet (Germany, Italy, Switzerland and Japan)		
	050 B 6155					1			Blanking Grommet	To:	
	KSTS 0612	10	10						Screw)		
	54 B 6003				4	4			Screw)		
	W 0092	10	10						'Cup Washer')		
	XUPS 0412				2	2			Screw) Facia Mounting		
	YUPN 040P				2	2			Nut)		
	A04W 0904				2	2			Washer)		
	P04W 0805				2	2			Washer, Fibre)		
	054 B 1345				2	2			Mounting Angle)		
	A046 B 0197			1					Glove Box Lid		
	046 B 6121			1					Hinge- Glove Box		
	046 B 6122			1					Check Strap		
	036 B 6033			6					Rivet - Hinge to Facia		
	KSPS 0306			6					Screw - Hinge to Lid		
	KUPS 0646			10					Screw - Facia Mounting		

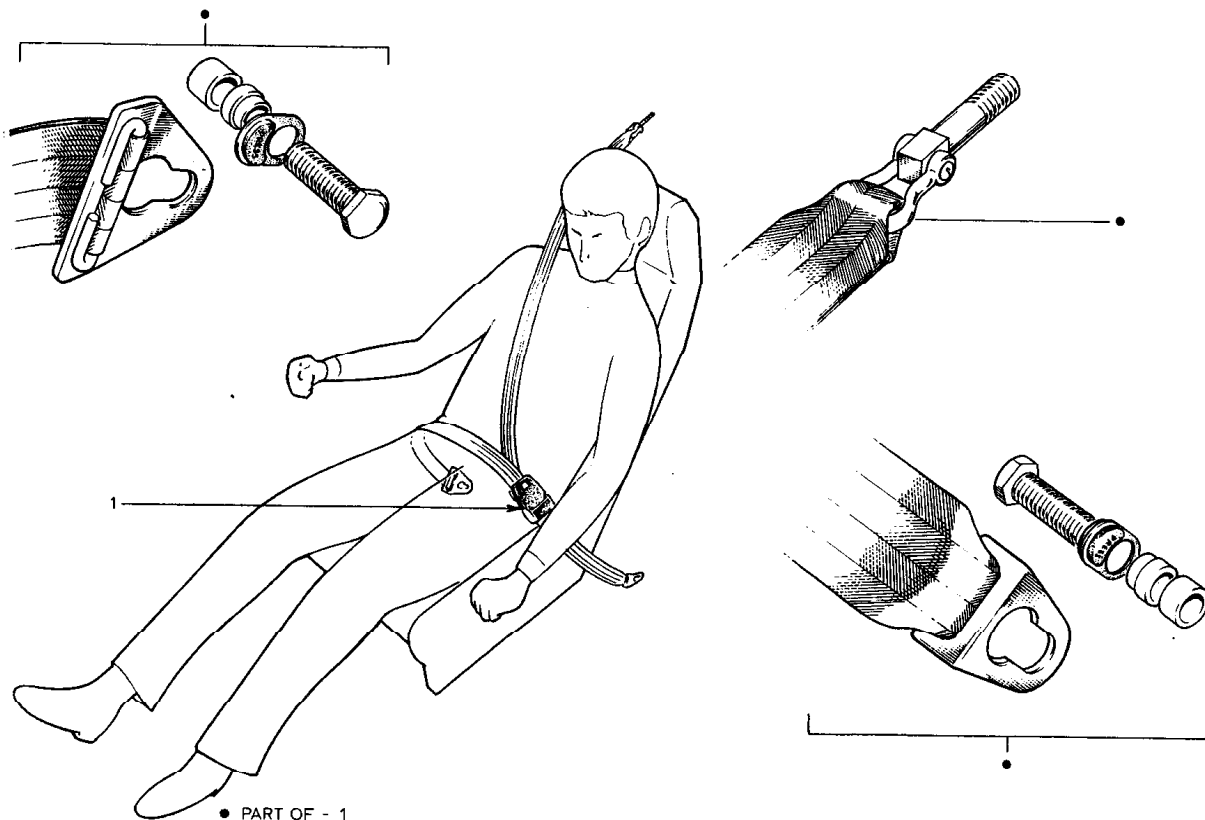


PLATE Ref: No.	PART No.	QUANTITY					STEERING		DESCRIPTION	CHANGE POINT	BULLETIN REFERENCE
		ALL	S1.	S1. Mk 1	S2.	S2. Fed.	RH	LH			
	046 B 0780	2							Seat Belt Kit	Upto	
BK.1.	A046 B 0780	2							Seat Belt Kit	From	

BL

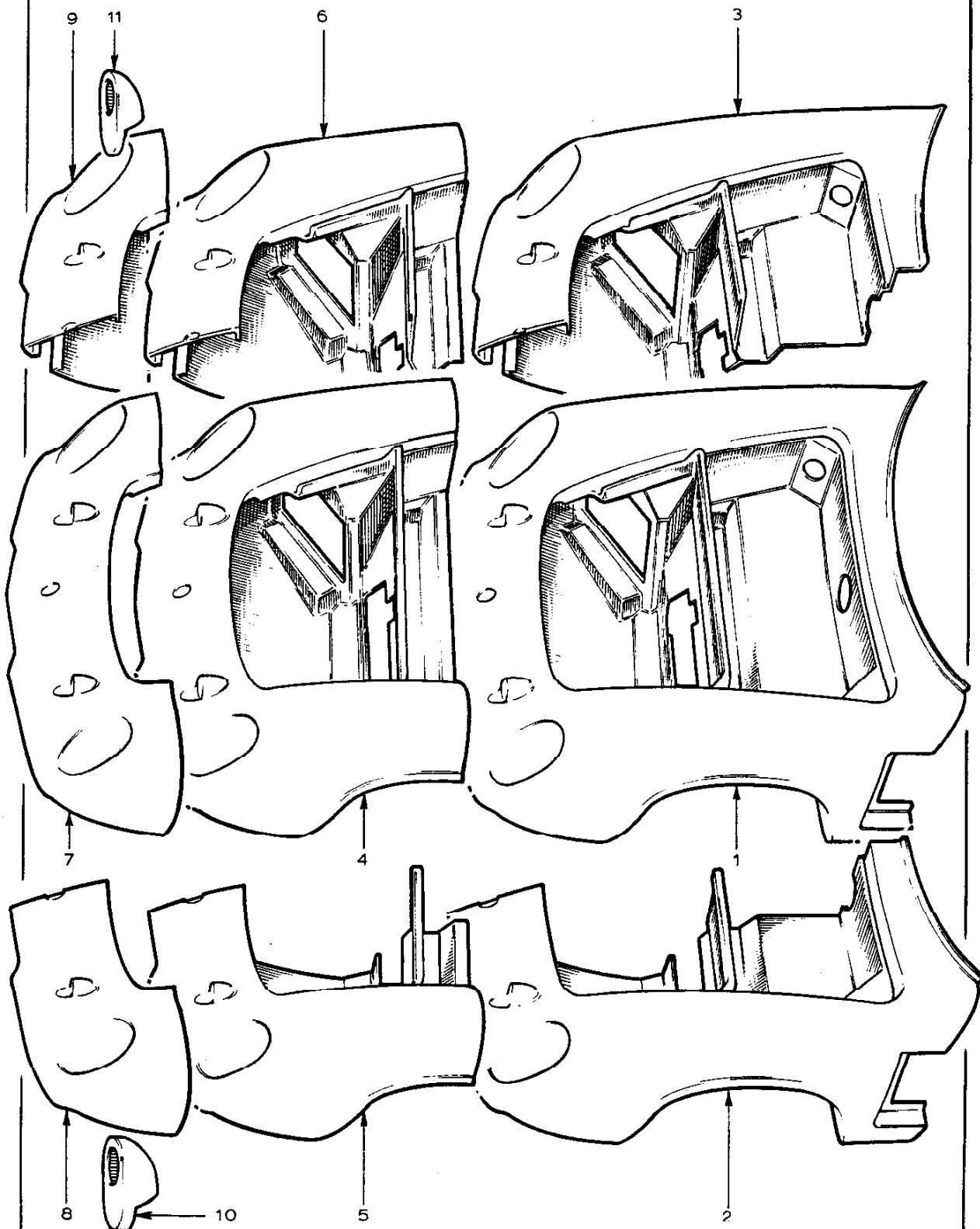


PLATE Ref: No.	PART No.	QUANTITY					STEERING		DESCRIPTION	CHANGE POINT	BULLETIN REFERENCE
		ALL	S1.	S1. Mk 1	S2.	S2. Fed.	RH	LH			
BL.1.	046 B 6130		1	1					Full Front Section	Upto Chassis No. 0644	
	054 B 6040				1				Full Front Section	From Chassis No. 0645	
	A054 B 6040					1			Full Front Section	Upto Chassis No.	
BL.2.	065 B 6000					1			Full Front Section	From Chassis No.	
	046 B 6131		1	1					Half Full Front Section LH	Upto Chassis No. 0644	
	054 B 6041				1				Half Full Front Section LH	From Chassis No. 0645	
BL.3.	A054 B 6041					1			Half Full Front Section LH	Upto Chassis No.	
	065 B 6001					1			Half Full Front Section LH	From Chassis No.	
	046 B 6132		1	1					Half Full Front Section RH	Upto Chassis No. 0644	
BL.4.	054 B 6042				1				Half Full Front Section RH	From Chassis No. 0645	
	A054 B 6042					1			Half Full Front Section RH	Upto Chassis No.	
	065 B 6002					1			Half Full Front Section RH	From Chassis No.	
BL.5.	046 B 6127		1	1					Mid Full Front Section	Upto Chassis No. 0644	
	054 B 6053				1				Mid Full Front Section	From Chassis No. 0645	
	A054 B 6053					1			Mid Full Front Section	Upto Chassis No.	
BL.6.	065 B 6003					1			Mid Full Front Section	From Chassis No.	
	046 B 6129		1	1					Half Mid Front Section LH	Upto Chassis No. 0644	
	054 B 6054				1				Half Mid Front Section LH	From Chassis No. 0645	
BL.7.	A054 B 6054					1			Half Mid Front Section LH	Upto Chassis No.	
	065 B 6005					1			Half Mid Front Section LH	From Chassis No.	
	046 B 6128		1	1					Half Mid Front Section RH	Upto Chassis No. 0644	
BL.8.	054 B 6055				1				Half Mid Front Section RH	From Chassis No. 0645	
	A054 B 6055					1			Half Mid Front Section RH	Upto Chassis No.	
	065 B 6006					1			Half Mid Front Section RH	From Chassis No.	
03.70											

BL

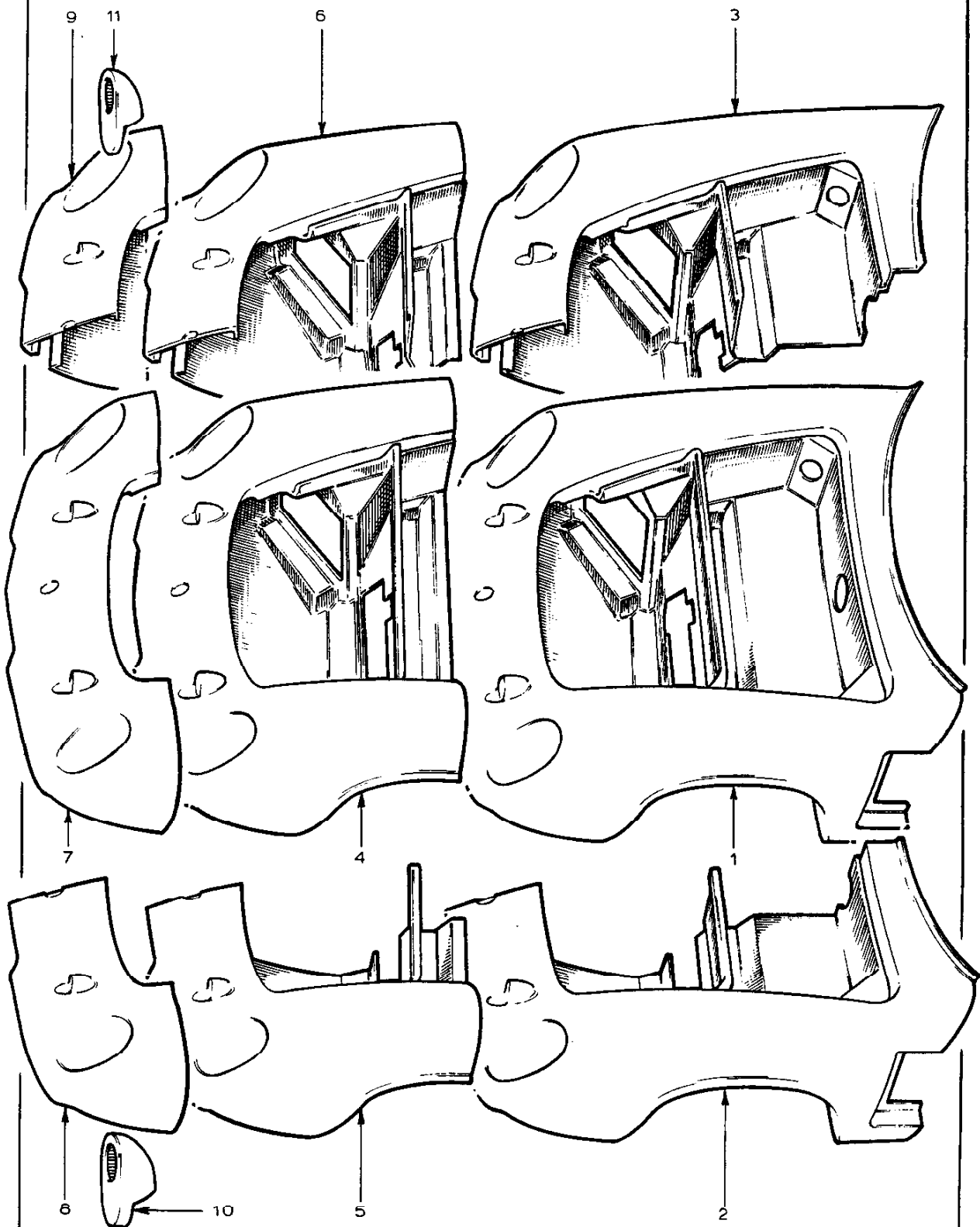


PLATE Ref. No.	PART No.	QUANTITY					STEERING		DESCRIPTION	CHANGE POINT	BULLETIN REFERENCE
		ALL	ST.	ST. Mk 1	S2.	S2. Fed.	RH	LH			
BL.7.	046 B 6104		1	1					Short Nose Section	Up to Chassis No. 0644	
	054 B 6056				1				Short Nose Section	From Chassis No. 0645	
	A054 B 6056					1			Short Nose Section	Up to Chassis No.	
	065 B 6004					1			Short Nose Section	From Chassis No.	
BL.8.	046 B 6097		1	1					Half Short Nose LH	Up to Chassis No. 0644	
	054 B 6057				1				Half Short Nose LH	From Chassis No. 0645	
	A 054 B 6057					1			Half ShortFront LH	Up to Chassis No.	
	065 B 6007					1			Half ShortFront LH	From Chassis No.	
BL.9.	046 B 6096		1	1					Half Short Front RH	Up to Chassis No. 0644	
	054 B 6068				1				Half Short Front RH	From Chassis No. 0645	
	A054 B 6068					1			Half Short Front RH	Up to Chassis No.	
	065 B 6008					1			Half Short Front RH	From Chassis No.	
BL.10.	054 B 0933					1			Headlamp Pod LH	From Chassis No. 1450 to 2061	
	A054 B 0933					1			Headlamp Pod LH	From Chassis No. 2067 to	
B.L.11.	054 B 0934					1			Headlamp Pod RH	From Chassis No. 1450 to	

BM

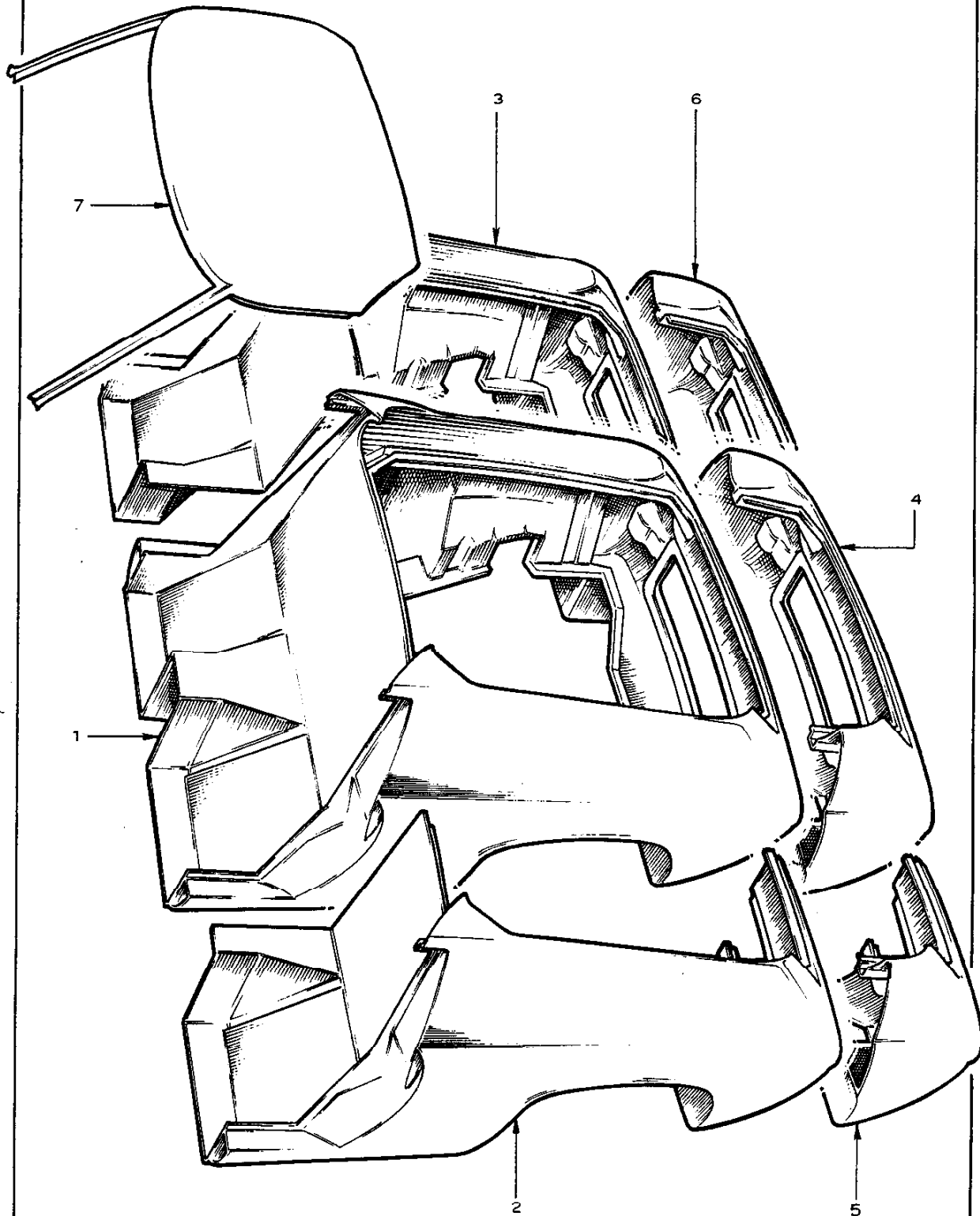


PLATE Ref: No.	PART No.	QUANTITY					STEERING		DESCRIPTION	CHANGE POINT	BULLETIN REFERENCE
		ALL	SL	SL. Mk 1	S2.	S2. Fed.	RH	LH			
BM.1.	046 B 6101	1	1						Full Rear Section	Up to Chassis No. 0542	
	054 B 6043				1	1			Full Rear Section	From Chassis No. 0543	
BM.2.	046 B 6103	1	1						Half Full Rear LH	Up to Chassis No. 0542	
	054 B 6045				1	1			Half Full Rear LH	From Chassis No. 0542	
BM.3.	046 B 6102	1	1						Half Full Rear RH	Up to Chassis No. 0542	
	054 B 6044				1	1			Half Full Rear RH	From Chassis No. 0543	
BM.4.	046 B 6100	1	1						Short Rear	Up to Chassis No. 0542	
	054 B 6046				1	1			Short Rear	From Chassis No. 0543	
BM.5.	046 B 6099	1	1						Half Short Rear LH	Up to Chassis No. 0542	
	054 B 6047				1	1			Half Short Rear LH	From Chassis No. 0543	
BM.6.	046 B 6098	1	1						Half Short Rear RH	Up to Chassis No. 0542	
	054 B 6048				1	1			Half Short Rear RH	From Chassis No. 0543	
BM.7.	A046 B 6138	1							Roof Panel including Windscreen Pillars	Up to Chassis No.	

CA

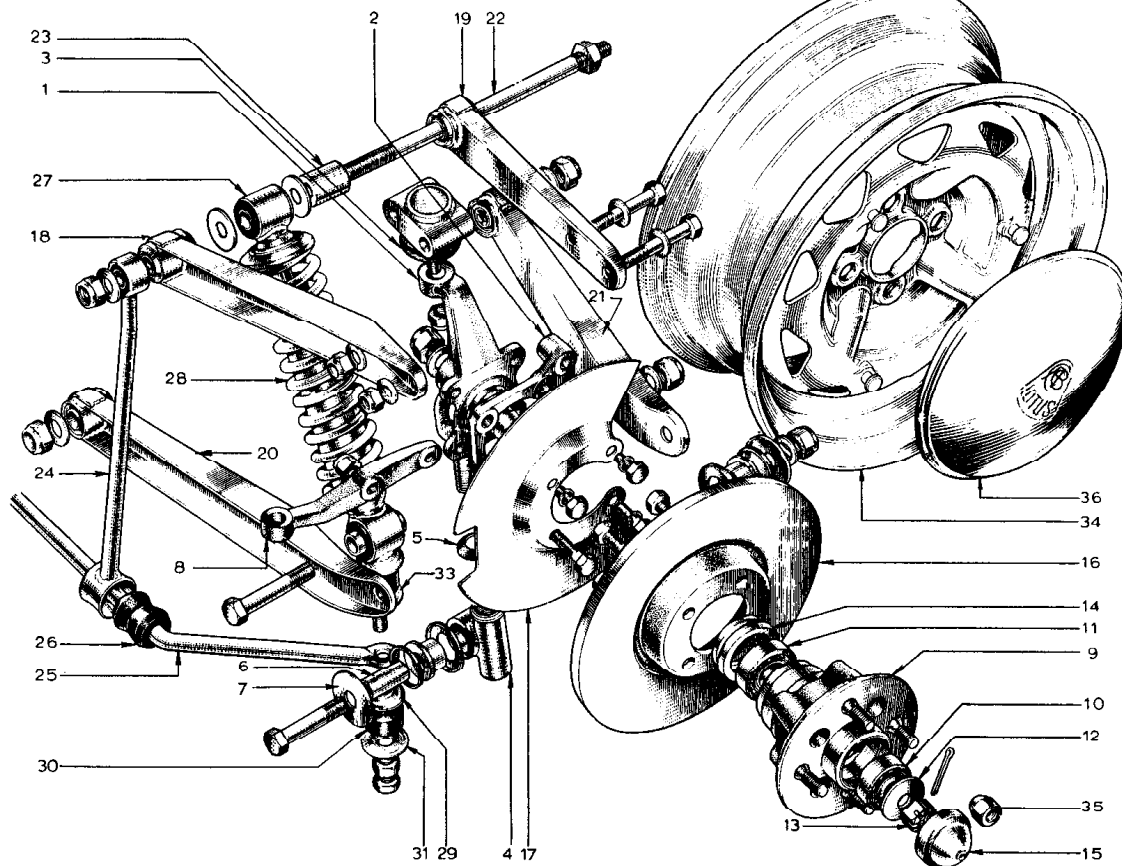


PLATE Ref: No.	PART No.	QUANTITY					STEERING		DESCRIPTION	CHANGE POINT	BULLETIN REFERENCE
		ALL	S1.	S1. Mk 1	S2.	S2. Fed.	RH	LH			
	036 C 6005	1							Vertical Link RH		
CA.1.	036 C 6006	1							Vertical Link LH		
	036 C 6008	2							Stub axle		
	036 C 6011	2							Nut)		
	036 C 6033	2							Nut) Optional		
									Nut)) Stub Axle to		
	036 C 6012	2							Vertical Link		
	036 C 6034	2							Washer) Optional		
									Washer)		
	036 C 6021	1							Caliper Mounting Plate RH		
CA.2.	036 C 6022	1							Caliper Mounting Plate LH		
CA.3.	036 C 6007	2							Ball Joint Assembly Upper		
	YUPN 0705	2							Nut - Ball Joint to Stub Axle		
	036 C 6025	1							Lower Trunnion Assembly RH		
CA.4.	036 C 6026	1							Lower Trunnion Assembly LH		
CA.5.	036 C 6028	2							Seal, Lower Trunnion		
CA.6.	036 C 6031	2							Sleeve, Lower Trunnion		
	036 C 6030	4							Seal, Lower Trunnion		
CA.7.	036 C 6032	4							Washer, Lower Trunnion		
	036 C 6029	4							Washer, Lower Trunnion		
	050 B 6005	4							Bush, Lower Trunnion		
	XUPB 0740	2							Bolt)		
	YUPN 070F	2							Nut) Lower trunnion to Wishbone		
	A07W 1405	2							Washer)		
	036 H 6000	1							Steering Arm RH		
CA.8.	036 H 6001	1							Steering Arm LH		
CA.9.	036 C 6014	2							Front Hub		
	036 C 6015	8							Wheel Stud		
CA.10.	036 C 6016	2							Wheel Bearing, Outer		
CA.11.	036 C 6017	2							Wheel Bearing, Inner		
12.70											

CA

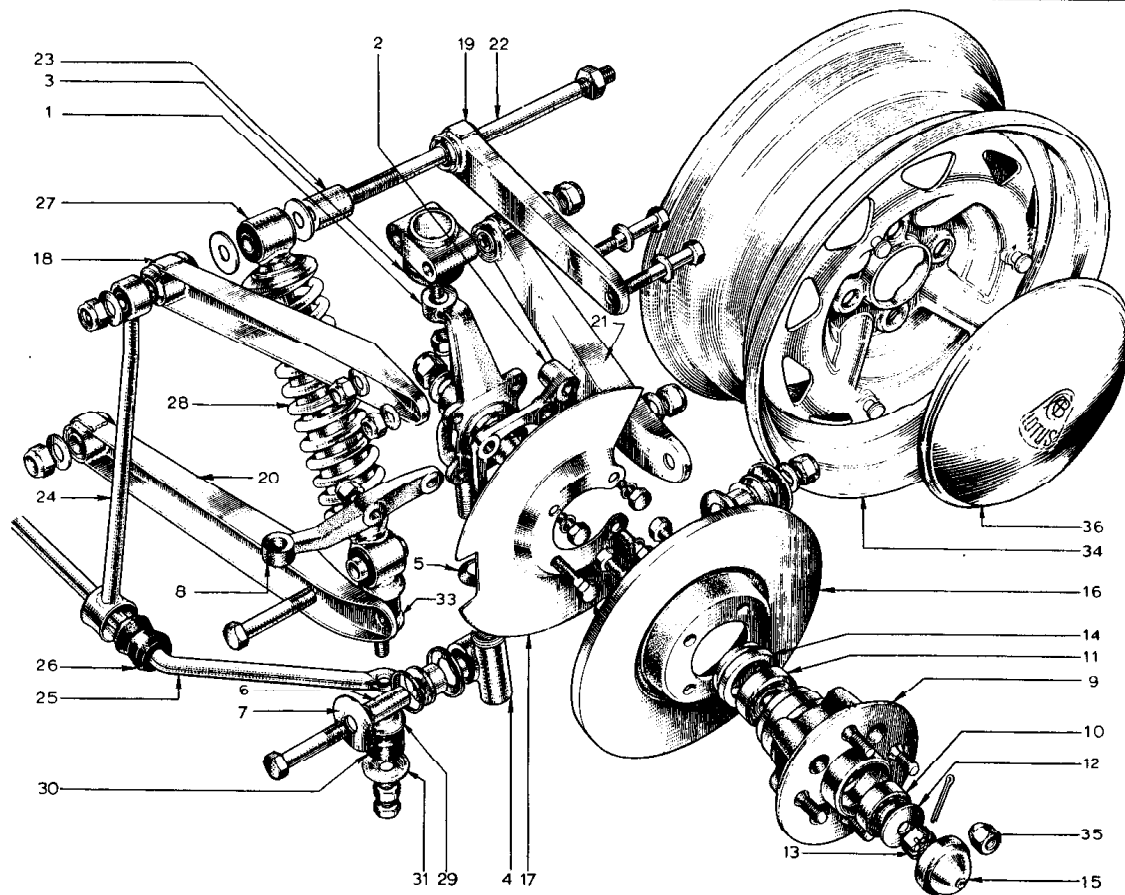


PLATE Ref: No.	PART No.	QUANTITY					STEERING		DESCRIPTION	CHANGE POINT	BULLETIN REFERENCE
		ALL	S1.	S1. Mk I	S2.	S2. Fed.	RH	LH			
CA.12.	036 C 6009	2							10" Washer)		
CA.13.	036 C 6010	2							1" Slotted" Nut) Hub to Stub Axle		
	W 0087	2							Split Pin)		
	036 J 6009	8							Bolt) Brake Disc to Front Hub		
	036 J 6010	8							Washer)		
CA.14.	036 C 6018	2							Oil Seal - Front Hub		
CA.15.	036 C 6013	2							Grease Cap		
CA.16.	036 J 6008	2							Brake Disc		
	036 C 6019	1							Dust Cover - RH		
CA.17.	036 C 6020	1							Dust Cover - LH		
	036 C 6023	4							Bolt - Dust Cover & Caliper Mounting Plate to Vertical Link		
	036 C 6024	4							Bolt - Dust Cover, Caliper Mounting Plate and Steering Arm to Vertical Link		
	YUPN 060F	2							Nut		
	046 E 0087	-							Replaced by A046C0093 LH together with:	Up to Chassis No. 0479	Service 1968/19 Parts III 1969/40
									1 off A046 C 0094		
									1 off A046 C 0095		
									1 off A046 C 0096		
									2 off A046 C 0710		
CA.18.	A046 C 0093	1							Wishbone - Top, Leading LH	From Chassis No. 0480	
	046 C 0087	-							Replaced by A046C0094 RH together with:	Up to Chassis No. 0479	Service 1968/19 Parts III 1969/40
									1 off A046 C 0093		
									1 off A046 C 0095		
									1 off A046 C 0096		
									2 off A046 C 0710		

CA

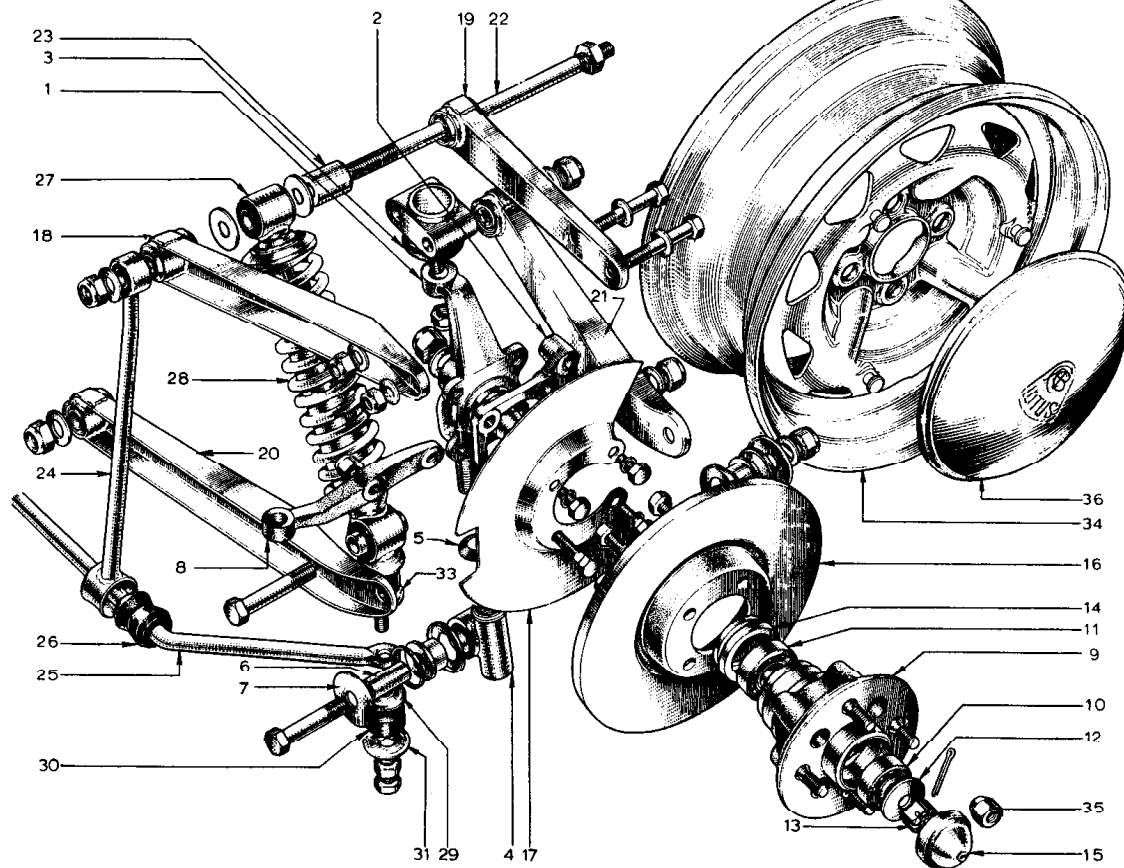


PLATE Ref: No.	PART No.	QUANTITY					STEERING		DESCRIPTION	CHANGE POINT	BULLETIN REFERENCE
		ALL	S1.	S1. Mk 1	S2.	S2. Fed.	RH	LH			
	A046 C 0094	1							Wishbone, Top leading RH	From Chassis No. 0480	Service 1968/19 Parts III 1969/40
	046 C 0088	-							Replaced by A046 C 0095 LH together with:	Up to Chassis No. 0479	
									1 off A046 C 0093		
									1 off A046 C 0094		
									1 off A046 C 0096		
									2 off A046 C 0710		
CA.19.	A046 C 0095	1							Wishbone, Top Trailing LH	From Chassis No. 0480	Service 1968/19 Parts III 1969/40
	A065 C 0095					1			Wishbone, Top Trailing LH	to	
	046 C 0088	-							Replaced by A046 C 0096 RH together with:	From Chassis No. 2584	
									1 off A046 C 0093	Up to Chassis No. 0479	
									1 off A046 C 0094		
									1 off A046 C 0095		
									2 off A046 C 0710		
	A046 C 0096	1							Wishbone, Top Trailing RH	From Chassis No. 0480	
										to	
	A065 C 0096					1			Wishbone, Top Trailing RH	From Chassis No. 2584	CA.3.
CA.20.	A046 C 0043	2	2	2					Wishbone, Bottom	Up to Chassis No.	
	A046 C 0043					2			Wishbone, Bottom	Up to Chassis No. 2583	
	A046 C 0043					2			Wishbone, Bottom	From Chassis No. 2584	
CA.21.	A046 C. 0044	2	2	2					Wishbone, Bottom	Up to Chassis No.	
	A046 C 0044					2			Wishbone, Bottom	Up to Chassis No. 2583	
	A045 C 0044					2			Wishbone, Bottom	From Chassis No. 2584	
	036 C 6004	8							Bush - Damper		
	XUPB 0840	2	2	2					Bolt- Damper to Wishbone, Lower	Up to Chassis No.	
	XUPB 0840					2			Bolt - Damper to Wishbone Lower	Up to Chassis No. 2583	
	XUPB 0854					2			Bolt - Damper to Wishbone, Lower	Up to Chassis No. 2584	
	A08W 1606	4							Washer - Damper to Wishbone, Lower		

CA

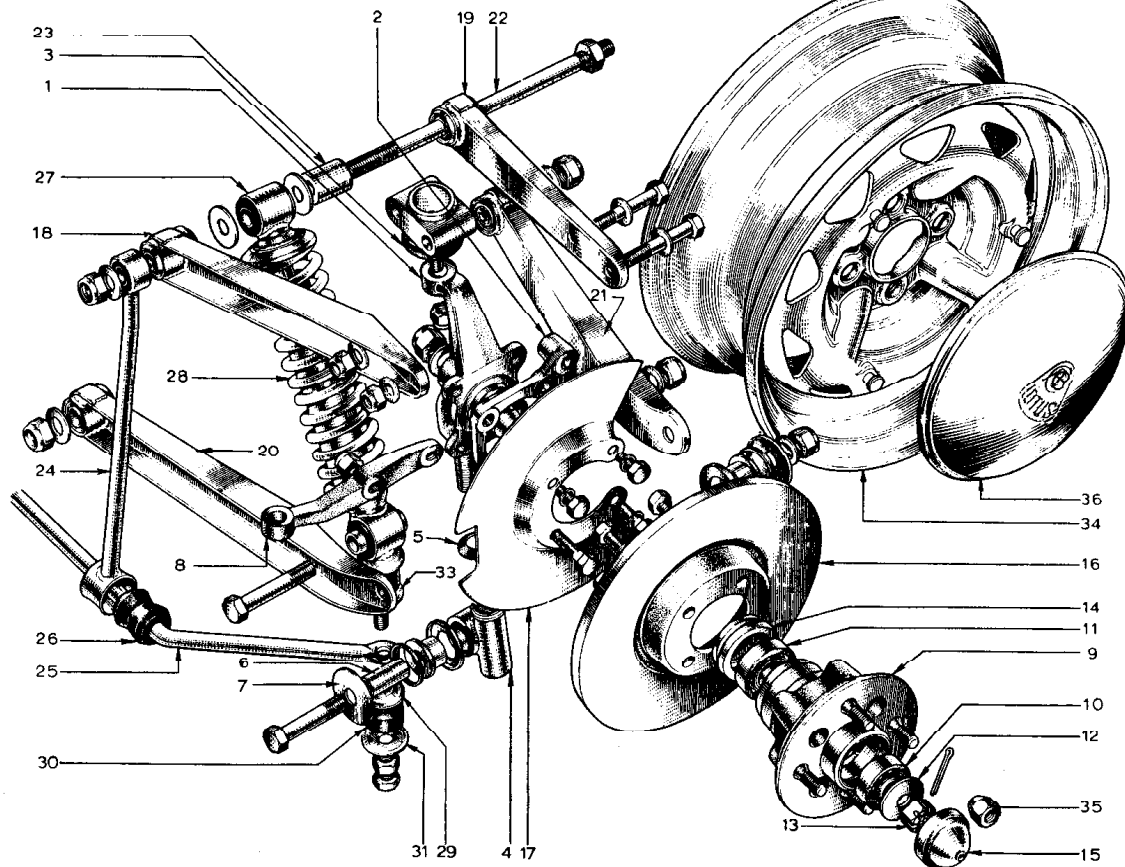


PLATE Ref: No.	PART No.	QUANTITY					STEERING		DESCRIPTION	CHANGE POINT	BULLETIN REFERENCE
		ALL	SL	SL Mk 1	S2	S2 Fed	RH	LH			
	YUPN 080F	4							Nut - Damper to Wishbone, Lower		
	A08W 2006					4			Washer	From Chassis No. 2584	
	XUPB 0536	4							Bolt)		
	YUPN 050F	4							Nut) Wishbone to Ball Joint		
	A05W 1007	8							Washer)		
CA.22.	046 C 0092		2	2					Stud - Wishbone, Anti Roll Bar Link and Damper to Chassis	Up to Chassis No. 0644	
	A046 C 0092				2				Stud - Wishbone, Anti Roll Bar Link and Damper to Chassis	From Chassis No. 0645	
	A046 C 0092					2			Stud - Wishbone, Anti Roll Bar Link and Damper to Chassis	From Chassis No. 1066	
	B046 C 0092					2			Stud - Wishbone, Anti Roll Bar Link and Damper to Chassis	From Chassis No. 2584	
	YUPN 080F	6							Nut) Wishbone, Anti Roll Bar Link		
	128F	6							Washer) and Damper to Chassis		
CA.23.	W 0216	2							Spacer Bush, Service Option	Up to Chassis No.	
CA.24.	046 C 0005	2							Link - Anti Roll to Chassis	Up to Chassis No.	
	054 C 0005	2							Link, Anti Roll Bar to Chassis	From Chassis No.	
	046 C 6001	2							Bushy Anti Roll Bar Link		
CA.25.	046 C 0003	1							Anti Roll Bar	Up to Chassis No.	
	A046 C 0003	1							Anti Roll Bar	From Chassis No.	
CA.26.	036 C 6027	2							Bush - Anti Roll Bar to Link		
	046 C 0710	-							Replaced by A046 C 0710 in pairs	Up to Chassis No. 0479	
CA.27.	A946 C 0710		2	2	2				Damper and Spring Assembly	From Chassis No. 0480	
	A046 C 0710					2			Damper and Spring Assembly	to	
	B065 C 0730					2			Damper and Spring Assembly	Up to Chassis No. 2583	
										From Chassis No. 2584	

CA

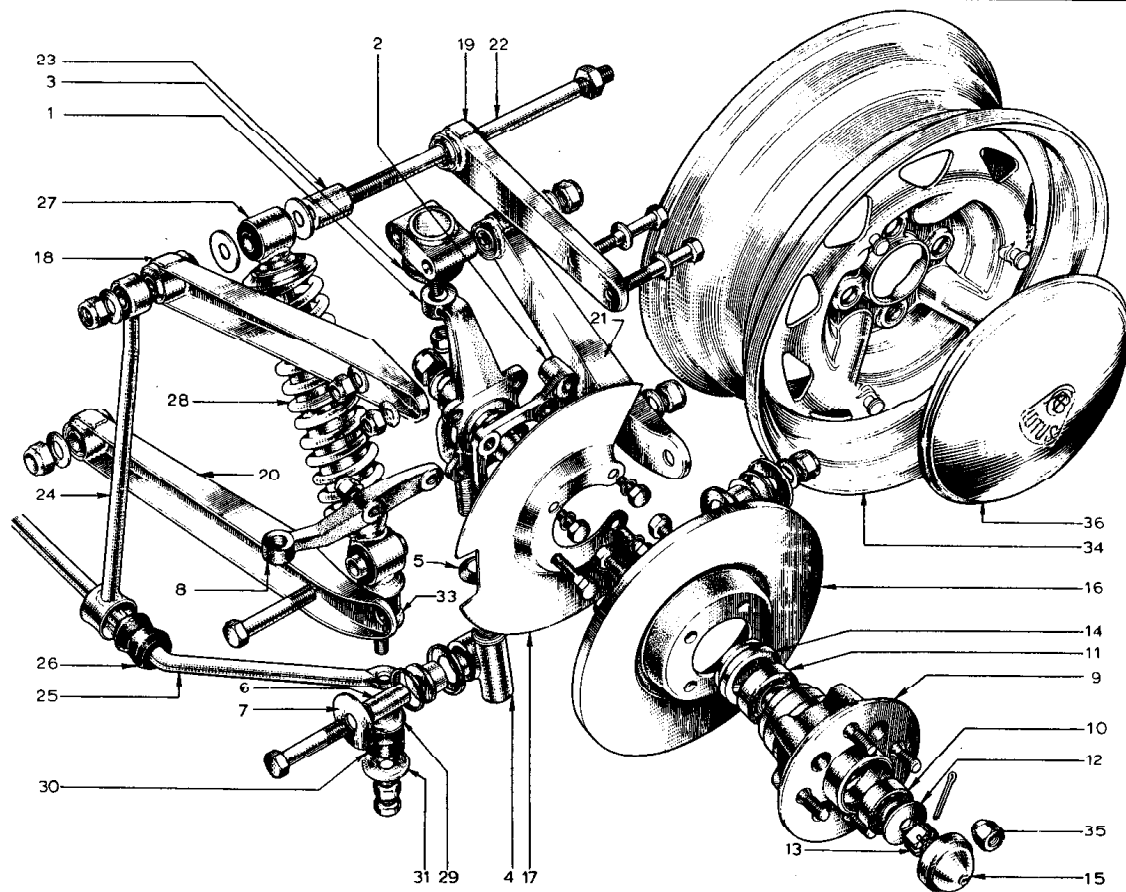


PLATE Ref: No.	PART No.	QUANTITY					STEERING		DESCRIPTION	CHANGE POINT	BULLETIN REFERENCE
		ALL	SL	SL Mk 1	S2	S2 Fed.	RH	LH			
	046 C 0010	-							Replaced by A046 C 0010 in apris	Up to Chassis No. 0479	
CA.28.	A046 C 0010		2	2	2				Spring - Front	From Chassis No. 0480	
	A046 C 0010					2			Spring - Front	tp	
	B069 C 0010					2			Spring - Front	Up to Chassis No. 2583	
CA.29.	036 C 6000	2							Plate)	From Chassis No. 2584	
CA.30.	046 C 6000	4							Rubber)		
CA.31.	036 C 6003	2							Retainer)		
CA.33.	036 C 6001	2							Retainer)		
	AUPN 060P	2							Nut)		
	AUPN 060H								Nut)		
	A065 C 0112				AR	AR			Bush		
CA.34.	026 G 0001	4							Road Wheel		
CA.35.	036 D 6000	8							Wheel Nut		
CA.36.	026 G 0002	4							Hub Cap		

DA

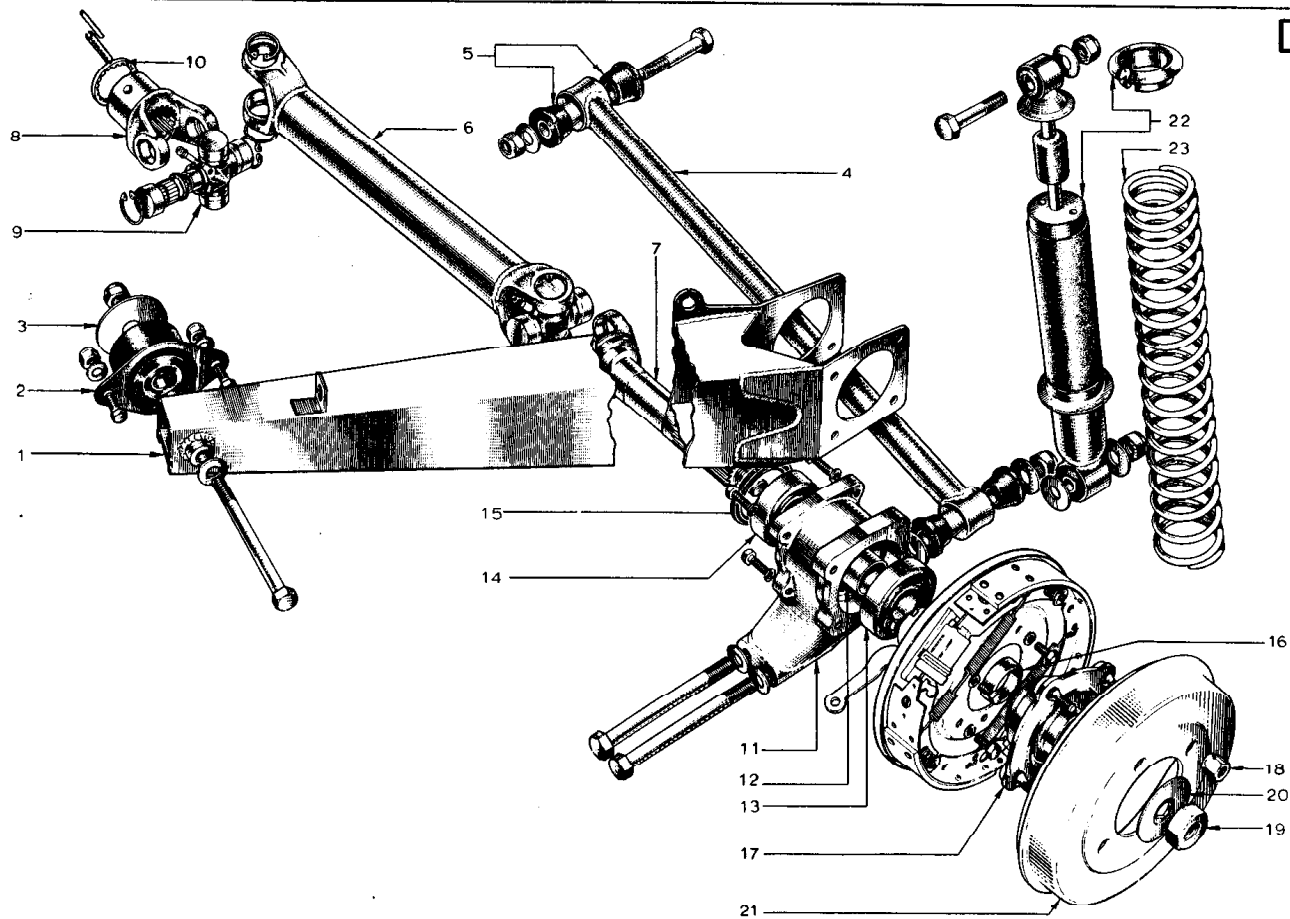


PLATE Ref. No.	PART No.	QUANTITY				STEERING		DESCRIPTION	CHANGE POINT	BULLETIN REFERENCE
		ALL	ST.	ST. Mk 1	S2.	S2. Fed.	RH	LH		
DA.1.	046 D 0131	1							Radius Arm LH	
	046 D 0132	1							Radius Arm RH	
DA.2.	046 D 6000	2							Resilient Mounting	
DA.3.	A07 W 3212	2							Washer)	
	XUFB 0772	2							Bolt) Resilient Mounting	
	YUFW 070F	2							Nut) to Radius Arm	
	A07 W 1405	2							Washer)	
	XUFS 0516	4							Bolt)	
	YUFW 050F	4							Nut) Resilient Mounting to Chassis	
	A05 W 1606	4							Washer)	
	026 B 0079	AR							Washer - Toe - in Adjustment	
DA.4.	046 D 0014	2							Lower Link	
DA.5.	046 D 6001	8							Bush - Lower Link	
	XUFB 0840	2							Bolt) Lower Link to Gearbox	
	YUFW 080F	2							Nut) Mounting Bracket	
	A08 W 2006	2							Washer)	
	XUFB 0872	2							Bolt)	
	YUFW 080F	2							Nut) Lower link to Rear Hub	
	A08 W 1606	4							Washer)	
	A08 W 1606	2							Washer)	
DA.6.	046 D 0015	2							Intermediate Drive Shaft	
DA.7.	046 D 0005	2							Outboard Drive Shaft	
DA.8.	046 R 6005	4							Yoke - Inboard Drive Shaft	
DA.9.	046 D 6005	4							Universal Joint	
12.70										

DA

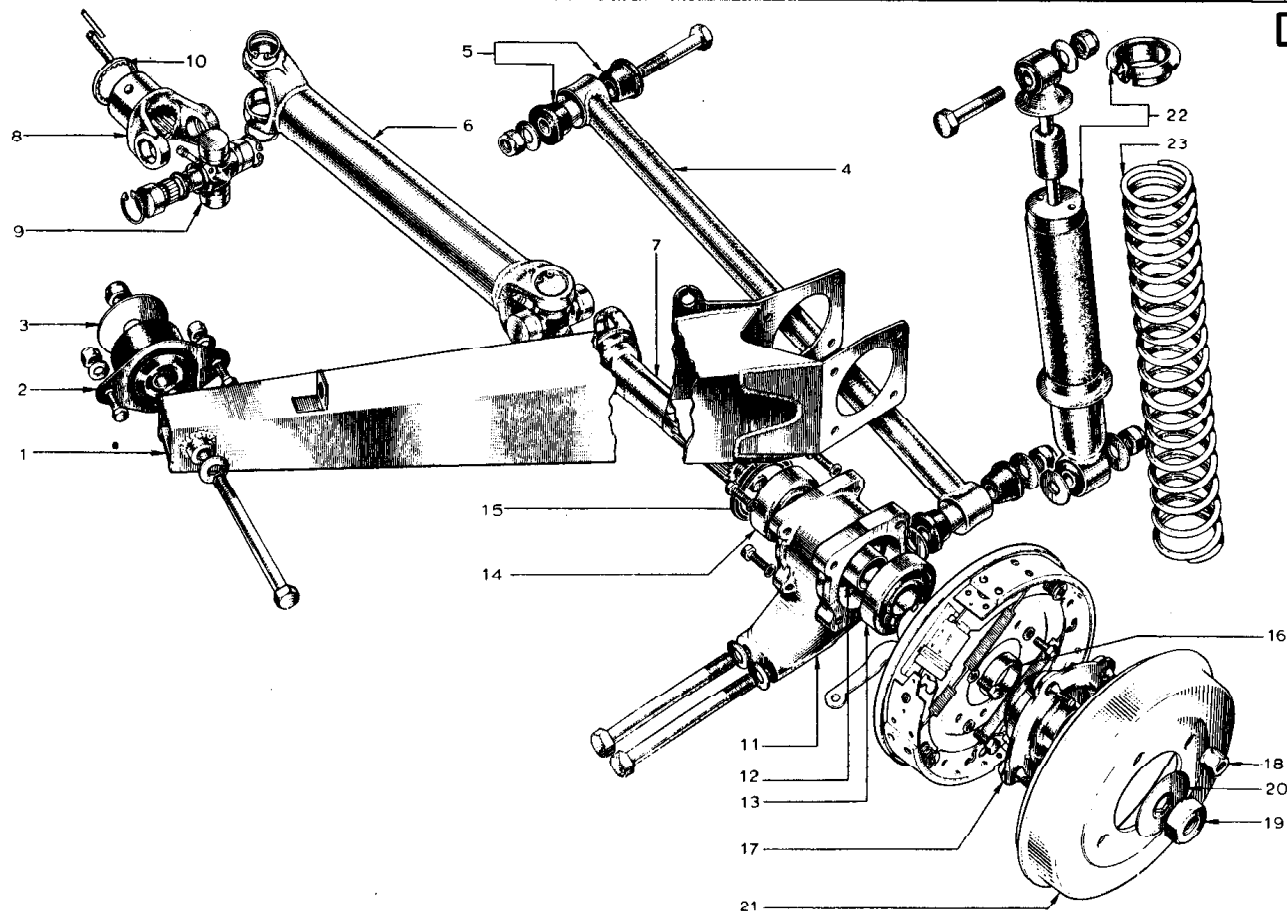


PLATE Ref: No.	PART No.	QUANTITY					STEERING		DESCRIPTION	CHANGE POINT	BULLETIN REFERENCE
		ALL	ST.	ST. Mk 1	S2.	S2. Fed.	RH	LH			
	046 R 0022	2							Spacer Ring		
	046 R 0023	2							Spacer Ring		
	046 R 0024	2							Spacer Ring		
	046 R 0025	2							Spacer Ring		
DA.10.	046 R 0026	2							Spacer Ring		
	046 R 6000	2							Tension Pin - Outer) Drive shaft to		
	046 R 6001	2							Tension Pin - Inner) Final Drive		
	A054 D 0187	AR							Shim, 0.005 ins.		
	A054 D 0188	AR							Shim, 0.015 ins.		
	046 D 0004	-							Replaced by A046 D 0004 together with 1 off A046 D 0005	Up to Chassis No. 0050	
	A046 D 0004	1							Rear Bearing Housing	From Chassis No. 0051	
	046 D 0005	-							Replaced by A046 D 0005 together with 1 off A046 D 0004	Up to Chassis No. 0050	
DA.11.	A046 D 0005	1							Rear Bearing Housing	From Chassis No. 0051	
	XUFS 0512	8							Screw) Bearing Housing to Radius Arm		
	LOS W 0000	8							Washer)		
DA.12.	046 D 0148	2							Spacer - Bearing to Bearing		
	036 D 6001	-							Replaced by 036 D 6017		
DA.13.	036 D 6017	2							Bearing - Outer	From Chassis No. 1643	
DA.14.	046 D 6003	2							Bearing - Inner		
DA.15.	054 D 0171	2							Seal Ring		Service III 1969/20
DA.16.	A054 D 0186	2							Spacer - Hub to Bearing		
DA.17.	046 D 0001	2							Rear Hub		
	036 D 6002	8							Wheel Stud		
DA.18.	036 D 6000	8							Wheel Nut		
DA.19.	046 D 6007	2							Hub Retaining Nut		
DA.20.	046 D 6006	2							Lock Washer		

DA

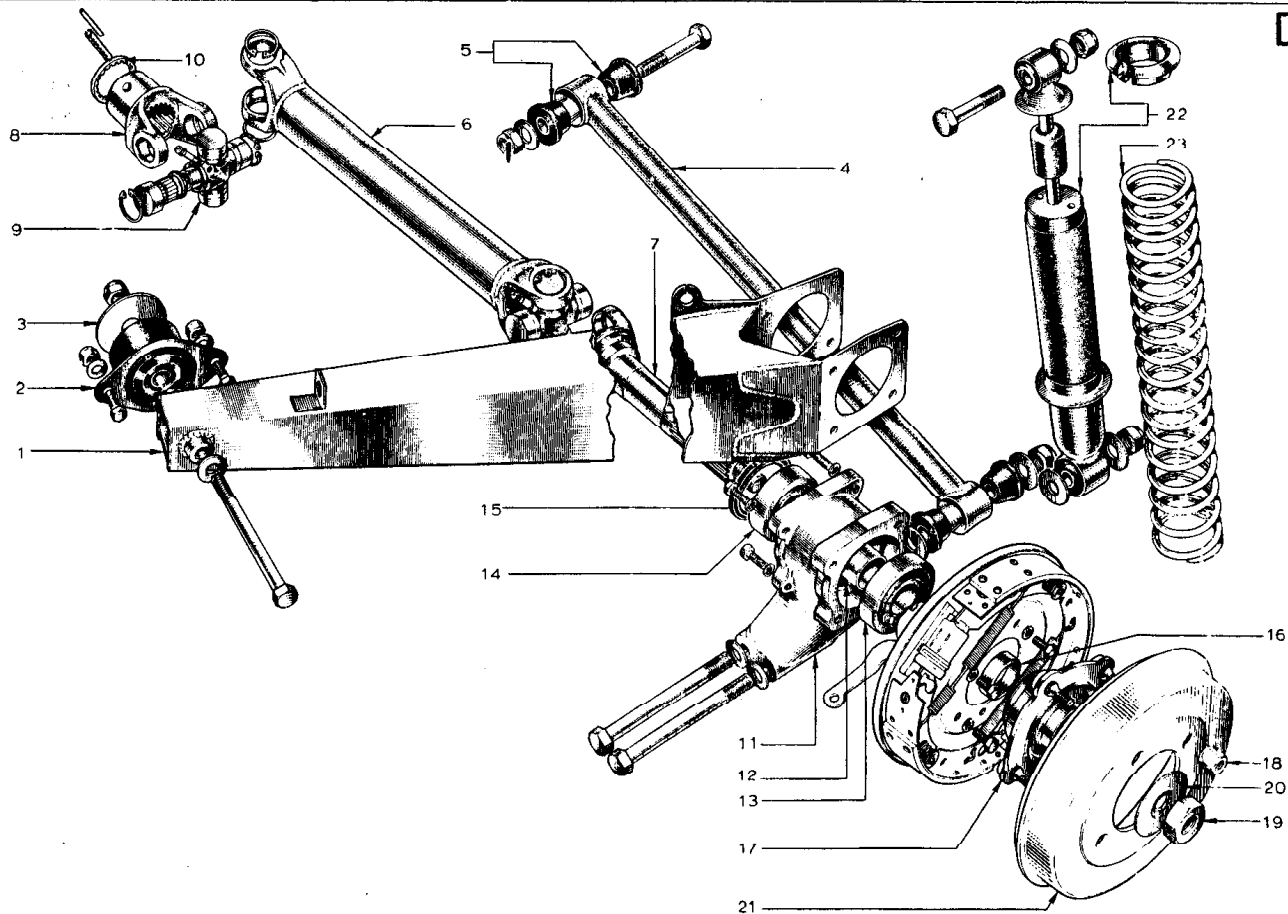


PLATE Ref: No.	PART No.	QUANTITY					STEERING		DESCRIPTION	CHANGE POINT	BULLETIN REFERENCE
		ALL	S1.	S1. Mk 1	S2.	S2. Fed.	RH	LH			
DA.21.	046 J 6023	2							Brake Drum, Rear) Optional		
	046 J 6024	2							Brake Drum, Rear)		
	046 D 0007	-							Replaced by A046 D 0007 in pairs	Up to Chassis No. 0254	1968/69
DA.22.	A046 D 0007	2	2	2					Rear Damper	From Chassis No. 0255	
	046 D 0007					2			Rear Damper	to From Chassis No. 1066 to 2583	
	A065 D 0007					2			Rear Damper	From Chassis No. 2584	
	046 D 6008	4							Bush - Damper		
DA.23.	026 C 0010	-							Replaced by 026 C 0010A in pairs	Up to Chassis No. 0254	
	026 C 0010A	2	2	2					Road Spring, Rear	From Chassis No. 0255 to	
	026 C 0010A					2			Road Spring, Rear	From Chassis No. 1066 to 2583	
	065 D 0010					2			Road Spring - Rear	From Chassis No. 2584	
	XUPB 0840	2							Bolt)	Up to Chassis No. 0388	
	XUPB 0844	2							Bolt) Damper to Cross Beam	From Chassis No. 0389	
	YUPN 080P	2							Nut)		
	A08 W 1606	4							Washer)		
	XUPB 0872	2							Bolt)		
	YUPN 080P	2							Nut) Damper to Bearing Housing		
	A08 W 1606	2							Washer)		
	A08 W 2006	4							Washer)		

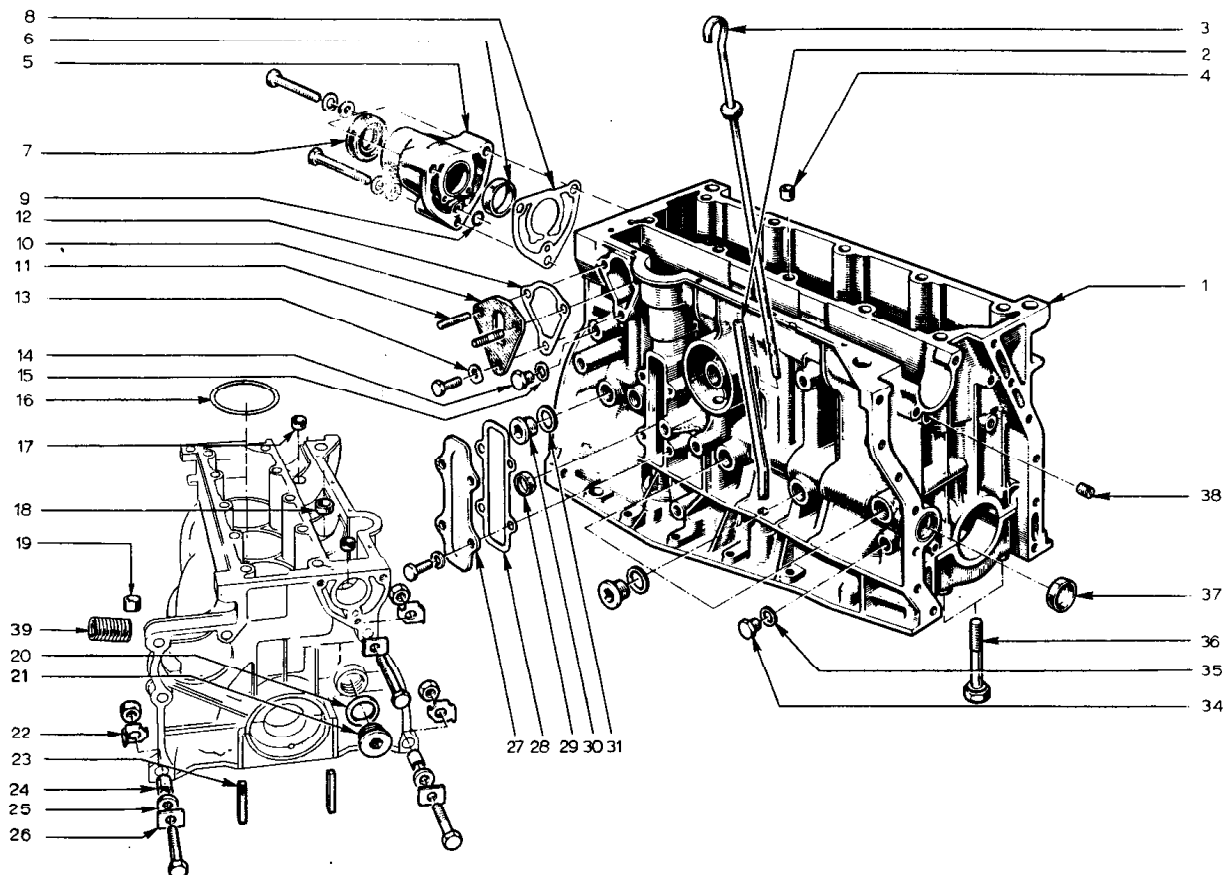


PLATE Ref. No.	PART No.	QUANTITY					STEERING		DESCRIPTION	CHANGE POINT	BULLETIN REFERENCE
		ALL	SL.	SL. Mk 1	S2.	S2. Fed.	RH	LH			
	046 E 6030		1						Cylinder Block (697-04)	Up to Eng. No. 0033	
	046 E 6376		1	1					Cylinder Block (697-04)	Replaced by P046E6376	From Eng. No. 0034 to 0565
	B046 E 6376			1	1				Cylinder Block (697-04)	Up to Eng. No. 0566 to 0866	
EA.1.	P046 E 6376	1							Cylinder Block (697-04)	From Eng. No. 0867	
EA.2.	046 E 6028	1							Cylinder Block (821-30)	From Eng. No. 0001	
EA.3.	046 E 6027	1							Dipstick Tube		
EA.4.	046 E 6029	1							Dipstick		
EA.5.	046 E 6009	1							Dowel Pin, 2 x 15 x 11 mm.		
EA.6.	046 E 6008	1							Housing - Camshaft Bearing		
EA.7.	046 E 6011	1							Bearing - Camshaft Housing		
	046 E 6010	2							Seal Ring - Camshaft Housing 32 x 45 x 10 mm.		
	A046 W 6001	3							Bolt, 8 x 52)		
	A046 W 6002	3							Washer) Camshaft Bearing Housing		
	046 E 6012	1							Washer) to Cylinder Block.		
EA.8.	046 E 6007	1							Bolt, 8 x 72)		
EA.9.	046 E 6013	1							Gasket - Camshaft Housing to Cylinder Block		
EA.10.	046 E 6015	1							O' Ring, 8.9 x 12.7 x 1.9 mm.		
EA.11.	046 E 6016	2							Joint		
	A046 E 6494	2							Stud) Fully interchangeable		
									Stud)		
EA.12.	A046 E 6491	1							Gasket		
EA.13.	046 E 6017	1							Washer) Fully interchangeable)		
	A046 E 6082	1							Washer) Fuel Pump		
	A046 W 6081	1							Bolt) Mounting		

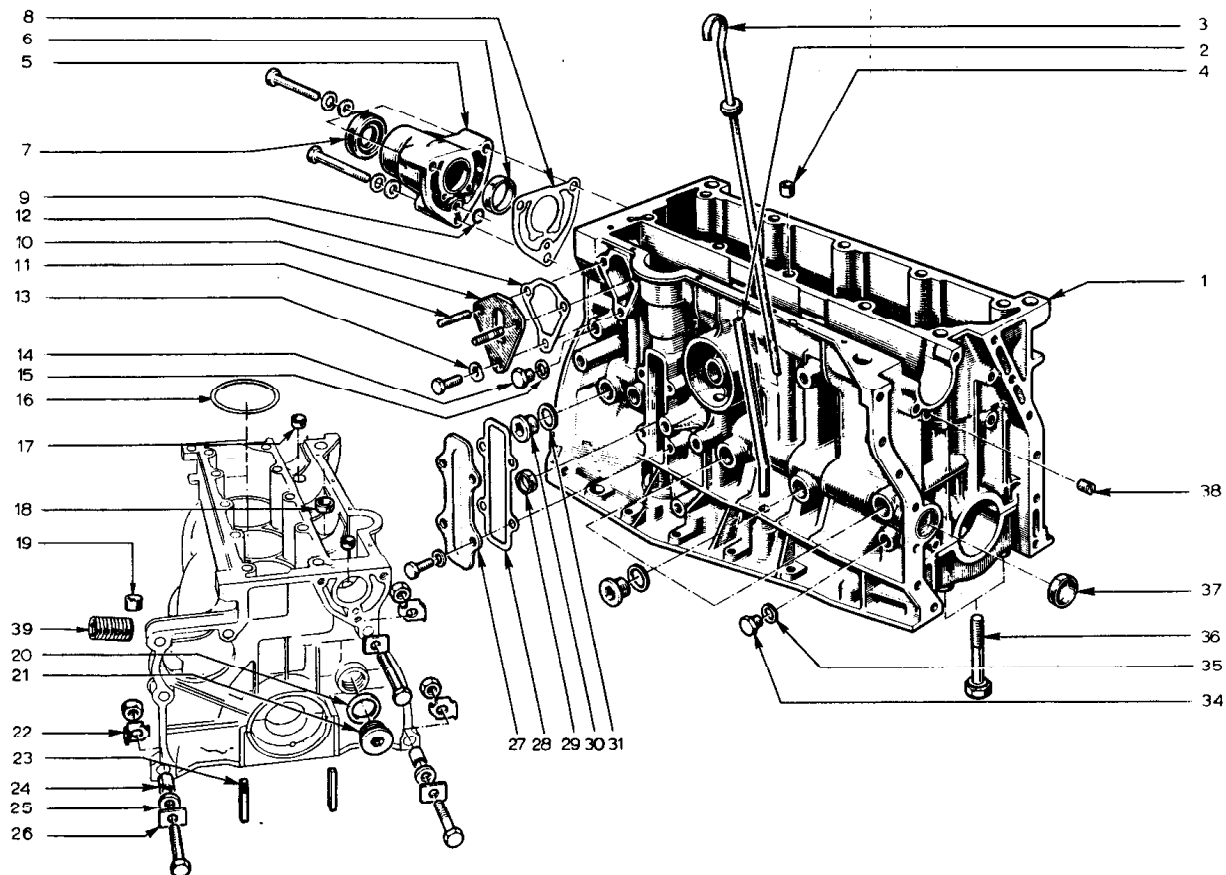


PLATE Ref: No.	PART No.	QUANTITY					STEERING		DESCRIPTION	CHANGE POINT	BULLETIN REFERENCE
		ALL	S1.	S1. Mk 1	S2.	S2. Fed.	RH	LH			
EA.14.	046 E 6018	1							Plug		
EA.15.	046 E 6019	1							Seal		
EA.16.	A046 E 6504		4						Shim - 0.07 (697-04))	Optional	Up to Eng. No. 0565
	046 E 6201		4						Shim - 0.10 (697-04))		Up to Eng. No. 0565
	A054 E 6095			4	4	4			Shim - 0.08 (697-04))		From Eng. No. 0566
)		to 1760
									(821-30))		From Eng. No. 0001
)		to 0377
	A054 E 6096			4	4	4			Shim - 0.10 (697-04))	Optional	From Eng. No. 0566
)		to 1760
									(821-30))		From Eng. No. 0001
)		to 0377
	A054 E 6097			4	4	4			Shim - 0.12 (697-04))		From Eng. No. 0566
									(821-30))		to 1760
)		From Eng. No. 001
											to 0377
	A054 E 6095				4	4			Shim - 0.08 (697-04))		From Eng. No. 1761
									(821-30))		From Eng. No. 0378
	A054 E 6096				4	4			Shim - 0.10 (697-04))	Optional	From Eng. No. 1761
									(821-30))		From Eng. No. 0378
	A054 E 6097				4	4			Shim - 0.12 (697-04))		From Eng. No. 1761
									(821-30))		From Eng. No. 0378
EA.17.	046 E 6020	2							Plug		
EA.18.	046 E 6021	1							Plug		
EA.19.	054 E 6098	1							Plug (697-04)		From Eng. No. 0566
									(821-30)		From Eng. No. 0001
EA.20.	046 E 6022	1							Seal		
EA.21.	046 E 6023	1							Screw Plug		
EA.22.	046 E 6024	3							Lock Plate		

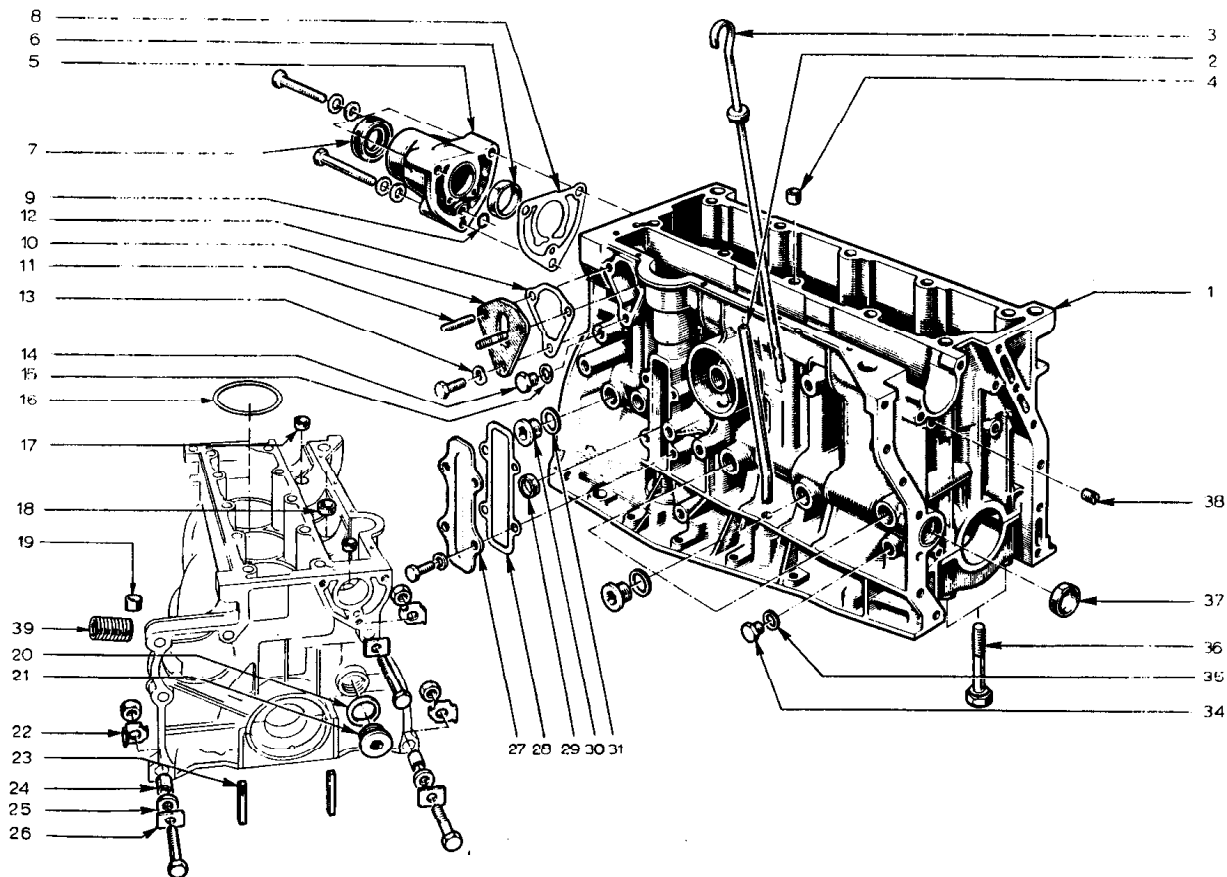


PLATE Ref: No.	PART No.	QUANTITY					STEERING		DESCRIPTION	CHANGE POINT	BULLETIN REFERENCE
		ALL	S1.	S1. Mk 1	S2.	S2. Fed.	RH	LH			
EA.23.	046 E 6202	2							Joint, 5.1 mm.)		
	046 E 6203	2							Joint, 5.4 mm.) Optional		
EA.24.	046 E 6025	2							Bush		
EA.25.	046 E 6026	2							Washer		
EA.26.	A046 W 6009	3							Washer		
	A046 W 6008	2							Bolt, 10 x 50 mm.		
	A046 W 6007	3							Nut		
EA.27.	046 E 6042		1	1					Cover Plate (697-04)		
	046 E 6043	1							Cover Plate		
EA.28.	046 E 6041	1							Gasket		
	A046 W 6004	4							Bolt, 8 x 20)		
	A046 W 6018	4							Washer) Coverplate to Cylinder Block		
EA.29.	046 E 6040	1							Plug		
EA.30.	046 / 6038	4							Screw Plug		
EA.31.	046 E 6037	4							Seal Ring		
EA.34.	046 E 6018	1							Screw Plug		
EA.35.	046 E 6034	1							Seal Ring		
EA.36.	046 / 6033								Bolt - Main Bearing Cap 10 x 67		
EA.37.	046 E 6032								Plug		
EA.38.	046 E 6031								Blanking Plug (697-04)		
EA.39.	A054 E 6099					1			Threaded Tube (821-30)	Up to Eng. No. 0052	
	A046 W 6005		1	1	1				Bolt		
	A046 W 6006					1			Bolt		
	A046 W 6010	1							Washer		
	046 E 6000		1	1	1				Overhaul Gasket Set (697-04)		
	054 E 6004					1			Overhaul Gasket Set (821-30)		
	A054 E 6004					1			Overhaul Gasket Set (821-30)	Up to Eng. No. 0897 From Eng. No. 0898	

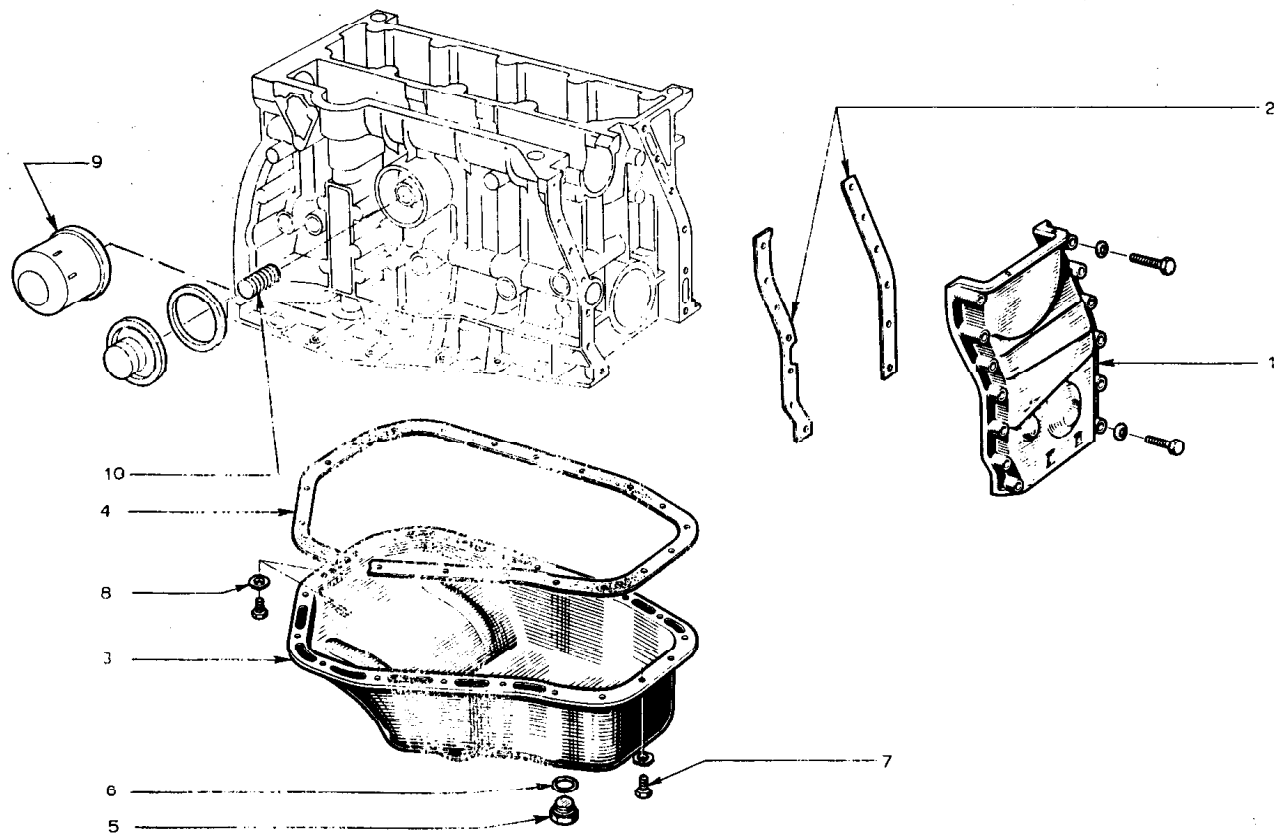


PLATE Ref: No.	PART No.	QUANTITY					STEERING		DESCRIPTION	CHANGE POINT	BULLETIN REFERENCE
		ALL	S1.	S1. Mk 1	S2.	S2. Fed.	RH	LH			
EB.1.	046 E 6056		1	1	1				Timing Cover (R9240)		
	A054 E 6052					1			Timing Cover (R9241)		
	A054 E 6053		10	10	10				Bolt - Timing Cover to Cylinder Block		
	A054 E 6054					13			Bolt - Timing Cover to Cylinder Block		
	A054 E 6055		3	3	3				Bolt - Timing Cover to Cylinder Block		
	A046 W 6047	13							Washer - Timing Cover to Cylinder Block		
EB.2.	046 E 6055	1							Gasket - Timing Cover (pair)		
	A046 E 6055	1							Gasket - Timing Cover (pair)		
EB.3.	046 E 6049	1							Oil sump		
EB.4.	046 E 6047	1							Gasket - oil sump		
EB.5.	A046 E 6051	1							Drain Plug - Oil sump		
EB.6.	046 E 6050	1							Sealing Ring - Oil sump Drain Plug		
EB.7.	A046 W 6000	20							Bolt - Oil sump to Cylinder Block		
EB.8.	046 E 6048	20							Lock washer - Oil sump to Cylinder Block		
EB.9.	046 E 6052	1							Oil filter element)		
	046 E 6053	1							Oil filter element) Optional		
	046 E 6054	1							Oil filter element)		
EB.10.	A046 E 6046	1							Adaptor		

EC

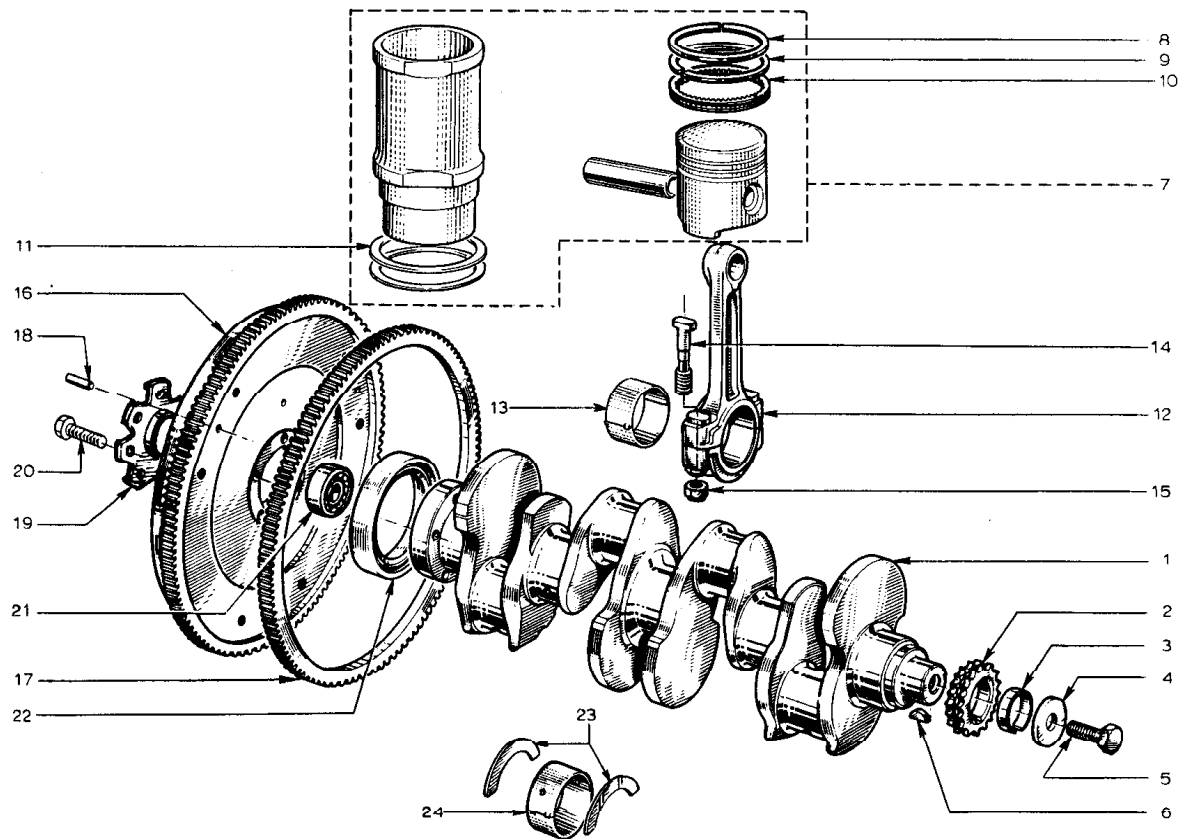


PLATE Ref: No.	PART No.	QUANTITY					STEERING		DESCRIPTION	CHANGE POINT	BULLETIN REFERENCE
		ALL	ST.	ST. Mk 1	S2.	S2. Fed.	RH	LH			
EC.1.	046 E 6388	1							Crankshaft (697-04)	Up to Engine No. 0066	
	046 E 6389	1							Crankshaft (697-04)	From Engine No. 0067	
	A054 E 6045					1			Crankshaft (821-30)		
EC.2.	046 E 6072	1							Sprocket)		
EC.3.	046 E 6073	1							Spacer - Sprocket Wheel)	Up to Engine No. 2556	
EC.4.	046 E 6074	1							Washer))	(697-04) 1254 (821-30)	
EC.5.	A046 E 6012	1							Bolt) Sprocket Wheel to Crankshaft)		
									Sprocket)	From Engine No. 2556	
EC.6.	046 E 6075	1							Woodruff Key - Sprocket wheel to Crankshaft)	(697-04) 1255 (821-30)	
EC.7.	A054 E 6102		1	1					Piston/Liner Assembly (697-04) Engine set only	Up to Engine. No. 0565	
	A054 E 6103				1				Piston/Liner Assembly (697-04) Engine set only	From Engine No. 0566	
	A054 E 6104					1			Piston/Liner Assembly (821-30) Engine set only	Up to Engine No. 0866	
	A054 E 6105					1			Piston/Liner Assembly (821-30) Engine set only	From Engine No. 0867	
ED.8.	046 E 6065		4						Piston Ring - Top (697-04)	Up to Engine No. 0198	
	A054 E 6063			4	4	4			Piston Ring - Top (697-04)	From Engine No. 0199 to 1375	
	054 E 6016					4			Piston Ring - Top (821-30)		
EC.9.	046 E 6066		4	4	4				Piston Ring - Centre (697-04)		
	054 E 6017					4			Piston Ring - Centre (821-30)		
EC.10.	046 E 6067		4	4	4				Piston Ring - Bottom (697-04)		
	054 E 6018					4			Piston Ring - Bottom (821-30)		
EC.11.	046 E 6200	4							Shim - 0.07 mm.		
	046 E 6201	4							Shim - 0.10 mm.		

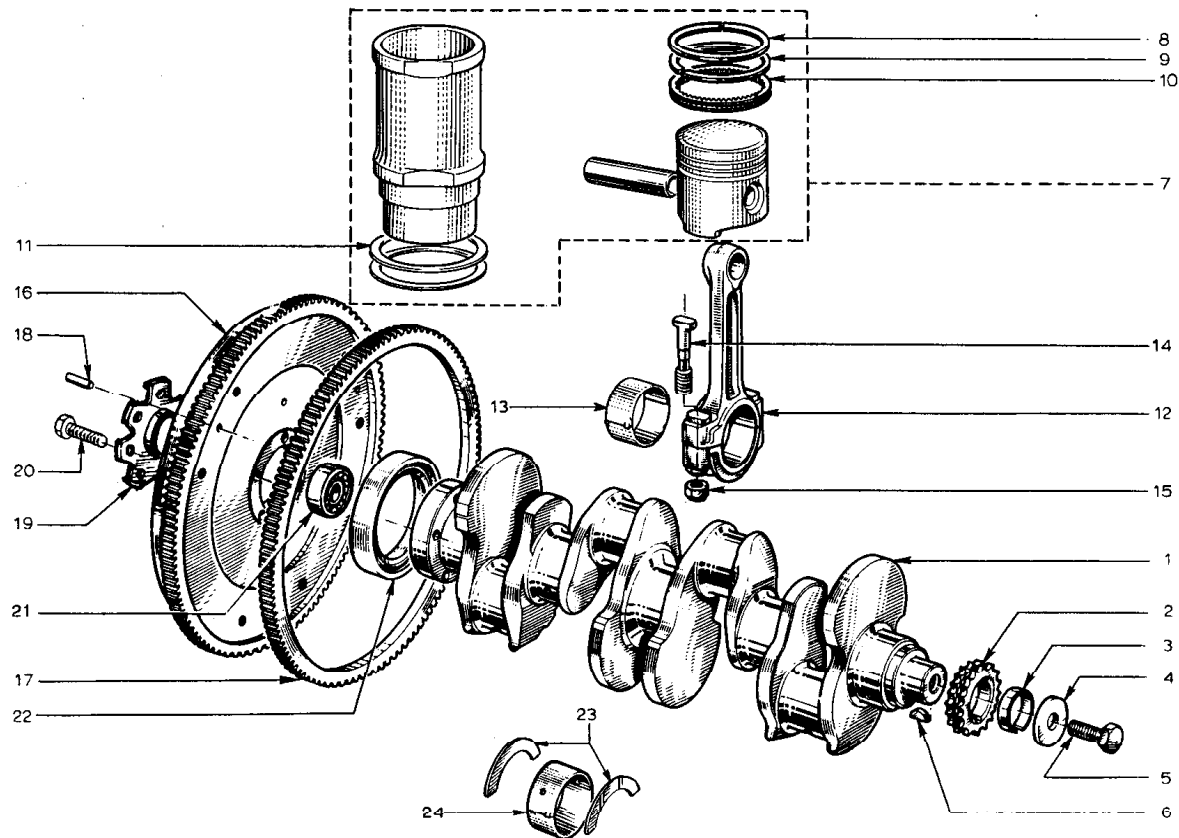


PLATE Ref: No.	PART No.	QUANTITY					STEERING		DESCRIPTION	CHANGE POINT	BULLETIN REFERENCE
		ALL	S1.	S1. Mk 1	S2.	S2. Fed.	RH	LH			
EC.12.	046 E 6387		4	4	4				Connecting Rod (697-04) 433 grams Blue	Up to Engine No. 1641	
	A054 E 6064				4				Connecting Rod (697-04) 433 grams	From Engine No. 1642	
	A054 E 6064					4			Connecting Rod (821-30) Blue	From Engine No. 0001	
	A054 E 6065				4				Connecting Rod (697-04) 455 grams	From Engine No. 1642	
	A054 E 6065					4			Connecting Rod (821-30) White	From Engine No. 0001	
EC.13.	046 E 6002	1							Bearing Shell - Connecting Rod (48 mm.) Standard		
	046 E 6002A	1							Bearing Shell - Connecting Rod (47.75 mm.) Repair size		
EC.14.	046 E 6068	2							Bolt - Connecting Rod		
EC.15.	046 E 6070	8							Nut - Connecting Rod		
EC.16.	046 E 6383	1							Flywheel	Up to Engine No. 0066	
	046 E 6384	1							Flywheel	From Engine No. 0067 to 0501	
	046 E 6385	1							Flywheel	From Engine No. 0502	
EC.17.	046 E 6063	1							Ring Gear - flywheel		
EC.18.	046 E 6059	3							Dowel Pin		
EC.19.	A046 E 6061	1							Lock Plate	Up to Engine No. 0066	
	A046 E 6061	1							Lock Plate	From Engine No. 0067	
EC.20.	046 E 6060	5							Bolt - flywheel to crankshaft	Up to Engine No. 0066	
	046 E 6060	7							Bolt - flywheel to crankshaft	From Engine No. 0067	
EC.21.	046 E 6386	1							Bearing - Clutch spigot shaft		
EC.22.	046 E 6064	1							Seal - crankshaft (697-04) only, use up old stock		
	A046 E 6471	1							Seal - crankshaft		

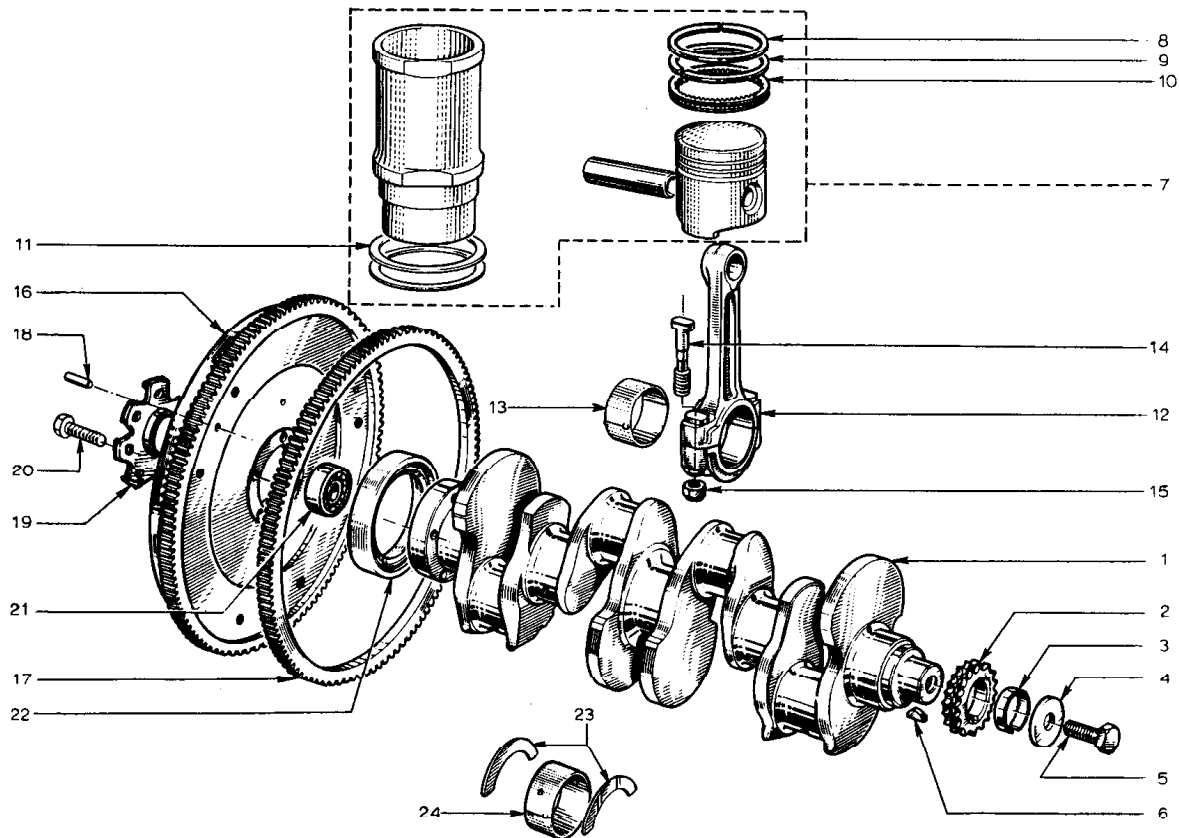


PLATE Ref: No.	PART No.	QUANTITY					STEERING		DESCRIPTION	CHANGE POINT	BULLETIN REFERENCE
		ALL	S1.	S1. Mk 1	S2.	S2. Fed.	RH	LH			
EC. 23	046 E 6004	1							Thrust Washer - 2.80 m.m.)		
	046 E 6005	1							Thrust Washer - 2.90 m.m.) Optional		
	046 E 6006	1							Thrust Washer - 2.95 m.m.)		
EC. 24	046 E 6003	1							Main Bearing Set - 54.80 m.m. (Standard)		
	046 E 6382	1							Main Bearing Set - 54.55 m.m. (Repair)		

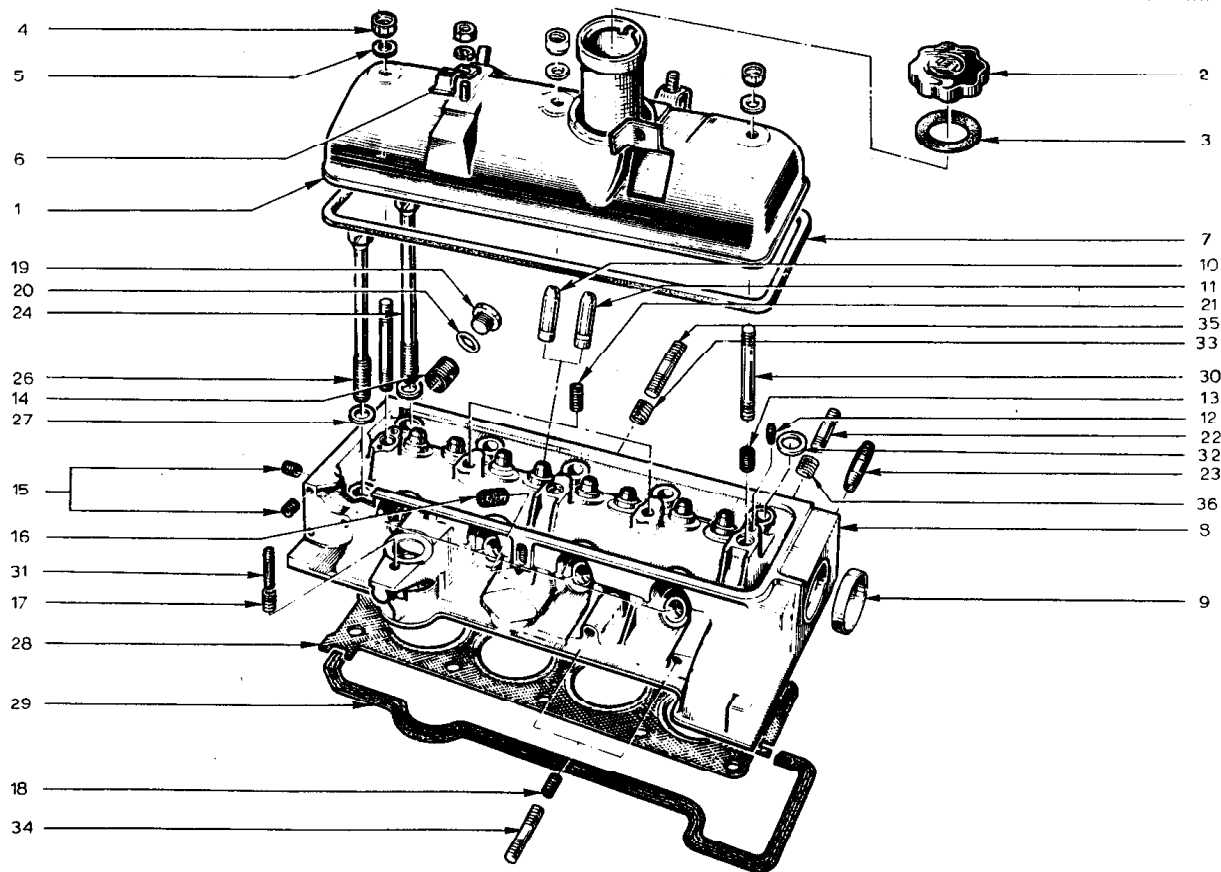


PLATE Ref: No.	PART No.	QUANTITY					STEERING		DESCRIPTION	CHANGE POINT	BULLETIN REFERENCE
		ALL	S1.	S1. Mk 1	S2.	S2. Fed.	RH	LH			
	046 E 6079	1							Rocker Cover)		
ED.1.	046 E 6390	1							Fully interchangeable Rocker Cover)		
ED.2.	046 E 6090	1							Oil Filler Cap		
	046 E 6091	1							Seal Ring - Oil Filler Cap)		
ED.3.	046 E 6393	1							Fully interchangeable Seal Ring - Oil Filler Cap)		
ED.4.	046 E 6076	3							Nut - Rocker Cover		
ED.5.	046 E 6077		3	3	3	6			Washer - Rocker Cover		
ED.6.	046 E 6078	1							Mounting Bracket		
ED.7.	046 E 6092	1							Gasket - Rocker Cover		
ED.8.	046 E 6101		1	1					Cylinder Head (697-04) replaced by A046 E 6101 Cylinder Head together with 2 off 054 E 6010 Nut	From Engine No. 0001 Up to Engine No.	
	A46 E 6101				1				Cylinder Head (697-04)	From Engine No.	
	A054 E 6019					1			Cylinder Head (821-30)	Up to Engine No. From Engine No. 0001	
	A054 E 6056					1			Cylinder Head (821-30)	Up to Engine No. 0897 From Engine No. 0898	
ED.9.	046 E 6102	1							Plug		
ED.10.	046 E 6093	8							Valve Guide - 13.40 mm.)		
ED.11.	046 E 6094	8							Optional Valve Guide - 13.25 mm.)		
ED.12.	046 E 6098	2							Dowel Pin		
ED.13.	046 E 6097	4							Helix Coil Insert		
ED.14.	046 E 6083	1							Helix Coil Insert		
ED.15.	046 E 6085	40							Helix Coil Insert		
ED.16.	046 E 6086	4							Helix Coil Insert)		
	046 E 6392	4							Optional Helix Coil Insert)		
ED.17.	046 E 6087	1							Helix Coil Insert		
ED.18. 12.70	046 E 6087	2							Helix Coil Insert		

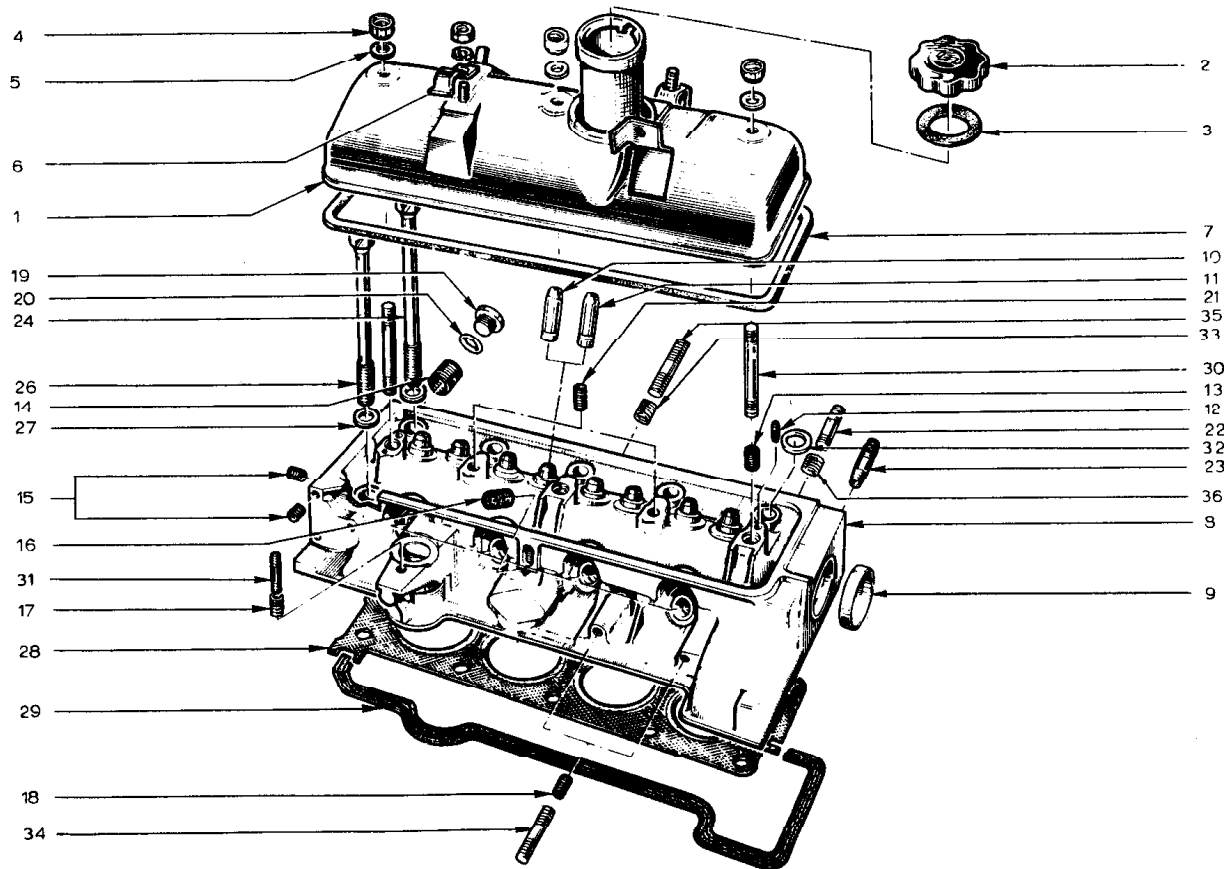


PLATE Ref. No.	PART No.	QUANTITY					STEERING		DESCRIPTION	CHANGE POINT	BULLETIN REFERENCE
		ALL	Sl.	Sl. Mk I	S2.	S2. Fed.	RH	LH			
ED.19	046 E 6080		1	1	1				Plug (697-04 only)		
	A046 E 6080	1							Plug		
ED.20	046 E 6050	2							Seal Ring		
ED.21	046 E 6095	2							Heli-coil Insert		
ED.22	046 E 6099		4	4	4	6			Stud		
	046 E 6145		2	2	2				Bolt (697-04)		
ED.23	046 E 6100		1	1	1				Connector (697-04)	Upto	
	046 E 6100					1			Connector (821-30)	Upto Engine No. 1790	
	A046 E 6100		1	1	1				Connector (697-04)	Upto Engine No. 0411	
	A046 E 6100					1			Connector (821-30)	From Engine No. 1791	
ED.24	046 E 6391	5							Cylinder Head Bolt (697-04)	From Engine No. 0412	
	046 E 6391	4							Cylinder Head Bolt (697-04)	Upto Engine No. 0866	
	046 E 6391					4			Cylinder Head Bolt (821-30)	From Engine No. 0867	
ED.26	046 E 6081	5							Cylinder Head Bolt (697-04)	Upto Engine No. 0866	
	046 E 6081	6							Cylinder Head Bolt (697-04)	From Engine No. 0867	
	046 E 6081					6			Cylinder Head Bolt (821-30)		
ED.27	046 E 6084	10							Washer - Cylinder Head Bolt (697-04)	Upto Engine No. 0565	
	046 E 6084	8							Washer - Cylinder Head Bolt (697-04)	From Engine No. 0566	
	046 E 6084	9							Washer - Cylinder Head Bolt (697-04)	to 0866	
	046 E 6084					9			Washer - Cylinder Head Bolt (821-30)	From Engine No. 0867	
ED.28	046 E 6088		1	1	1				Cylinder Head Gasket (697-04)		
ED.28/29	054 E 6006					1			Cylinder Head Gasket (821-30)	Upto Engine No.	
	A054 E 6057					1			Cylinder Head Gasket (821-30)	From Engine No.	
ED.29	A046 E 6089	1							Joint Cylinder Head (697-04)	Upto Engine No. 0052	
	046 E 6089	1							Joint Cylinder Head (697-04)	From Engine No. 0053	
ED.30	046 E 6082	3							Stud - Cam Support Pillar		
ED.31	A046 W 6018	1							Stud - Distributor to Cylinder Head		

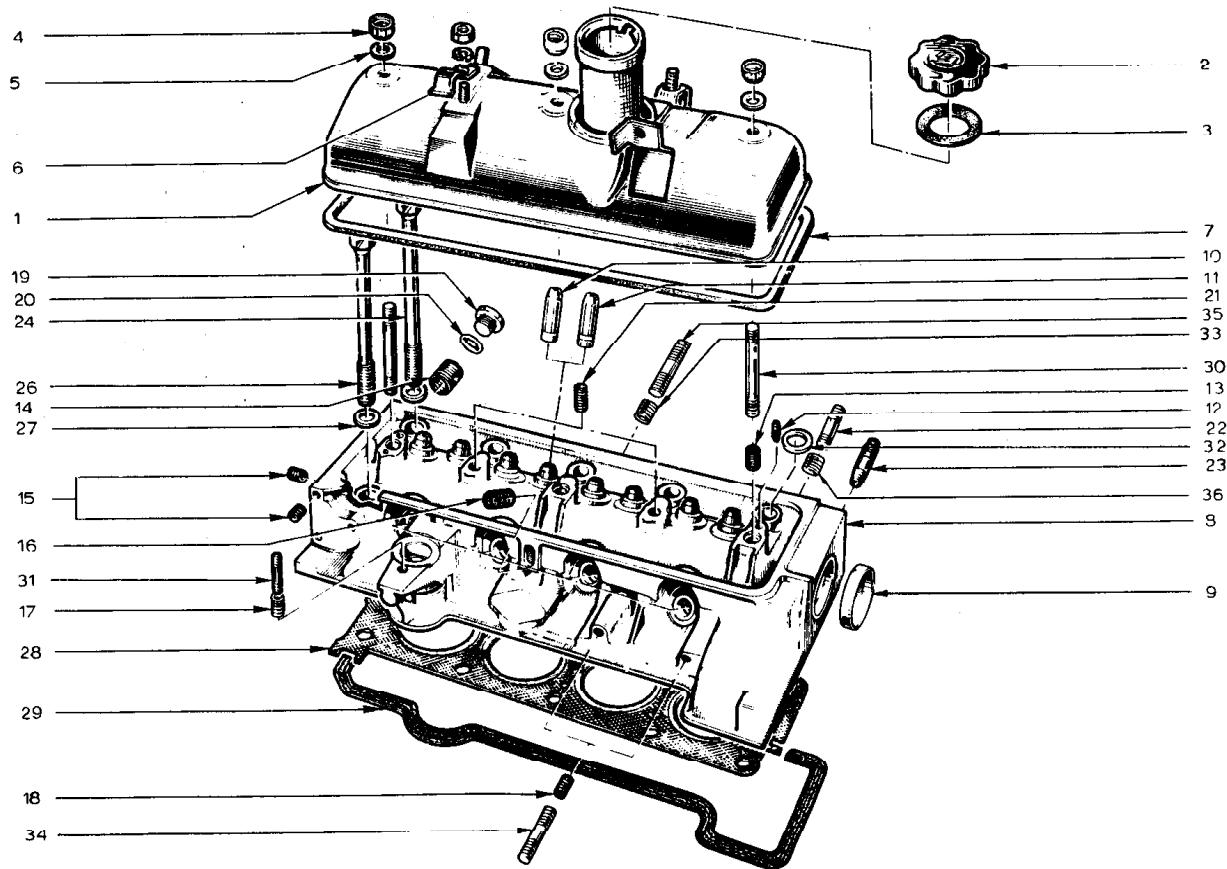


PLATE Ref. No.	PART No.	QUANTITY					STEERING		DESCRIPTION	CHANGE POINT	BULLETIN REFERENCE
		ALL	ST.	ST. Mk 1	S2.	S2. Fed.	RH	LH			
ED.32.	046 E 6395			2	2				Washer (697 - 04)	From Engine No. 0566 to 0866	
	046 E 6395				1				Washer (697-04)		
	046 E 6395					1			Washer (821-30)	From Engine No. 0867	
ED.33.	A046 E 6495	2	2	2					Helicoil (697-04)	From Engine No. 0566 to	
									(821-30)	From Engine No. 0001 to	
ED.34.	A046 E 6496	1							Stud		
ED.35.	A046 E 6497	2							Stud (697-04)	From Engine No. to	
									(821-30)	From Engine No. 0001 to	
ED.36.	046 E 6097	2							Helicoil (697-04)	From Engine No. 0556 to	
									(821-30)	From Engine No. 0001 to	
	046 E 6380	1	1	1					De-carb. gasket set		
	054 E 6004				1				De-carb. gasket set	To Engine No.	
	A054 E 6004				1				De-carb. gasket set	From Engine No.	

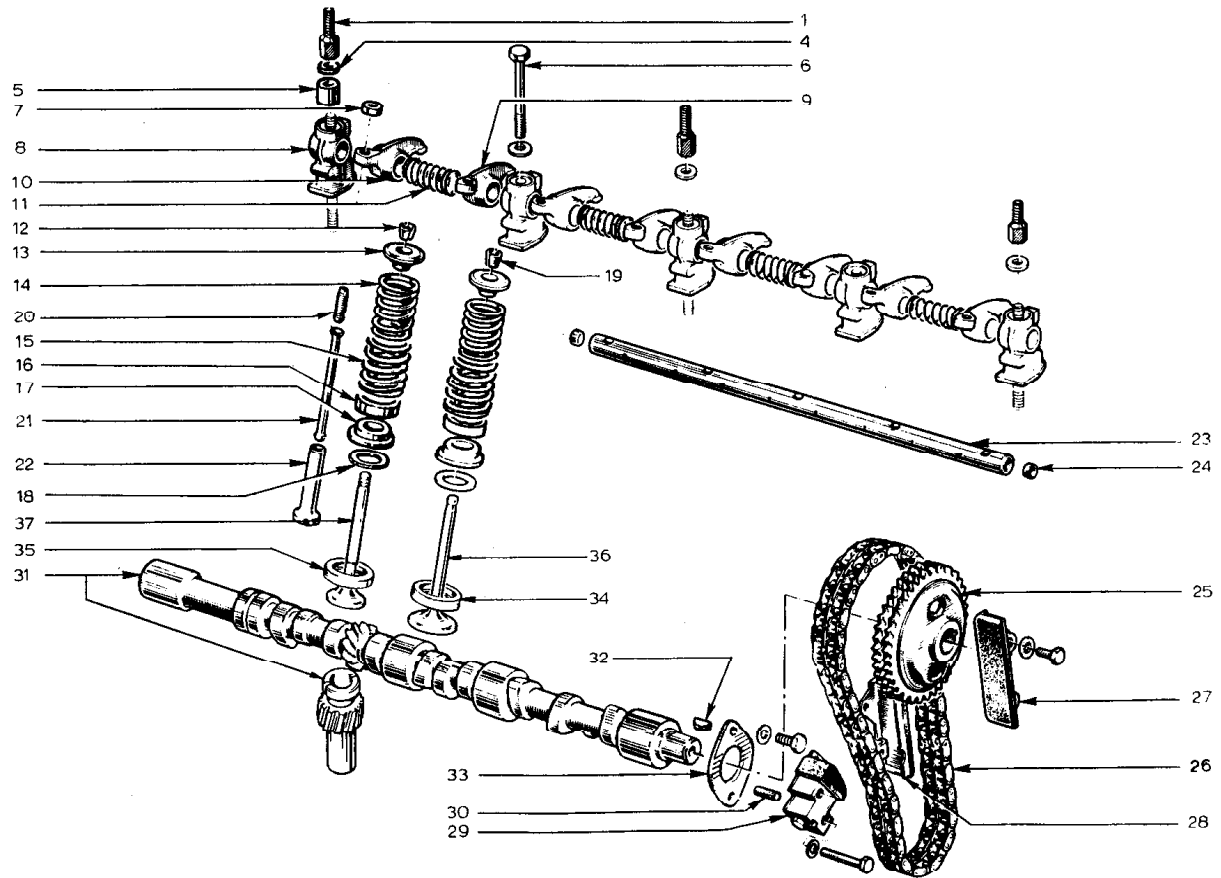


PLATE Ref: No.	PART No.	QUANTITY					STEERING		DESCRIPTION	CHANGE POINT	BULLETIN REFERENCE
		ALL	SI.	SI. Mk I	S2.	S2. Fed.	RH	LH			
EE.1.	046 E 6124	3							Stud - Rocker cover retaining		
EE.4.	046 E 6125	5							Washer - Rocker support pillar		
EE.5.	046 E 6103	2							Bush		
EE.6.	046 E 6126	2							Bolt - Rocker support pillar		
EE.7.	046 E 6104	8							Lock nut - tappet		
EE.8.	046 E 6105	5							Pillar - rocker support		
EE.9.	046 E 6127	4							Rocker arm - inlet		
EE.10.	046 E 6106	4							Rocker arm - exhaust		
EE.11.	046 E 6107	4							Spring - rocker shaft		
EE.12.	046 E 6108	8							Collette - exhaust valve		
EE.13.	046 E 6109	8							Retainer - valve spring		
EE.14.	046 E 6110	8							Valve spring, inner		
EE.15.	046 E 6112	8							Valve spring, outer		
EE.16.	046 E 6113	8							Spacer - valve spring		
EE.17.	046 E 6114	8							Seat - valve spring		
EE.18.	046 E 6118	8							Washer - valve spring seat		
EE.19.	046 E 6129	8							Collette - inlet valve		
EE.20.	046 E 6111	8							Tappet adjusting screw		
EE.21.	046 E 6115	8							Push Rod		
EE.22.	046 E 6116	8							Tappet block 12.00 mm.	Up to Engine No. 1128	
	A046 E 6116	8							Tappet block 12.00 mm. (697-04)	From Engine No. 1129	
	A046 E 6116	8							Tappet block 12.00 mm. (821-30)	From Engine No. 0001	
	046 E 6117	8							Tappet block 12.20 mm.	Up to Engine No. 1128	
	046 E 6164	8							Tappet block 12.20 mm. (697-04)	From Engine No. 1129	
	046 E 6164	8							Tappet block 12.20 mm. (821-30)	From Engine No. 0001	
EE.23.	046 E 6130	1							Rocker shaft		
EE.24.	046 E 6131	2							Plug - rocker shaft		
EE.25.	046 E 6134	1							Sprocket - camshaft		
EE.26.	046 E 6137	1							Timing chain		
12.70											

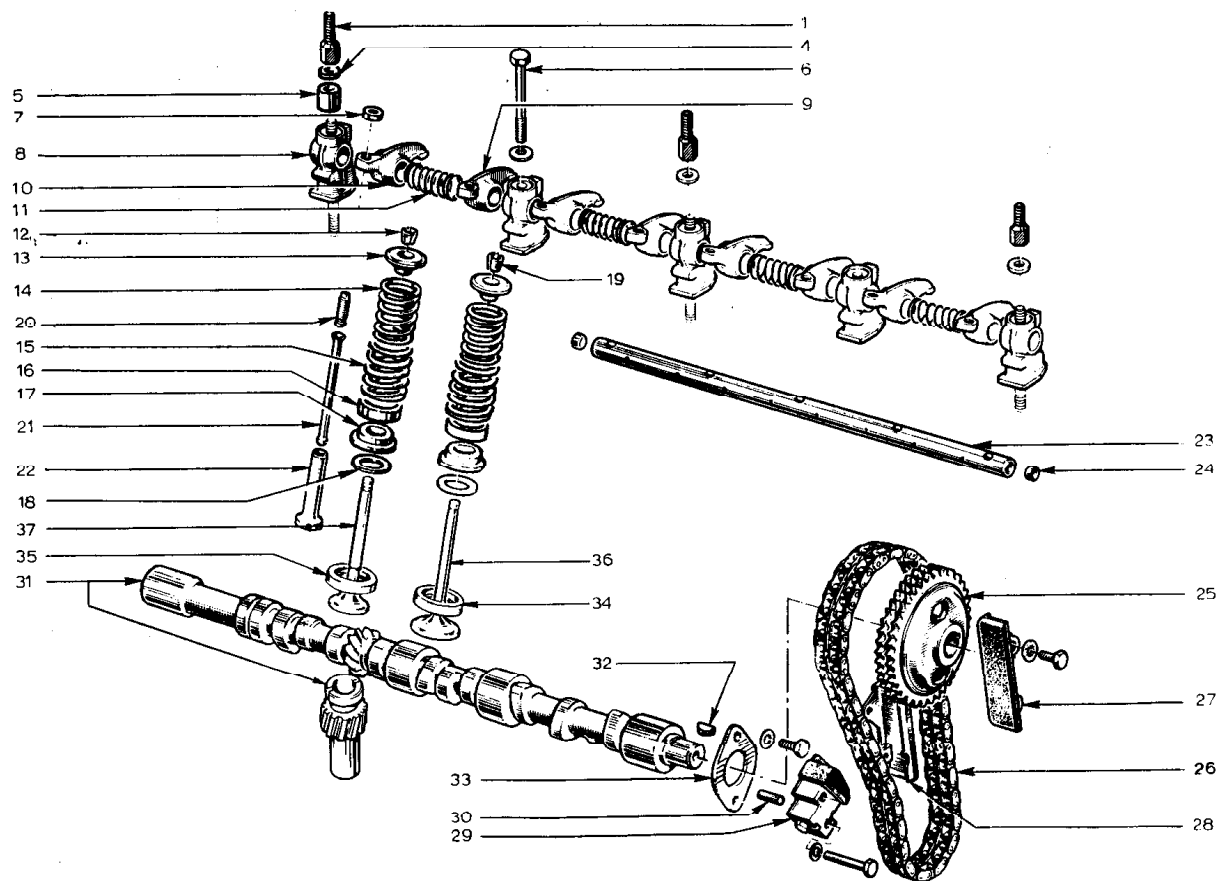


PLATE Ref: No.	PART No.	QUANTITY					STEERING		DESCRIPTION	CHANGE POINT	BULLETIN REFERENCE
		ALL	SL.	SL. Mk I	S2.	S2. Fed.	RH	LH			
EE.27.	046 E 6136	2							Chain Guide	Up to Engine No. 0033	
	046 E 6135	4							Bolt) Chain guide to cylinder block	Up to Engine No. 0033	
	A046 W 6014	4							Washer)	Up to Engine No. 0033	
EE.28.	046 E 6396	2							Chain guide	From Engine No. 0034	
	046 E 6135	4							Bolt) Chain guide to cylinder block	From Engine No. 0034	
	A046 W 6011	4							Washer)	From Engine No. 0034	
EE.29.	046 E 6123	1							Timing chain tightener		
EE.30.	046 E 6122	1							Gauge		
	A046 W 6015	2							Bolt) Tightener to cylinder block		
	A046 W 6016	2							Washer)		
EE.31.	046 E 6371	1							Camshaft) Fully interchangeable		
	054 E 6003	1							Camshaft)		
EE.32.	046 E 6133	1							Woodruff key		
EE.33.	046 E 6121	1							Thrust Washer		
	A046 W 6017	2							Bolt) Camshaft retaining		
	A046 W 6014	2							Washer)		
EE.34.	046 E 6369	4							Valve Seat - inlet		
EE.35.	046 E 6370	4							Valve Seat - exhaust		
EE.36.	046 E 6132		4	4	4				Valve - inlet (697-04)		
	A054 E 6021					4			Valve - inlet (821-30)		
EE.37.	046 E 6119		4	4	4				Valve - exhaust (697-04)		
	A054 E 6020					4			Valve - exhaust (821-30)		

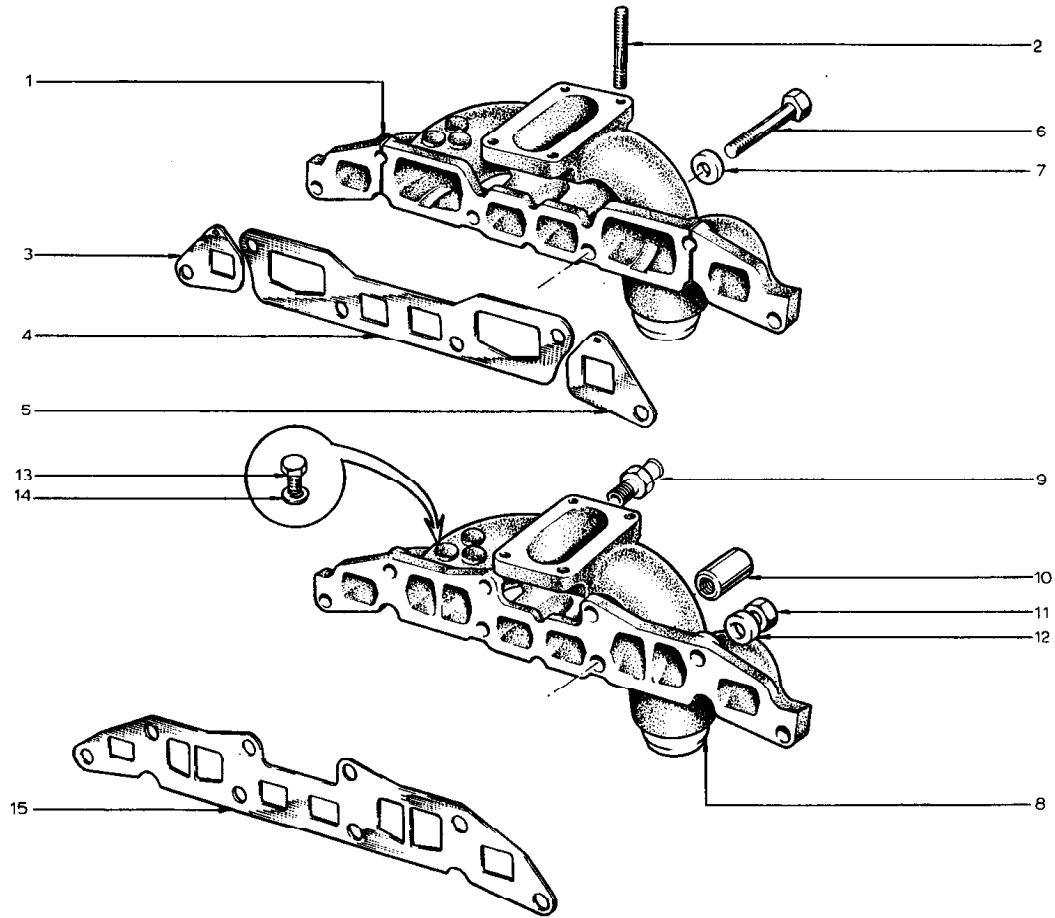


PLATE Ref. No.	PART No.	QUANTITY					STEERING		DESCRIPTION	CHANGE POINT	BULLETIN REFERENCE
		ALL	ST.	ST. Mk 1	S2.	S2. Fed.	RH	LH			
EF.1.	046 E 6139		1	1					Manifold (697-04)	Up to Engine No. 0501	
	046 E 6399			1	1				Manifold (697-04) replaced by 054 E 6014 together with: 2 off A046 E 6497 Stud 2 off 054 E 6010 Nut after exhausting old stock.	From Engine No. 0502 to	
	054 E 6014				1				Manifold (697-04)	From Engine No.	
EF.2.	046 E 6312		4	4	4				Stud - Carburettor to Manifold (697-04)		
	A046 W 6022					4			Stud - Carburettor to Manifold, 8 x 60 (821-30)		
EF.3.	046 E 6140		1	1	1				Gasket - front (697-04)		
EF.4.	046 E 6141		1	1	1				Gasket - centre (697-04)		
EF.5.	046 E 6148		1	1	1				Gasket - rear (697-04)		
EF.6.	046 E 6145		2	2	2				Bolt - (697-04))	Up to Engine No.	
EF.7.	046 E 6144		6	6	6				Washer - (697-04))	Up to Engine No.	
	046 E 6144				4				Washer - (697-04))	From Engine No.	
EF.8.	054 E 6013					1			Manifold - (821-30)		
EF.9.	046 E 6255	1							Connector - Vacuum Hose		
EF.10.	054 E 6010	2							Nut (697-04)	From Engine No.	
									(821-30)	From Engine No. 0001	
EF.11.	046 E 6146	6							Nut (821-30)	From Engine No. 0001	
	046 E 146A				4				(697-04)	From Engine No.	
EF.12.	046 E 6144					4			Washer		
EF.13.	A046 W 6019	1							Bolt - 8 x 14		
EF.14.	046 E 6138	1							Washer		
EF.15.	054 E 6005					1			Gasket		
12.70											

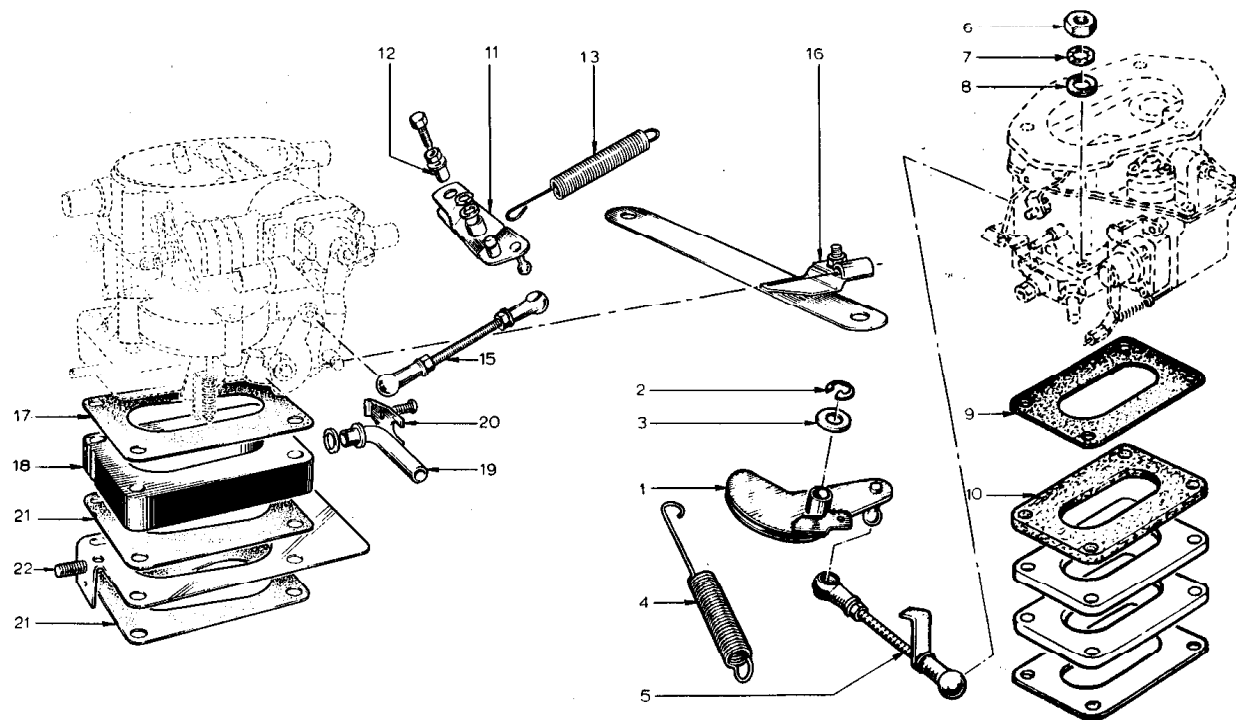


PLATE Ref. No.	PART No.	QUANTITY					STEERING		DESCRIPTION	CHANGE POINT	BULLETIN REFERENCE
		ALL	S1.	S1. Mk 1	S2.	S2. Fed.	RH	LH			
EG.1.	046 E 6152	1							<u>M.O.T. 697-04. R9210</u>		
EG.2.	046 E 6151	1							Relay Lever		
EG.3.	A046 W 6002	1							Circlip		
EG.4.	046 E 6402	1							Washer - 4 mm.		
EG.5.	046 E 6153	1							Return Spring		
EG.6.	A046 W 6023	4							Operating Lever		
EG.7.	A046 W 6001	4							Nut		
EG.8.	046 E 6154	4							'Star' Washer		
EG.9.	046 E 6155	3							Washer - plain, 8 mm.		
EG.10.	046 E 6156	2							Joint		
									Insulator		
EG.11.	A054 E					1			<u>M.O.T. 821-30. R9211</u>		
EG.12.	A054 E					1			Relay Lever		
EG.13.	A054 E					1			Collar		
EG.15.	A054 E					1			Return Spring		
EG.16.	A054E					1			Operating Lever		
EG.17.	A054 E					1			Support		
E.19.	A054 E					1			Joint		
EG.19.	A054 E					1			Insulator		
EG.20.	A054 E					1			Elbow		
EG.21.	A054 E					2			Clip		
EG.22.	A054 E					1			Joint		
									Support Plate		

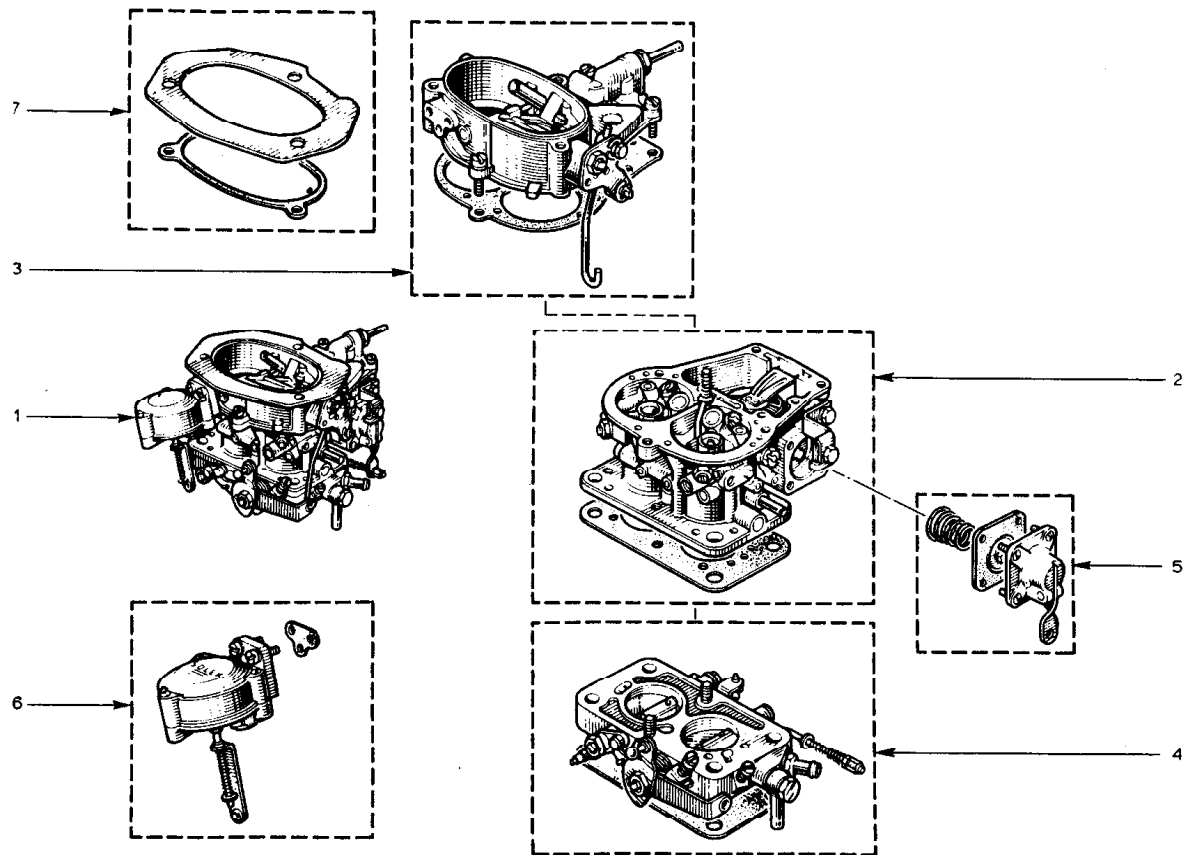


PLATE Ref. No.	PART No.	QUANTITY					STEERING		DESCRIPTION	CHANGE POINT	BULLETIN REFERENCE
		ALL	ST.	ST. Mk 1	S2.	S2. Fed.	RH	LH			
	046 E 6159	1							Carburettor - 383) fully) replaced by	Up to Engine No. 0044	
	046 E 6404	1							Carburettor - 383) interchange) 046 E 6462 able) after exhausting old stocks	Up to Engine No. 0044	
EH.1.	046 E 6426	1							Carburettor - 402	From Engine No. 0045 to 0250 excluding 207, 219, 242, 245, 249	
	046 E 6427	1							Carburettor - 402/2 (replaced by 046 E 6430)	From Engine No. 0251 to 0391 including 207, 219, 242, 245, 249	
	046 E 6428	1							Carburettor - 402/3	From Engine No. 0392	
	046 E 6429	1							Carburettor - 415 without electric cutout	From Engine No. 0392 to	
	046 E 6430	1							Carburettor - 415 with electric cutout	From Engine No.	
	054 E 6011					1			Carburettor	From Engine No. 0001 to 0441	
	054 E 6012					1			Carburettor	From Engine No. 0442	
EH.2.	046 E 6462	1							Body - carburettor	Up to Engine No. 0250 excluding 207, 219, 242, 245, 249	
	A046 E 6472	1							Body - carburettor replaced by A046 E 6474 after exhausting old stock carburettor	From Engine No. 0251 to 0391	
	A046 E 6474	1							Body - carburettor	From Engine No. 0251 to 0391	
	A046 E 6473	1							Body - carburettor	From Engine No. 0392	

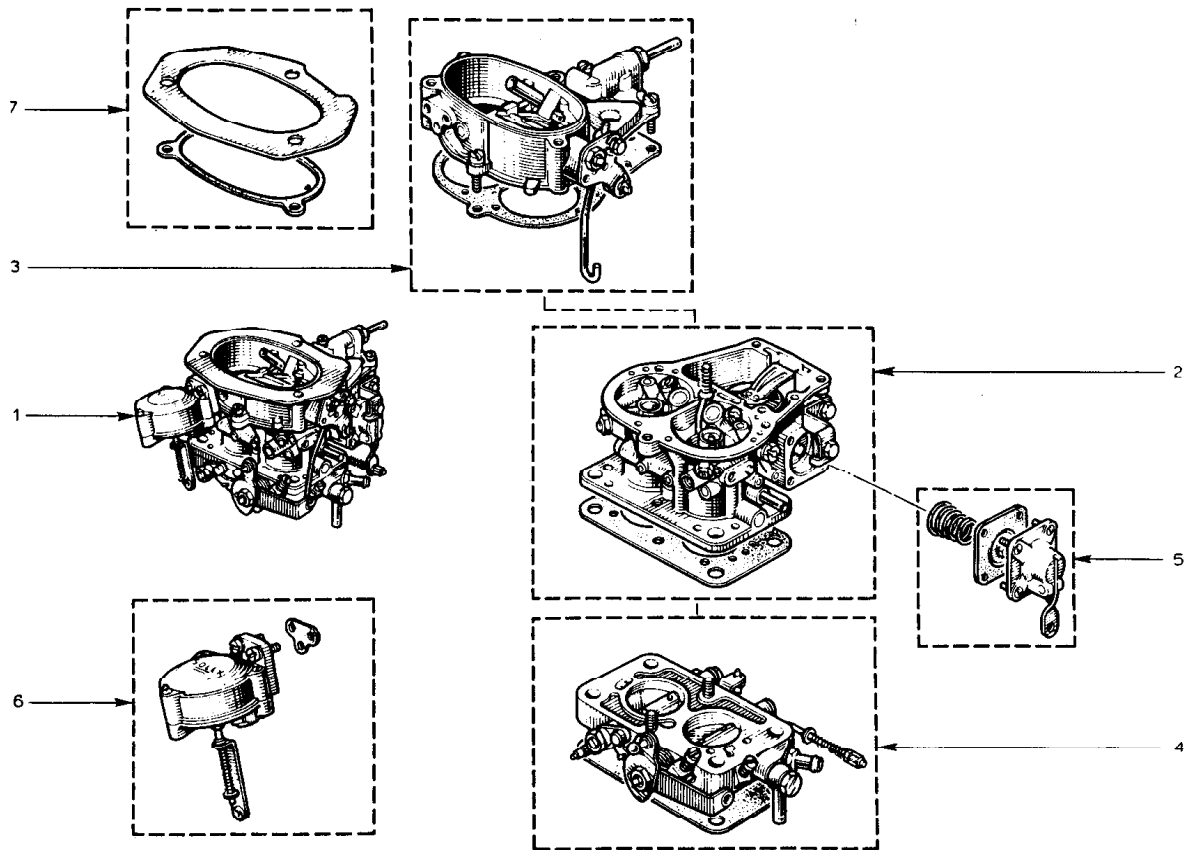


PLATE Ref. No.	PART No.	QUANTITY					STEERING		DESCRIPTION	CHANGE POINT	BULLETIN REFERENCE
		ALL	ST.	ST., Mk 1	S2.	S2. Fed.	RH	LH			
EH. 3	046 E 6158	1							Cover Assembly:- carburettor - without choke control lever	Upto Engine No. 0250 excluding 207, 219, 242, 245, 249	
	046 E 6161	1							Cover Assembly:- carburettor - with choke control lever	Upto Engine No. 0250 excluding 207, 219, 242, 245, 249	
	A046 E 6478	1							Cover Assembly:- carburettor - with choke control lever - replaced by A046 E 6477 after exhausting old stock	From Engine No. 0251 to 0391 including 207, 219, 242, 245, 249	
	A046 E 6477	1							Cover Assembly - carburettor - with choke control lever	From Engine No. 0251 to 0391 including 207, 219, 242, 245, 249	
	A046 E 6479	1							Cover Assembly - carburettor - with choke control lever	From Engine No. 0392	
EH. 4	046 E 6164	1							Throttle block - carburettor) fully	Upto Engine No. 0250 excluding 207, 219, 242, 245, 249	
	046 E 6405	1							Throttle block - carburettor) interchangeable - replaced by A046 E 6476 after exhausting old stock	From Engine No. 0251 to 0391 including 207, 219, 242, 245, 249	
	A046 E 6476	1							Throttle block - carburettor	From Engine No. 0392	
	A046 E 6475	1							Throttle block - carburettor		
EH. 5	046 E 6163	1							Pump - accelerator		
EH. 6	046 E 6160	1							Vacuum unit (697-04)		
	A054 E 6030	1							Vacuum unit (821-30)		
EH. 7	046 E 6157	1							Mounting plate		

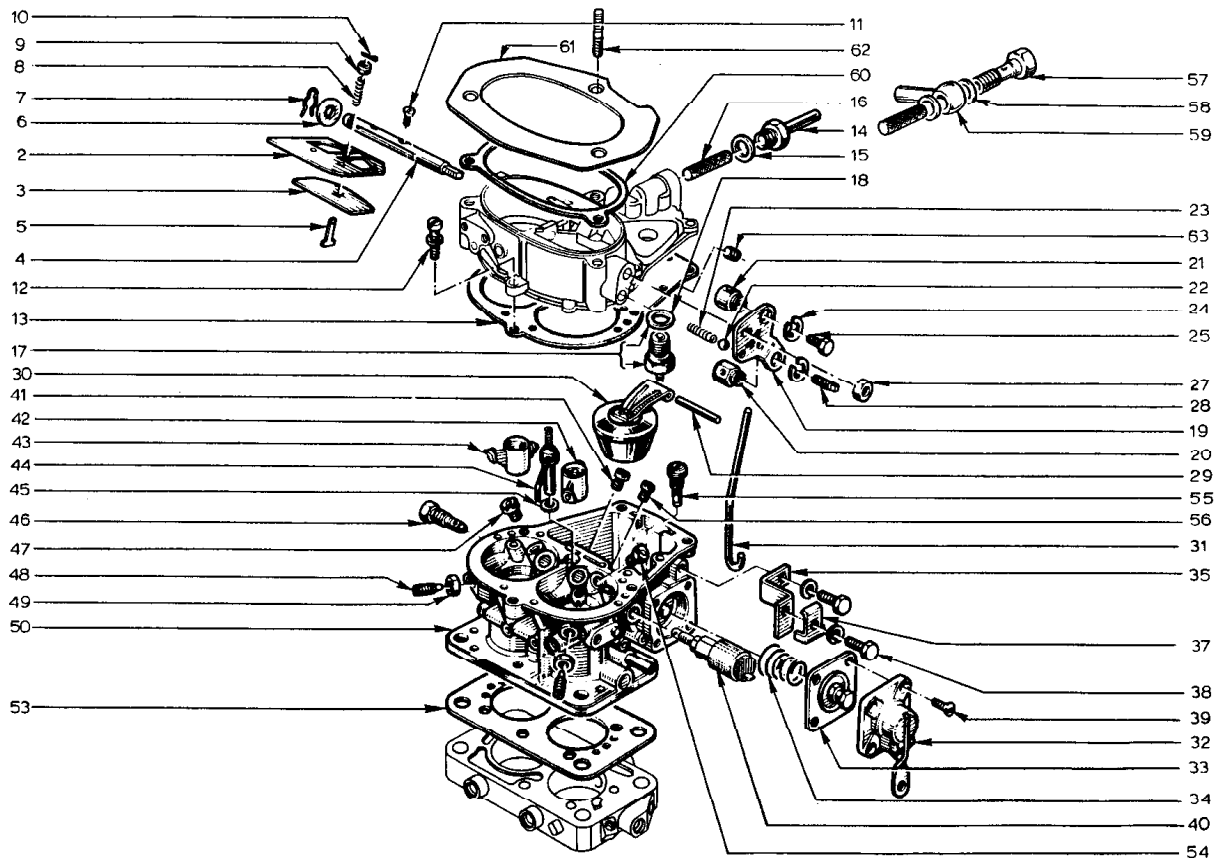


PLATE Ref: No.	PART No.	QUANTITY					STEERING		DESCRIPTION	CHANGE POINT	BULLETIN REFERENCE
		ALL	S1.	S1. Mk 1	S2.	S2. Fed.	RH	LH			
EJ. 2	046 E 6170	1							Flap - Choke		
EJ. 3	046 E 6171	1							Flap - Choke By-pass	Up to Engine No. 0250 excluding 207, 219, 242, 245, 249	
	A046 E 6480	1							Flap - Choke By-pass	From Engine No. 0251 including 207, 219, 242, 245, 249	
EJ. 4	046 E 6173	1							Shaft - Choke		
EJ. 5	046 E 6172	1							Shaft - Choke By-pass	Up to Engine No. 0250 excluding 207, 219, 242, 245, 249	
	A046 E 6481	1							Shaft - Choke By-pass	From Engine No. 0251 including 207, 219, 242, 245, 249	
EJ. 6	046 E 6169	1							Washer) Choke Shaft		
EJ. 7	046 E 6168	1							Retaining Clip)		
EJ. 8	046 E 6167	1							Spring)	Up to Engine No. 0250 excluding 207, 219, 242, 245, 249	
	046 E 6412	1							Spring)	From Engine No. 0251 including 207, 219, 242, 245, 249	
) Choke By-pass Flap		
EJ. 9	046 E 6166	1							Nut)	Up to Engine No. 0250 excluding 207, 219, 242, 245, 249	
	046 E 6411	1							Nut)	From Engine No. 0251 including 207, 219, 242, 245, 249	
EJ. 10	046 E 6165	1							Split Pin)		
EJ. 11	046 E 6189	2							Screw - Flap to shaft		
EJ. 12	046 E 6414	5							Screw - Cover to body		

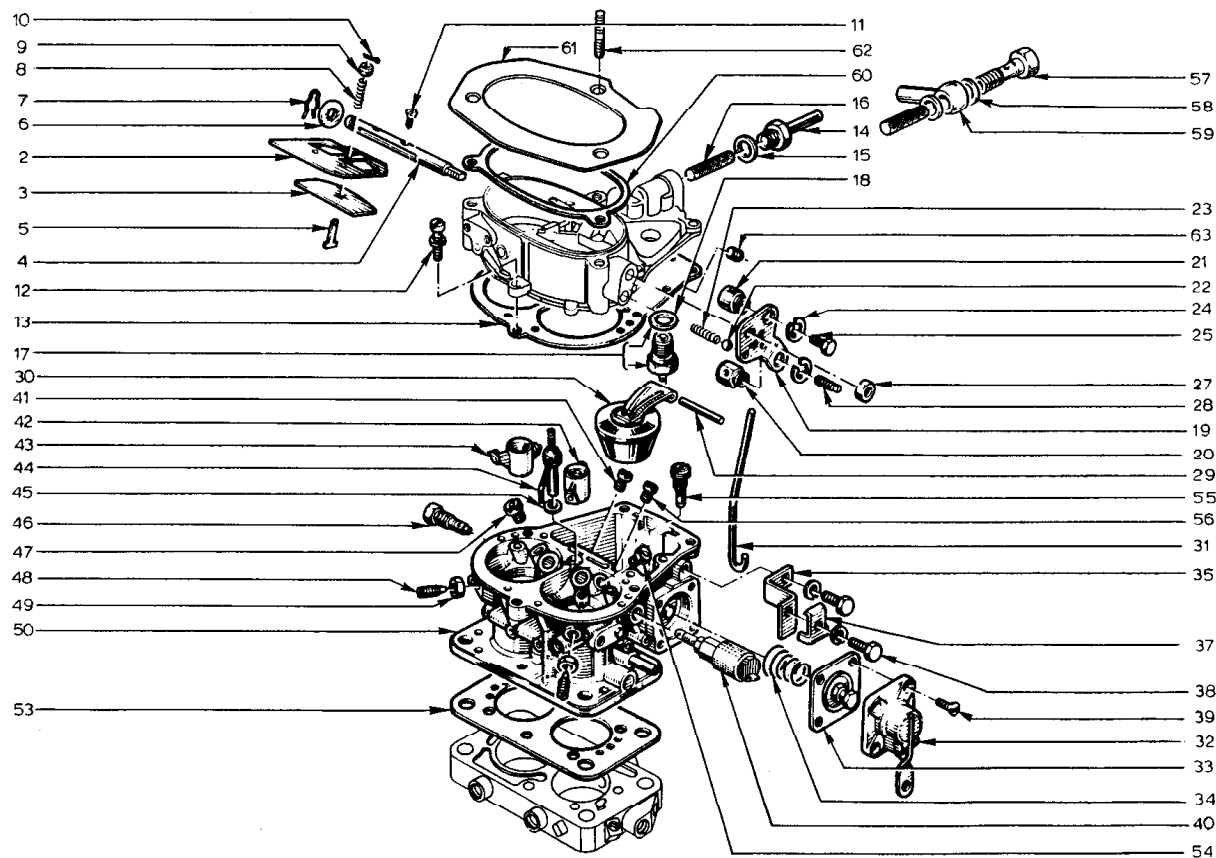


PLATE Ref: No.	PART No.	QUANTITY					STEERING		DESCRIPTION	CHANGE POINT	BULLETIN REFERENCE
		ALL	S1.	S1. Mk 1	S2.	S2. Fed.	RH	LH			
EJ. 13	046 E 6175	1							Gasket - Cover	Up to Engine No. 0250 excluding 207, 219, 242, 245, 249	
	A046 E 6485	1							Gasket - Cover		
	A046 W 6027	5							Spring washer)) Cover to main body		
	A046 E 6482	5							Washer)	From Engine No. 0251 including 207, 219, 242, 245, 249	
EJ. 14	046 E 6193		1	1	1				Connector - fuel inlet (697-04)		
EJ. 15	046 E 6194		1	1	1				Washer - fuel inlet (697-04)		
EJ. 16	046 E 6192	1							Gauze - fuel inlet	Up to Engine No. 0250 excluding 207, 219, 242, 245, 249	
EJ. 17	046 E 6176	1							Needle valve - 1.7 m.m.		
EJ. 18	046 E 6195	1							Washer - needle valve		
EJ. 19	046 E 6215	1							Lever - choke control		
	A046 E 6483	1							Lever - Choke control		
	046 E 6419	1							Lever - Choke control		
EJ. 20	046 E 6216	1							Mounting Bush - Choke cable		
EJ. 21	046 E 6198	1							Mounting Bush - Link to lever		
EJ. 22	046 E 6199	1							Ball - Choke control lever		
EJ. 23	046 E 6196	1							Pressure Spring - Choke lever ball		
EJ. 24	046 E 6211	2							Circlip	From Engine No. 0392	
EJ. 25	046 E 6212	1							Clamping Screw - Choke operating link		
EJ. 27	046 E 6213	1							Nut - Choke lever to shaft		
EJ. 28	046 E 6214	1							Clamping Screw - Choke cable to bush		
EJ. 29	046 E 6217	1							Shaft - (For float)		
EJ. 30	046 E 6177	1							Float - 7.3 gr.		

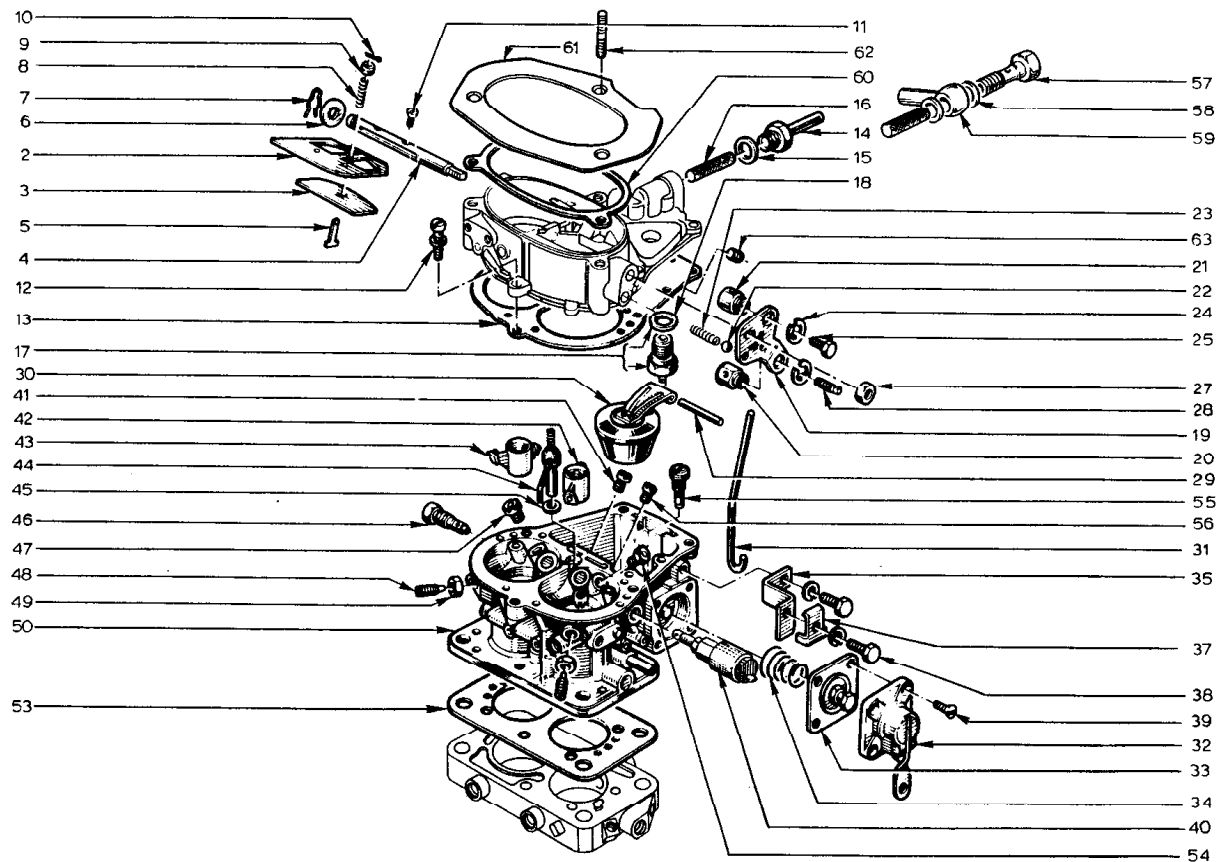


PLATE Ref. No.	PART No.	QUANTITY					STEERING		DESCRIPTION	CHANGE POINT	BULLETIN REFERENCE
		ALL	ST.	ST. Mk 1	S2.	S2. Fed.	RH	LH			
EJ. 31	046 E 6220	1							Link - Choke operating	Upto Engine No. 0391	
	046 E 6420	1							Link - Choke operating	From Engine No. 0392	
EJ. 32	046 E 6225	1							Cover - Accelerator pump		
EJ. 33	046 E 6226	1							Diaphragm - Accelerator pump		
EJ. 34	046 E 6227	1							Spring - Accelerator pump diaphragm		
EJ. 35	046 E 6221	1							Bracket - Choke cable	Upto Engine No. 0391	
	046 E 6421	1							Bracket - Choke cable	From Engine No. 0392	
EJ. 37	046 E 6223	1							Bracket - Choke cable		
EJ. 38	046 E 6222	2							Bolt) Choke cable mounting bracket		
	A046 W 6037	2							Washer)		
EJ. 39	046 E 6224	4							Screw - Accelerator pump cover		
EJ. 40	046 E 6416		1	1	1				Idle Jet - 50 with electric 'cutout' - (697-04)	From Engine No. 0392	
	A054 E 6037					1			Idle Jet - 60 with electric 'cutout' - (821-30)		
EJ. 41	046 E 6178		1	1	1				Jet - 140 (697-04)		
	A054 E 6036					1			Jet - 142,5 (821-30)		
EJ. 42	046 E 6406		1	1	1				Emulsion block - 2,8 (697-04)		
	054 E 6032					1			Emulsion block - 2,8 (821-30)		
EJ. 43	046 E 6407	1							Emulsion block - 3,2		
EJ. 44	046 E 6181	1							Injection tube - 40		
EJ. 45	046 E 6182	1							Gasket - Injection tube		
EJ. 46	046 E 6183		2	2	2				Idle Jet - 50 (697-04)	Upto Engine No. 0391	
	046 E 6183		1	1	1				Idle Jet - 50 (697-04)	From Engine No. 0392	
	A054 E 6034					1			Idle Jet - 95 (821-30)		
EJ. 47	046 E 6184		1	1	1				Jet - 150 (697-04)		
	A054 E 6033					1			Jet - 125 (821-30)		

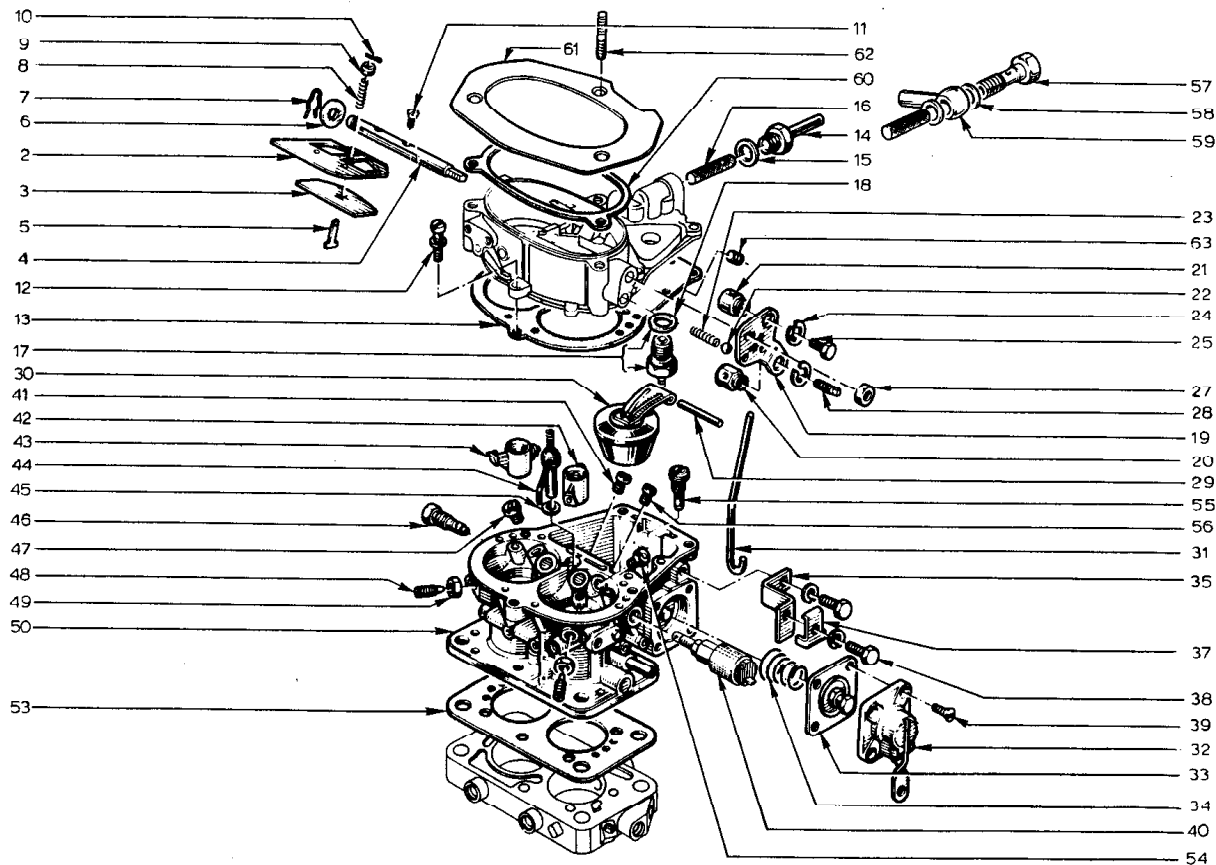


PLATE Ref: No.	PART No.	QUANTITY					STEERING		DESCRIPTION	CHANGE POINT	BULLETIN REFERENCE
		ALL	ST.	ST. Mk 1	S2.	S2. Fed.	RH	LH			
EJ. 48	046 E 6185	2							Retaining Screw) Emulsion block		
EJ. 49	046 E 6186	2							Lock Nut)		
EJ. 50	046 E 6187		1	1	1				Body (697-04)		Upto Engine No. 0250 excluding 207, 219, 242, 245, 249
	A046 E 6484	1							Body		Upto Engine No. 0250 excluding 207, 219, 242, 245, 249
EJ. 53	046 E 6188	1							Gasket - Main body to throttle block		From Engine No. 0251 including 207, 219, 242, 245, 249
EJ. 54	046 E 6228		1	1	1				Jet - 135 (697-04)		
	A054 E 6033					1			Jet - 125 (821-30)		
EJ. 55	046 E 6218	1							Jet		
EJ. 56	046 E 6219		1	1	1				Jet - 145 (697-04)		
	A054 E 6035					1			Jet - 120 (821-30)		
EJ. 57	A054 E 6067					1			Banjo bolt (821-30)		
EJ. 58	046 E 6256					2			Washer (821-30)		
EJ. 59	A054 E 6068					1			Banjo (821-30)		
EJ. 60	046 E 6191	1							Gasket - mounting plate		From
EJ. 61	046 E 6417	1							Mounting plate		From Engine No. 0251 including 207, 219, 242, 245, 249
EJ. 62	A046 W 6013	3							Stud - Air filter to carburettor		From Engine No. 0251 including 207, 219, 242, 245, 249
EJ. 63	046 E 6418	1							Jet - Air correction - 270		From Engine No. 0251 including 207, 219, 242, 245, 249

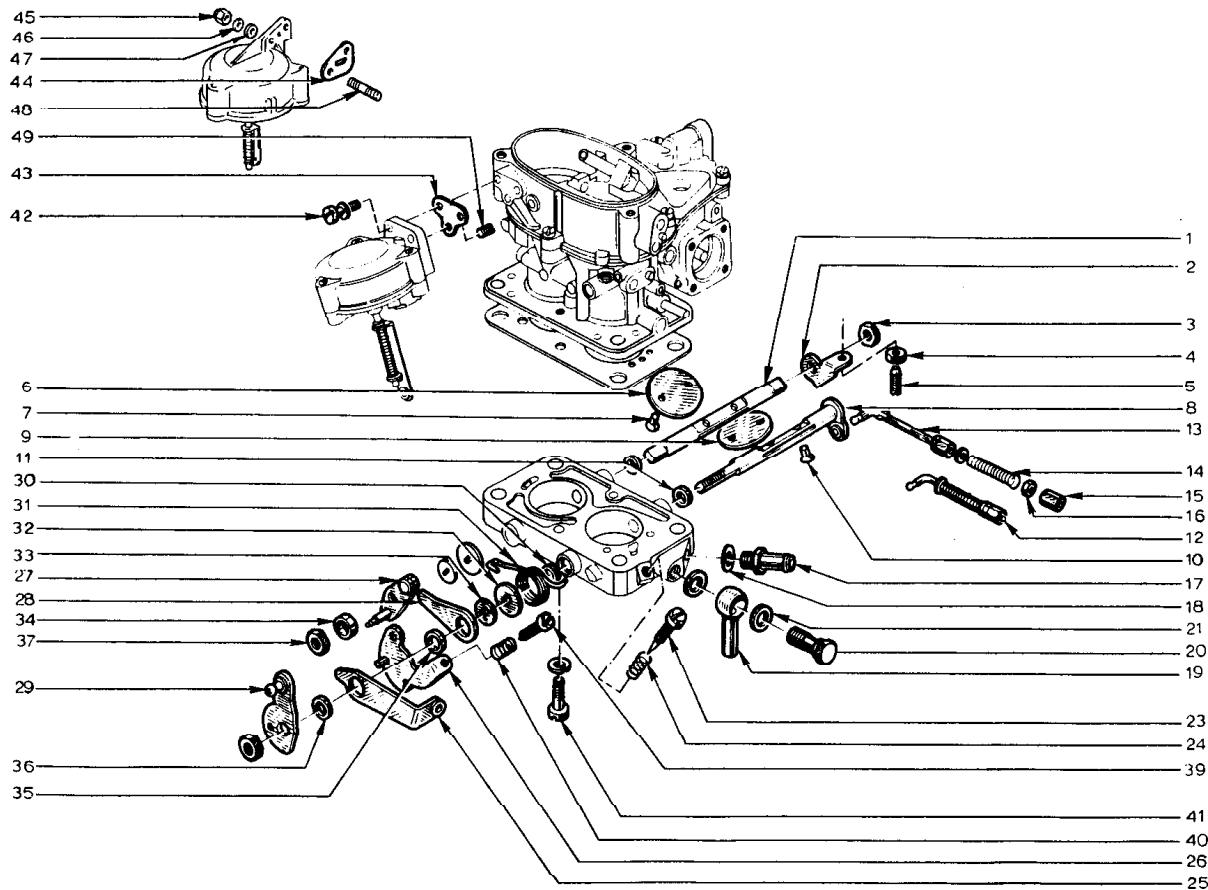


PLATE Ref. No.	PART No.	QUANTITY					STEERING		DESCRIPTION	CHANGE POINT	BULLETIN REFERENCE
		ALL	S1.	S1. Mk 1	S2.	S2. Fed.	RH	LH			
EK. 1	046 E 6245	1							Shaft - Throttle valve		
EK. 2	046 E 6246	1							Stop Lever		
EK. 3	046 E 6241	1							Nut - Throttle Shaft		
EK. 4	046 E 6247	1							Lock Nut) Throttle Stop		
EK. 5	046 E 6248	1							Adjustment Screw)		
EK. 6	046 E 6232	1							Throttle Valve		
EK. 7	046 E 6233	2							Screw		
EK. 8	046 E 6249	1							Shaft with lever - throttle valve		
EK. 9	046 E 6232	1							Throttle valve		
EK. 10	046 E 6233	2							Screw	Upto Engine No. 0250 excluding 207, 219, 242, 245, 249	
	046 E 6410	2							Screw	From Engine No. 0251 including 207, 219, 242, 245, 249	
EK. 11	046 E 6234	2							Spacer bush		
EK. 12	046 E 6254	1							Link Assembly - Accelerator pump	Upto 0250 excluding 207, 219, 242, 245, 249	
	046 E 6409	1							Link Assembly - Accelerator pump	From 0251 including 207, 219, 242, 245, 249	
EK. 13	046 E 6250	1							Link - Accelerator pump	Upto Engine No. 0250 excluding 207, 219, 242, 245, 249	
	A046 E 6486	1							Link - Accelerator pump	From Engine No. 0251 including 207, 219, 242, 245, 249	
EK. 14	046 E 6251	1							Spring - Accelerator pump link		
EK. 15	046 E 6252	2							Nut - Accelerator pump link		

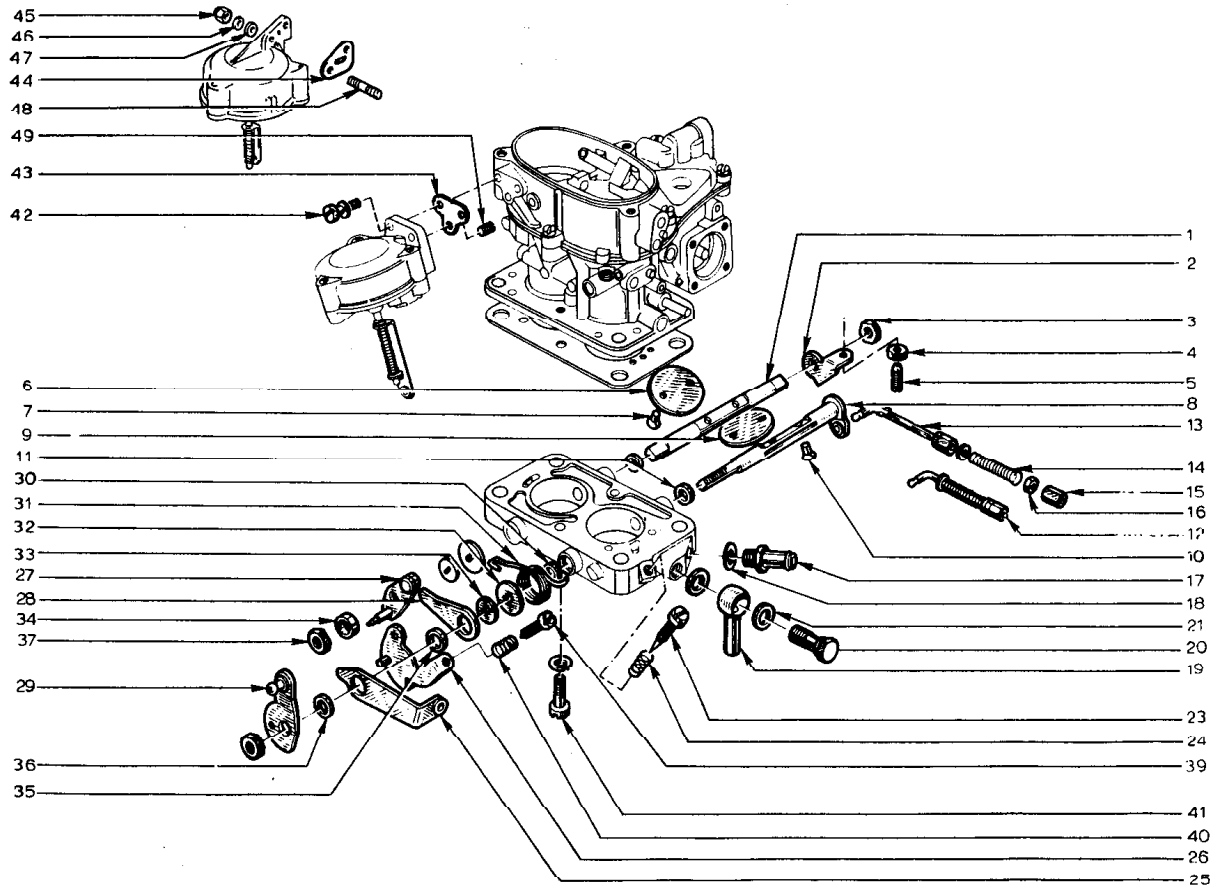


PLATE Ref: No.	PART No.	QUANTITY					STEERING		DESCRIPTION	CHANGE POINT	BULLETIN REFERENCE
		ALL	ST.	ST. Mk 1	S2.	S2. Fed.	RH	LH			
EK.16.	046 E 6253	2							Nut - Accelerator Pump Link		
	A046 W 6028	1							Washer - Accelerator Pump Link		
EK.17.	046 E 6255	1							Connection		
EK.18.	046 E 6256	1							Washer		
EK.19.	046 E 6258	1							Connector - Banjo		
EK.20.	046 E 6257	1							Banjo Bolt		
EK.21.	046 E 6256	2							Washer		
EK.23.	046 E 6259		1	1	1				Idle Screw)	Non-Emission	
EK.24.	046 E 6260		1	1	1				Spring - Idle Screw)		
	A065 E 6003					1			Screw, Slow Running)	Exhaust Emission	
	046 E 6260					1			Spring)		
	A065 E 6004					1			Washer)		
	A065 E 6005					1			10° Ring)		
EK.25.	046 E 6264	1							Lever - Choke Operating Link	Upto Engine No. 0391	
	046 E 6408	1							Lever - Choke Operating Link	From Engine No. 0392	
EK.26.	046 E 6263	1							Stop Lever - Idle Adjustment		
EK.27.	046 E 6238	1							Stop Lever - Second Stage		
EK.28.	046 E 6239	1							Intermediate Lever		
EK.29.	046 E 6242	1							Lever - Throttle Control		
EK.30.	046 E 6234	1							Spacer Bush		
EK.31.	046 E 6235	1							Return Spring		
EK.32.	046 E 6236	2							Washer		
EK.33.	046 E 6237	2							Washer		
EK.34.	046 E 6240	1							Spacer Bush		
EK.35.	046 E 6244	1							Spacer Bush - 11 x 8 x 3 mm.		
EK.36.	046 E 6243	1							Spacer Bush - 10.9 x 18.1 x 2 mm.		

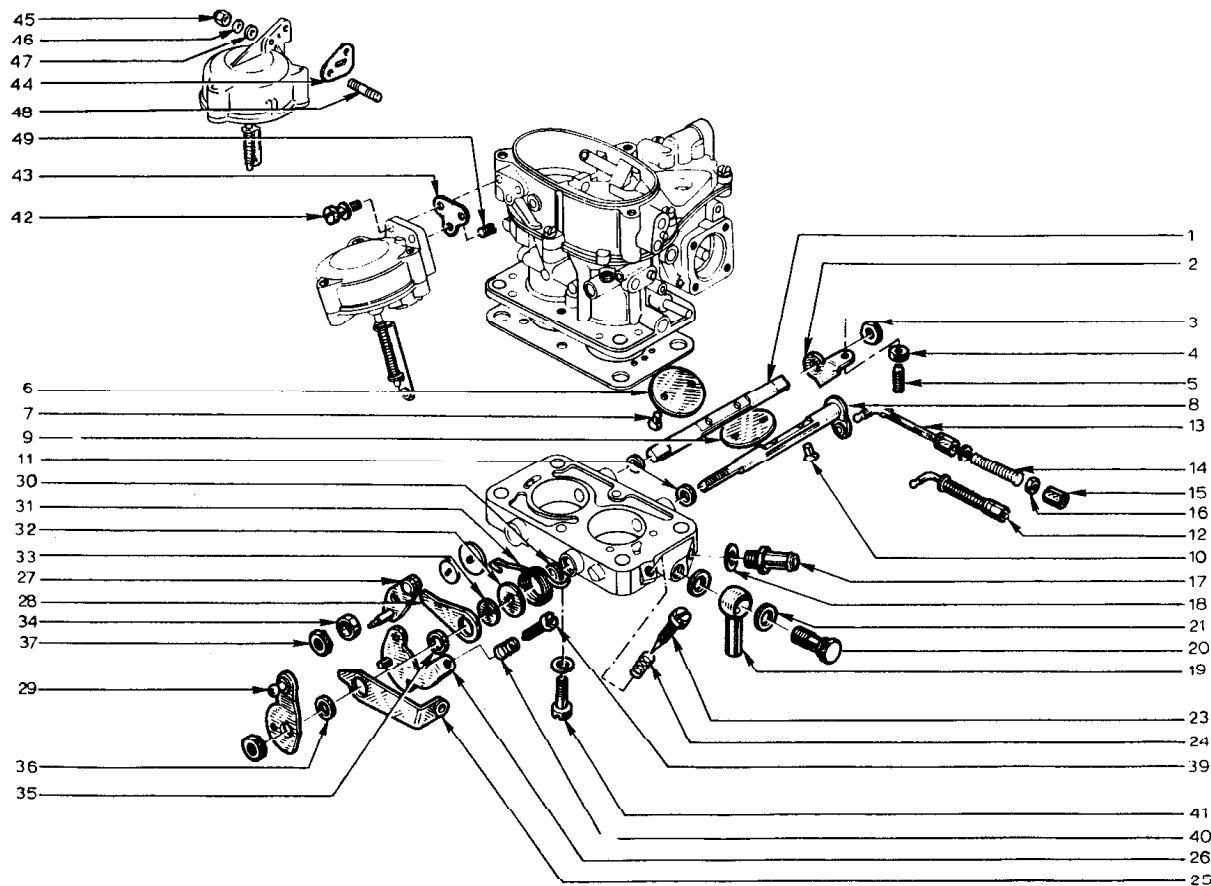


PLATE Ref: No.	PART No.	QUANTITY					STEERING		DESCRIPTION	CHANGE POINT	BULLETIN REFERENCE
		ALL	ST.	ST. Mk 1	S2.	S2. Fed.	RH	LH			
EK.37.	046 E 6241	2							Nut		
EK.39.	046 E 6261	1							Screw - Throttle Stop		
EK.40.	046 E 6260	1							Spring - Throttle Stop Screw		
EK.41.	046 E 6262	2							Screw)		
	A046 W 6029	2							Washer) Throttle Block to Carburettor Body		
EK.42.	046 E 6174	2							Screw - Vacuum Control to Cover	Upto Engine No. 0250 excluding 207, 219, 242, 245, 249	
EK.43.	046 E 6231		1	1	1				Gasket - Vacuum Control to Cover (697-04)		
EK.44.	A054 E 6031					1			Gasket - Vacuum Control to Cover (821-30)		
EK.45.	A046 W 6109	2							Nut - Vacuum Control to Cover	From Engine No. 0251 including 207, 219, 242, 245, 249	
EK.46.	A046 W 6027	2							Spring Washer - Vacuum Control to Cover	From Engine No. 0251 including 207, 219, 242, 245, 249	
EK.47.	A046 W 6111	2							Washer - Vacuum Control to Cover	From Engine No. 0251 including 207, 219, 242, 245, 249	
EK.48.	A046 W 6110	2							Stud - Vacuum Control to Cover	From Engine No. 0251 including 207, 219, 242, 245, 249	
EK.49.	046 E 6197	1							Jet - 80	Upto Engine No. 0250 excluding 207, 219, 242, 245, 249	
	A046 E 6487	1							Jet - 70	From Engine No. 0251 including 207, 219, 242, 245, 249	

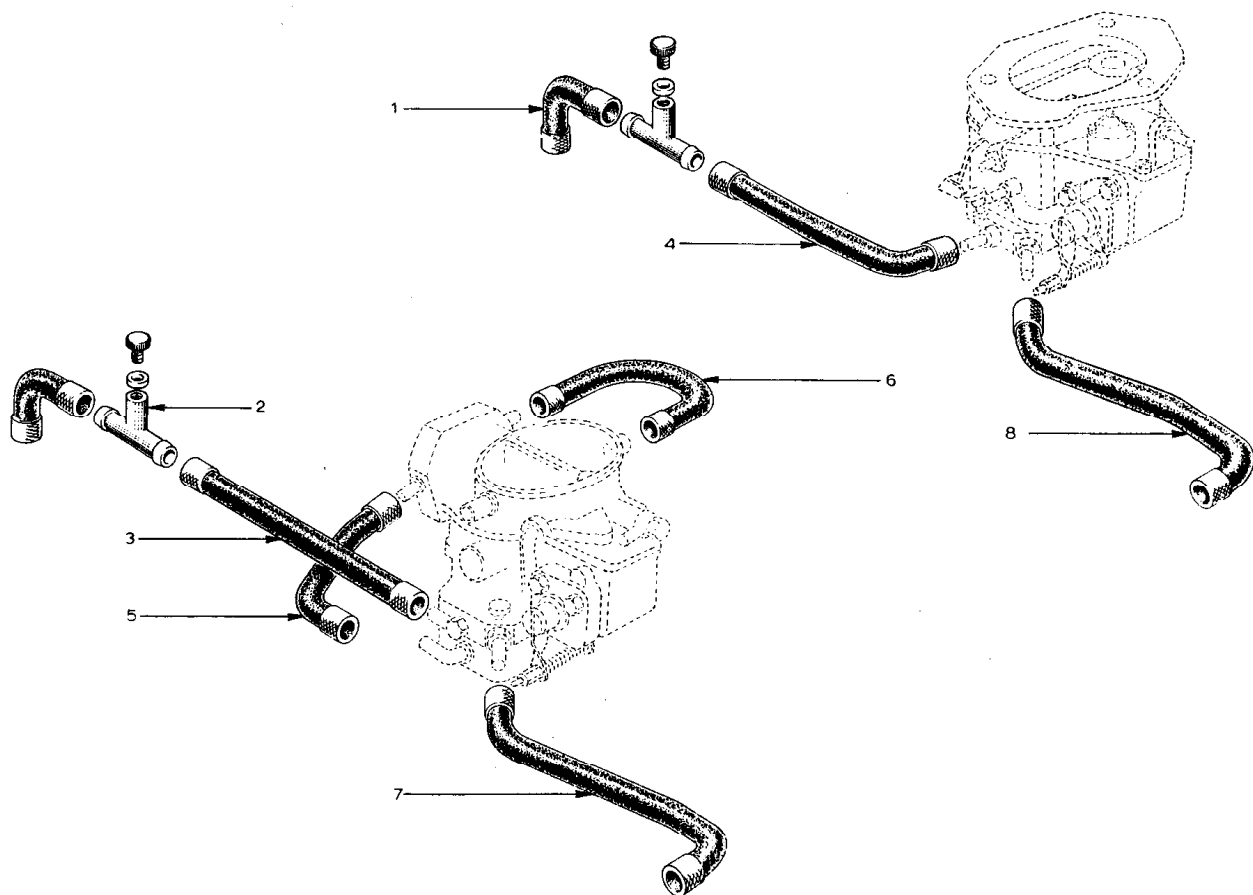


PLATE Ref: No.	PART No.	QUANTITY					STEERING		DESCRIPTION	CHANGE POINT	BULLETIN REFERENCE
		ALL	ST.	ST. Mk 1	S2.	S2. Fed.	RH	LH			
EL.1	A046 E 6270	1							Hose		
EL.2	046 E 6267	1							Valve		
	046 E 6268	1							Screw Cap		
	046 E 6269	1							Washer		
EL.3	A046 E 6272		1	1	1				Hose (697-04)		
EL.4	054 E 6039					1			Hose (821-30)		
EL.5	054 E 6040					1			Hose (821-30)		
	A054 E 6100					1			Hose (821-30)		Upto Engine No. 0441
EL.6	054 E 6038					1			Hose (821-30)		From Engine No. 0442
	A054 E 6101					1			Hose (821-30)		Upto Engine No. 0441
EL.7	A046 E 6274		1	1	1				Hose (697-04)		From Engine No. 0442
EL.8	054 E 6041					1			Hose (821-30)		
	046 E 6271	4							Clip		
	046 E 6273					4			Clip (821-30)		
	046 E 6273		2	2	2				Clip (697-04)		
	A054 E 6091					2			Clip (821-30)		

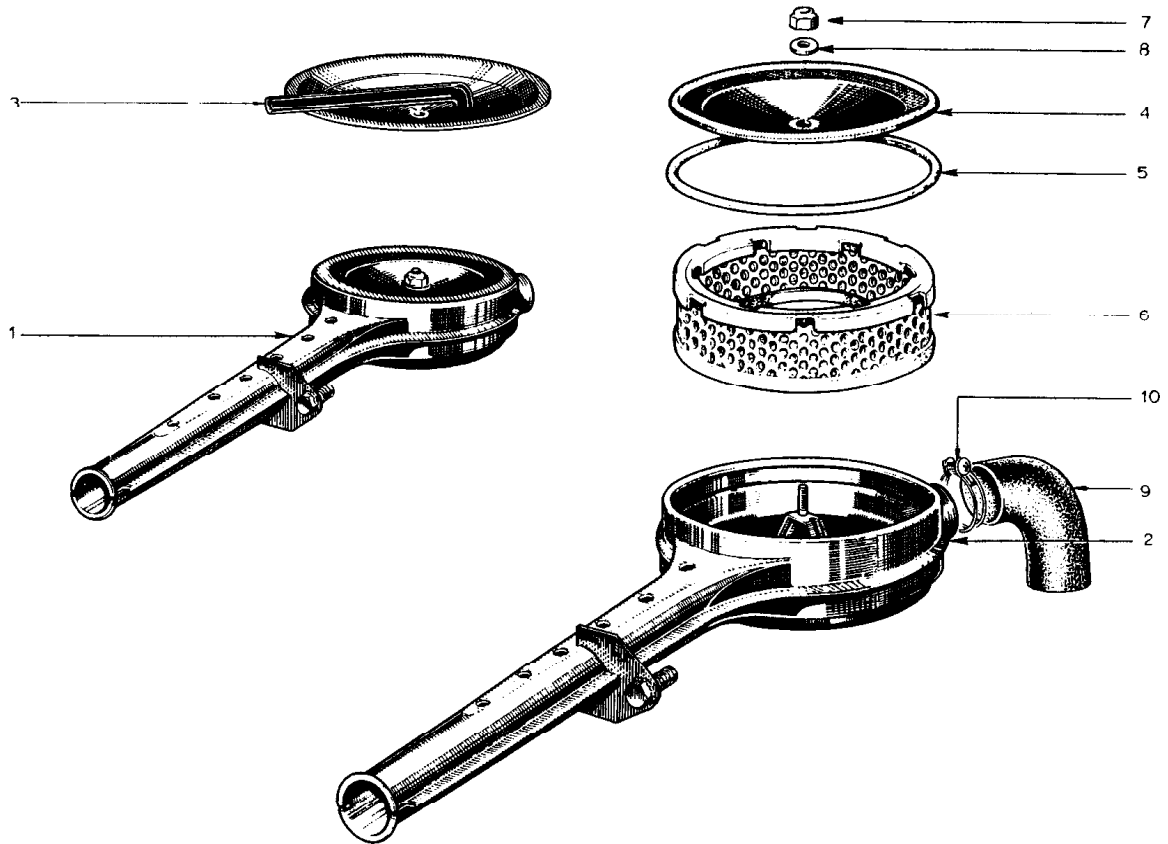


PLATE Ref: No.	PART No.	QUANTITY					STEERING		DESCRIPTION	CHANGE POINT	BULLETIN REFERENCE
		ALL	ST.	ST. Mk 1	S2.	S2. Fed.	RH	LH			
EM. 1	046 E 6275		1	1	1				Air Filter Assembly (697-04)		
	054 E 6009					1			Air Filter Assembly (821-30)		
EM. 2	046 E 6280	1							Air Filter Body		
EM. 3	046 E 6277		1	1	1				Cover - Air filter with seal ring (697-04)		
EM. 4	A046 E 6277					1			Cover - Air filter with seal ring (821-30)		
EM. 5	046 E 6278	1							Seal ring		
EM. 6	046 E 6279	1							Air filter element		
EM. 7	046 E 6452	1							Nut - Cover to body		
EM. 8	A046 E 6466	1							Washer - Cover to body		
EM. 9	046 E 6425	1							Hose - Rocker cover to air filter		
EM. 10	A046 E 6465	1							Clip		

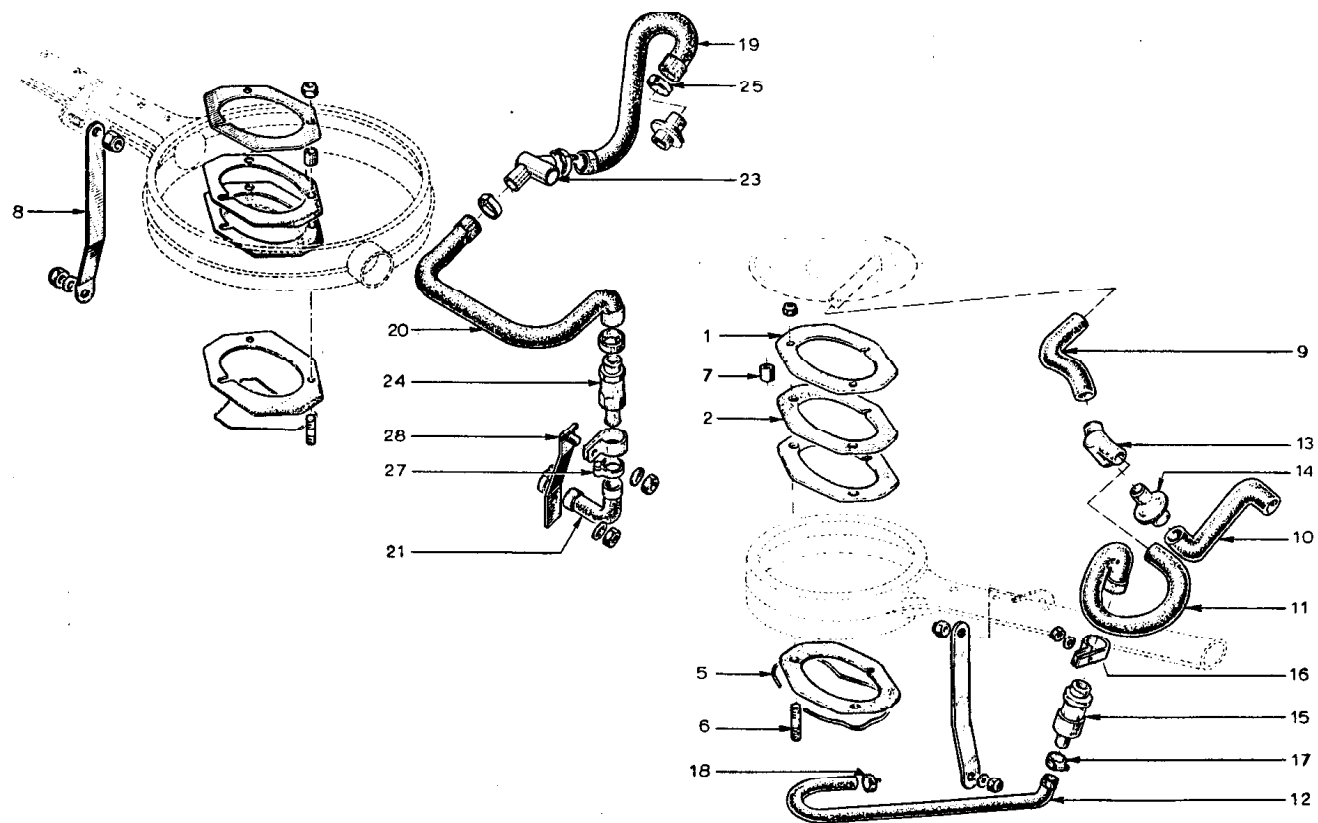


PLATE Ref. No.	PART No.	QUANTITY				STEERING		DESCRIPTION	CHANGE POINT	BULLETIN REFERENCE
		ALL	SI.	SI. Mk 1	S2.	S2. Fed.	RH	LH		
EN.1.	046 S 6001	1							Plate	Upto Eng. No. 0044
	AO46 E 6501	1							Plate	From Eng. No. 0045
EN.2.	046 S 6000	4							Gasket	Upto Eng. No. 0044
	046 S 6012	3							Gasket	From Eng. No. 0045
EN.5.	046 E 6023	1							Clip	
EN.6.	AO46 W 6013	3							Stud)	
	046 S 6025	3							Stud) Fully interchangeable	
	AO46 W 6033	3							Nut - Air Filter to Carburetter	
EN.7.	AO46 E 6500	4							Bush	Upto Eng. No. 0044
	AO46 E 6503	3							Bush	From Eng. No. 0045
EN.8.	046 S 6022	1							Mounting Bracket	
	AO46 W 6035	1							Nut)	
	AO46 W 6034	1							Nut) Mounting Bracket Fixing	
	AO46 W 6037	1							Washer)	
EN.9.	046 S 6002		1	1	1				Breather Hose (697-04)	
EN.10.	046 S 6015		1	1	1				Breather Hose (697-04)	
EN.11.	046 S 6007		1	1	1				Breather Hose (697-04)	
EN.12.	046 S 6017		1	1	1				Breather Hose (697-04)	
EN.13.	046 S 6014		1	1	1				Connector)	
	AO46 E 6498		1	1	1				Connector) (697-04) Fully interchangeable	
									Connector)	
EN.14.	046 S 6010	1							Capsule)	
	AO46 E 6468	1							Capsule) (697-04) Fully interchangeable	
EN.15.	AO46 S 6029		1	1	1				Valve - Non Return	
EN.16.	AO46 S 6030	1							Clip - Valve Mounting	

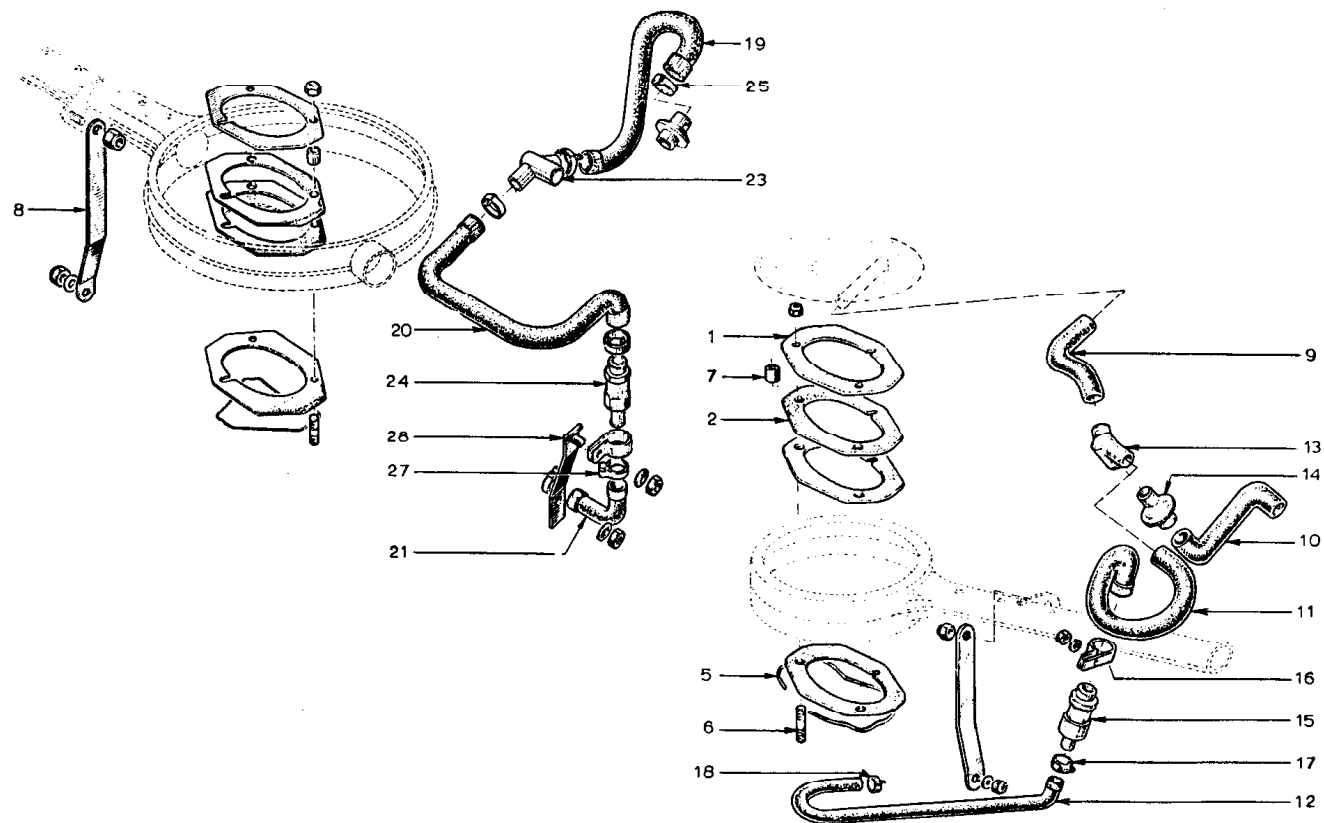


PLATE Ref: No.	PART No.	QUANTITY					STEERING		DESCRIPTION	CHANGE POINT	BULLETIN REFERENCE
		ALL	ST.	ST. Mk 1	S2.	S2. Fed.	RH	LH			
	A046 W 6032		1	1	1				Nut) (697-04)		
	A046 W 6031		1	1	1				Washer)		
	A046 W 6034					1			Nut) (821-30)		
	A046 W 6037					1			Washer)		
EN.17.	046 E 6273		1	1	1				Hose Clip (697-04)		
EN.18.	A046 S 6031		1	1	1				Hose Clip (697-04)		
EN.19.	A054 E 6043					1			Breather Hose (821-30)		
EN.20.	A054 E 6044					1			Breather Hose (821-30)		
EN.21.	A054 E 6045					1			Breather Hose (821-30)		
EN.23.	A046 S 6032					1			Connector (821-30)		
EN.24.	A046 S 6033					1			Valve - Non Return (821-30)		
EN.25.	A046 S 6034					4			Hose Clip (821-30)		
EN.27	A046 S 6035					2			Hose Clip (821-30)		
EN.28.	A046 S 6036					1			Mounting Bracket - Non Return Valve (821-30)		
	A046 W 6032					1			Nut) (821-30) Mounting Bracket Fixing		
	A046 W 6038					1			Washer)		

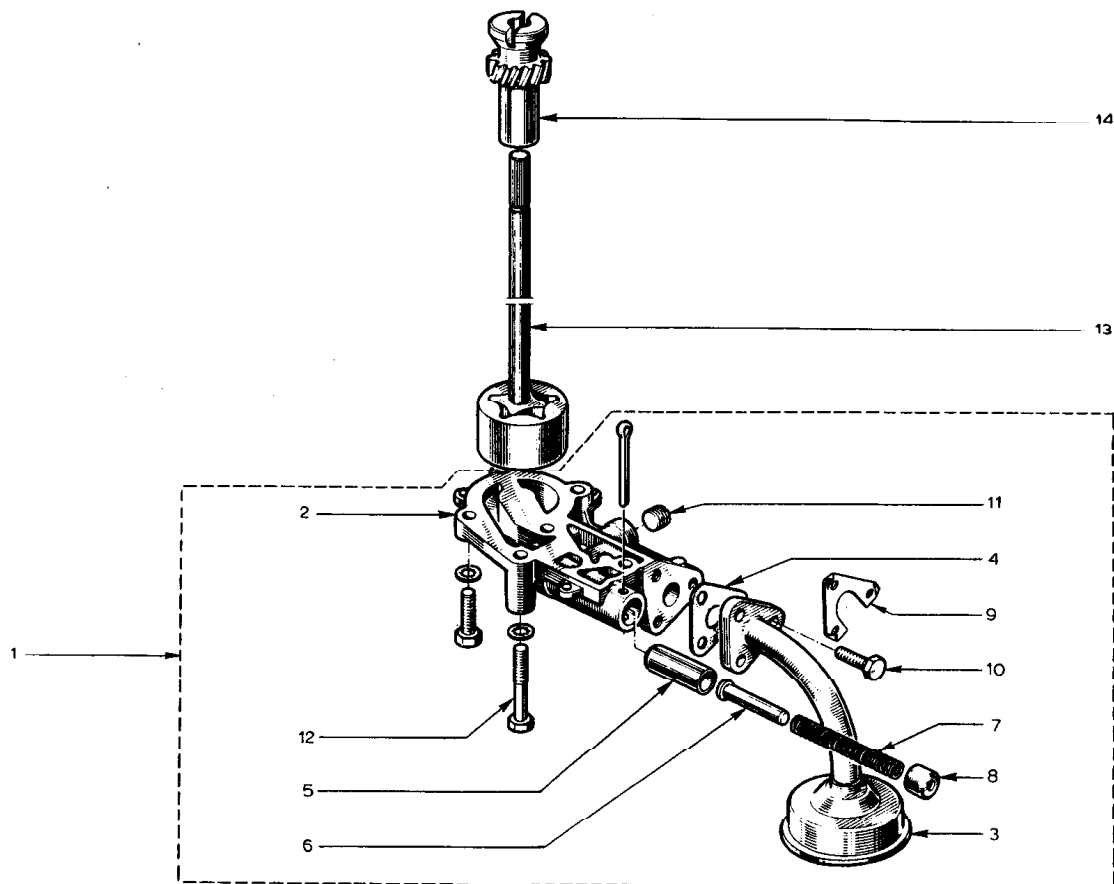


PLATE Ref: No.	PART No.	QUANTITY					STEERING		DESCRIPTION	CHANGE POINT	BULLETIN REFERENCE
		ALL	ST.	ST. Mk 1	S2.	S2. Fed.	RH	LH			
EO. 1	046 E 6368	1							Oil pump body assembly		
EO. 2	046 E 6281	1							Body-oil pump		
EO. 3	046 E 6291	1							Filter		
EO. 4	046 E 6288	1							Joint - filter to body		
EO. 5	046 E 6283	1							Sleeve - oil pressure relief valve		
EO. 6	046 E 6284	1							Valve - oil pressure relief		
EO. 7	046 E 6289	1							Spring - oil pressure relief		
EO. 8	046 E 6291	1							Cap - oil pressure relief		
	A046 W 6040	1							Split pin - relief valve retaining		
EO. 9	046 E 6367	1							Lock Tab)		
EO. 10	046 E 6374	3							Bolt) Filter to pump body		
EO. 11	046 E 6287	1							Plug		
EO. 12	046 E 6282	2							Bolt - pump body to cylinder block		
	A046 W 6039	2							Bolt - pump body to cylinder block		
	A046 W 6037	4							Washer - pump body to cylinder block		
EO. 13	046 E 6286	1							Oil pump rotor and shaft		
EO. 14	046 E 6372	1							Drive gear		

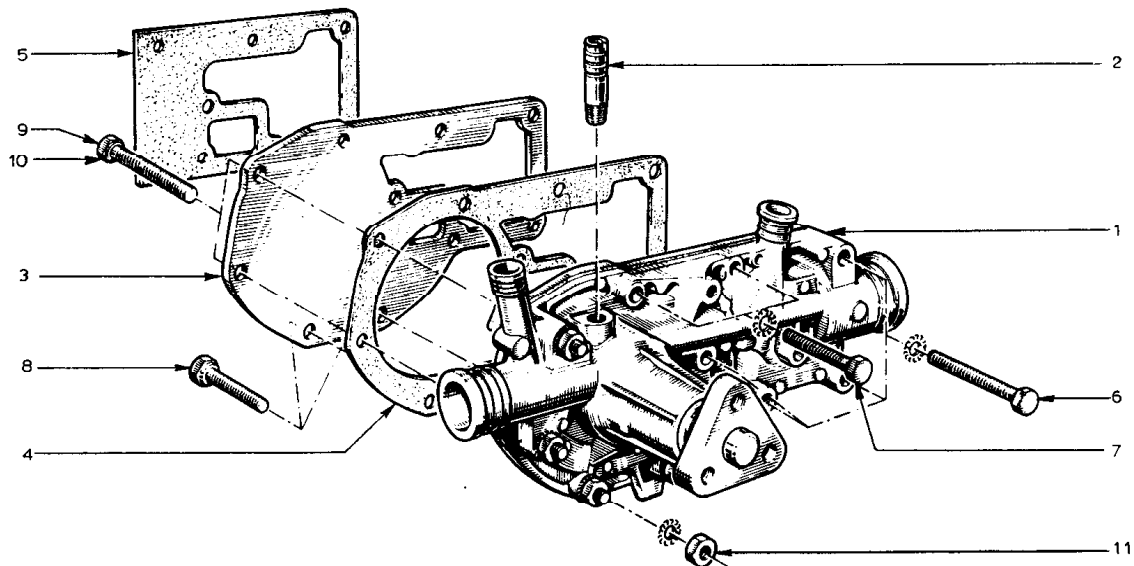


PLATE Ref: No.	PART No.	QUANTITY					STEERING		DESCRIPTION	CHANGE POINT	BULLETIN REFERENCE
		ALL	S1.	S1. Mk 1	S2.	S2. Fed.	RH	LH			
EP.1.	046 E 6297		1	1					Water Pump Assembly) Replaced by A054 E 6058 after exhausting old stocks	
	A046 E 6297		1	1	1				Water Pump Assembly		
	A054 E 6058	1							Water Pump Assembly		
EP.2.	046 E 6296	1							Connector - Hose to Throttle Block (697-04)	Upto Engine No. 1790	
									(821-30)	Upto Engine No. 0411	
	A054 E 6069	1							Connector - Hose to Throttle Block (697-04)	From Engine No. 1791	
									(821-30)	From Engine No. 0412	
EP.3.	046 E 6294	1							Intermediate Plate		
EP.4.	046 E 6295	1							Gasket - Pump to Intermediate Plate		
EP.5.	046 E 6292	1							Gasket - Intermediate Plate to Cylinder Block		
EP.6.	A046 W 6043	4							Bolt - 7 x 60		
	A046 W 6047	4							Washer		
EP.7.	A046 W 6044	3							Bolt - 7 x 40		
	A046 W 6047	3							Washer		
EP.8.	A046 W 6041	2							Bolt - 7 x 35	(697-04)	Upto Engine No. 1641
										(821-30)	Upto Engine No. 0222
	A046 W 6042	2							Bolt - 7 x 20	(697-04)	From Engine No. 1642
										(821-30)	From Engine No. 0223
	A046 W 6047	2							Washer	(697-04)	From Engine No. 1642
										(821-30)	From Engine No. 0223
EP.9.	046 E 6293	2							Bolt - 7 x 55	(697-04)	Upto Engine No. 1641
										(821-30)	Upto Engine No. 0222
EP.10.	A046 W 6042	2							Bolt - 7 x 20	(697-04)	From Engine No. 1642
	A046 W 6047	2							Washer	(821-30)	From Engine No. 0223
EP.11.	A046 W 6046	4							Nut	(697-04)	Upto Engine No. 1641
	A046 W 6045	4							Washer	(821-30)	Upto Engine No. 0222

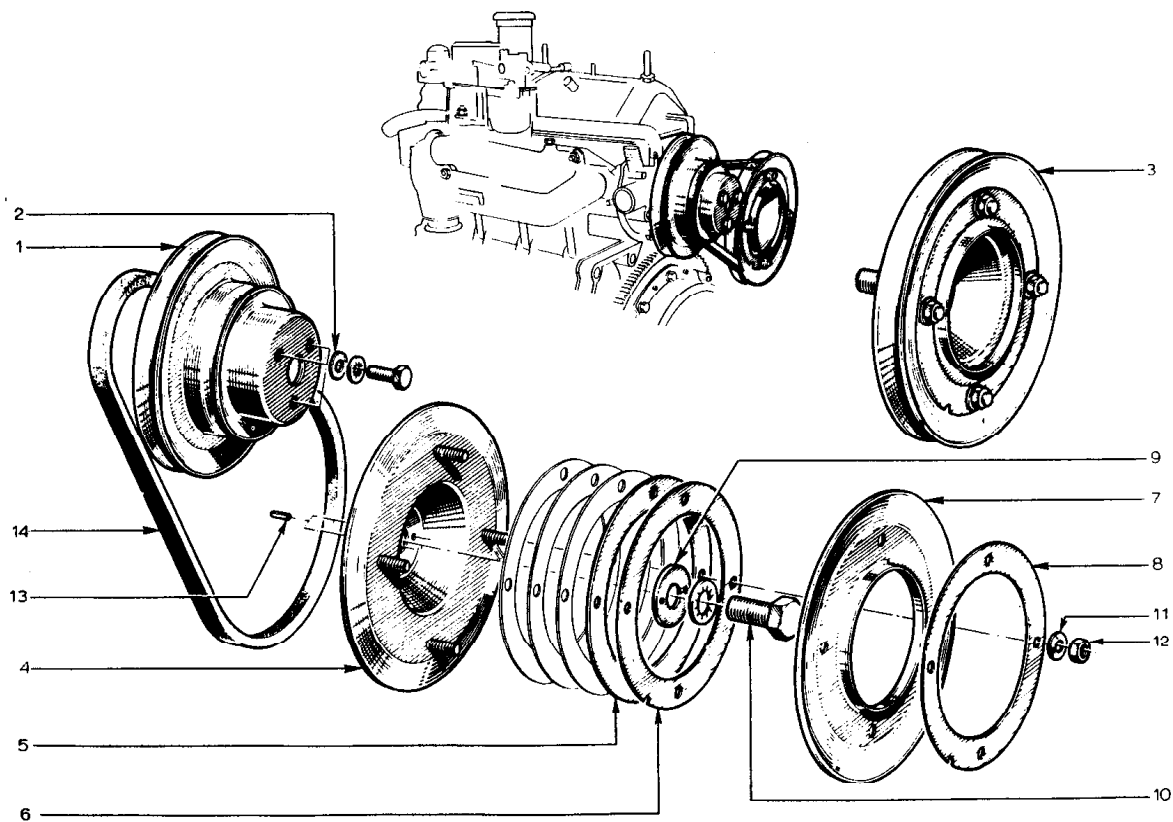


PLATE Ref: No.	PART No.	QUANTITY					STEERING		DESCRIPTION	CHANGE POINT	BULLETIN REFERENCE
		ALL	S1.	S1. Mk 1	S2.	S2. Fed.	RH	LH			
EQ. 1	046 E 6299	1							Water pump pulley - replaced by A046 E 6488 after exhausting old stocks first		
	A046 E 6488	1							Water pump pulley (697-04)	Upto Engine No.	
	A046 E 6489	1							Water pump pulley ((697-04)	From Engine No.	
									((821-30)	From Engine No. 0001	
EQ. 2	046 E 6154	3							Washer)		
	A046 W 6001	3							'Star' Washer) Pulley to water pump		
	A046 W 6049	3							Bolt - 8 x 14 m.m.)		
EQ. 3	046 E 6305	1							Camshaft pulley (697-04) - replaced by A054 E 6070 together with 2 off A054 E 6071 Dowel Pin	Upto Engine No. 1066	
	A054 E 6070	1							Camshaft pulley - ((697-04)	From Engine No. 1067	
									((821-30)	From Engine No. 0001	
EQ. 4	046 E 6302	1							Hub - camshaft pulley (697-04) - replaced by A054 E 6072 together with 1 off A054 E 6073 after exhausting old stock	Upto Engine No. 1066	
	A054 E 6072	1							Hub - camshaft pulley ((697-04)	From Engine No. 1067	
									((821-30)	From Engine No. 0001	
EQ. 5	046 E 6303	4							Disc - camshaft pulley - 0.95		
EQ. 6	046 E 6304	2							Disc - camshaft pulley - 0.50		
EQ. 7	046 E 6307	1							Hub support replaced by A054 E 6074 after exhausting old stock		
	A054 E 6074	1							Hub support		
EQ. 8	046 E 6304	1							Support ring		
EQ. 9	046 E 6306	1							Locating washer (697-04) - replaced by A054 E 6074 together with 2 off A054 E 6072 Dowel pin after exhausting old stock	Upto Engine No. 1066	

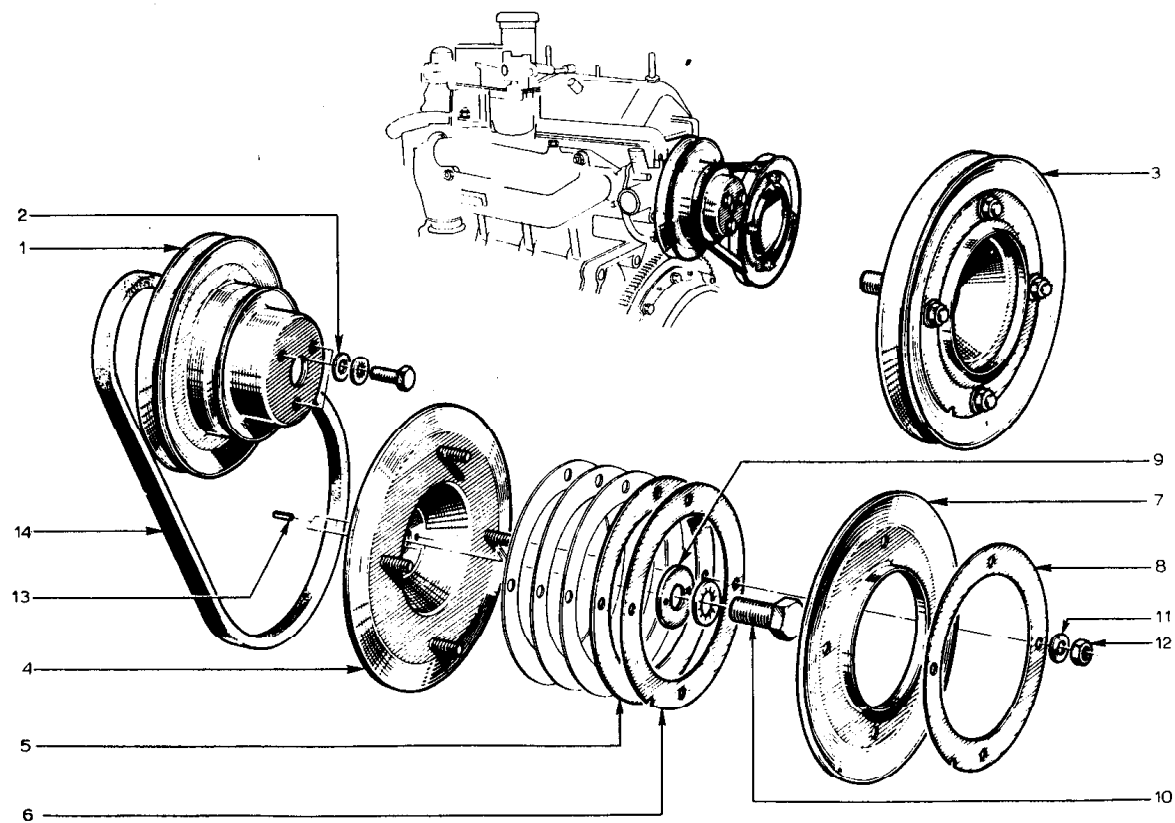


PLATE Ref: No.	PART No.	QUANTITY					STEERING		DESCRIPTION	CHANGE POINT	BULLETIN REFERENCE
		ALL	SI.	SI. Mk 1	S2.	S2. Fed.	RH	LH			
	A054 E 6073	1							Locating washer (697-04) (821-30)	From Engine No. 1067 From Engine No. 0001	
EQ. 10	046 E 6311	1							Bolt) Pulley to camshaft		
	A046 W 6048	1							Washer)		
EQ. 11	046 E 6309	4							'Dished' washer) Pulley retaining		
EQ. 12	046 E 6310	4							Nut)		
EQ. 13	046 E 6301	2							Dowel pin (697-04) - replaced by A054 E 6071 together with 1 off A054 E 6072 Locating Washer	Upto Engine No. 1066	
	A054 E 6072	2							Dowel pin (697-04) (821-30)	From Engine No. 1067 From Engine No. 0001	
EQ. 14	046 E 6300	1							Drive belt - water pump		

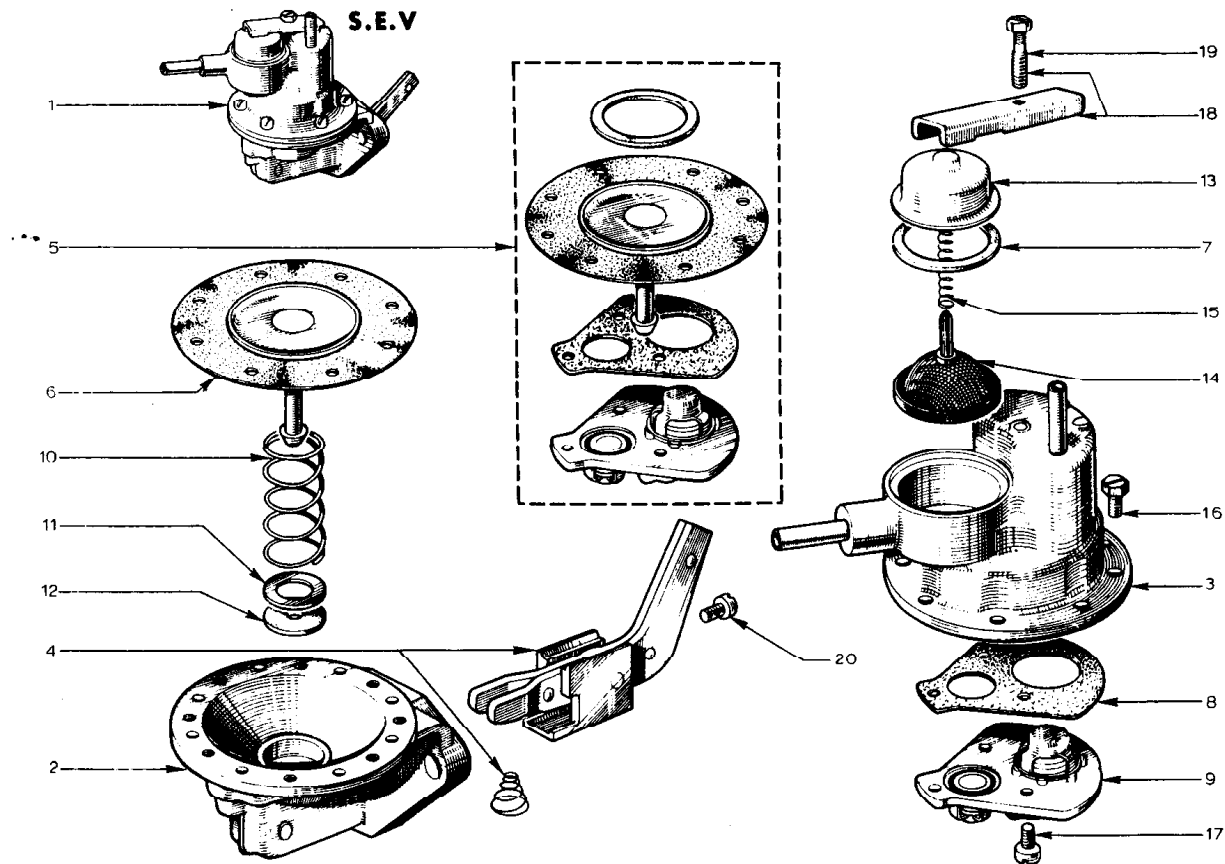


PLATE Ref: No.	PART No.	QUANTITY					STEERING		DESCRIPTION	CHANGE POINT	BULLETIN REFERENCE
		ALL	ST.	ST. Mk 1	S2.	S2. Fed.	RH	LH			
ER.1.	A054 E 6075	1							Fuel Pump (replaced by A065 E 6000)		
	A065 E 6000	1							Fuel Pump	From Chassis No. 2520 1178	
ER.2.	046 E 6320	1	1	1					Housing - lower (697-04)		
	A054 E 6076					1			Housing - lower (821-30)		
ER.3.	046 E 6329	1	1	1					Housing - upper (697-04)		
	A054 E 6078					1			Housing - upper (821-30)		
ER.4.	046 E 6319	1	1	1					Lever Assembly - with spring (697-04)		
	A054 E 6080					1			Lever Assembly - with spring (821-30)		
ED.5.	046 E 6314	1	1	1					Repair Kit (697-04)		
	A054 E 6081					1			Repair Kit (821-30)		
ED.6.	046 E 6315	1	1	1					Diaphragm (697-04)		
	A054 E 6083					1			Diaphragm (821-30)		
ED.7.	046 E 6324	1							Gasket - filter bowl		
ER.8.	046 E 6331	1							Gasket - housing to valve assembly		
ER.9.	046 E 6332	1							Valve Assembly		
ER.10.	046 E 6316	1	1	1					Spring - diaphragm (697-04)		
	A054 E 6085					1			Spring - diaphragm (821-30)		
ER.11.	046 E 6317	1	1	1					Washer - diaphragm spring (697-04)		
	A054 E 6087					1			Washer - diaphragm spring (821-30)		
ER.12.	046 E 6318	1	1	1					Washer - diaphragm spring seat (697-04)		
	A054 E 6086					1			Washer - diaphragm spring seat (821-30)		
ED.13.	046 E 6324	1							Cover		
ER.14.	046 E 6327	1							Filter		
ER.15.	046 E 6326	1							Spring - fuel filter		
ER.16.	046 E 6328	8							Screw - upper housing to lower housing		
ER.17.	046 E 6328	2							Screw - valve assembly to upper housing		
ER.18.	046 E 6323	1							Clamp - filter cover		
12.70											

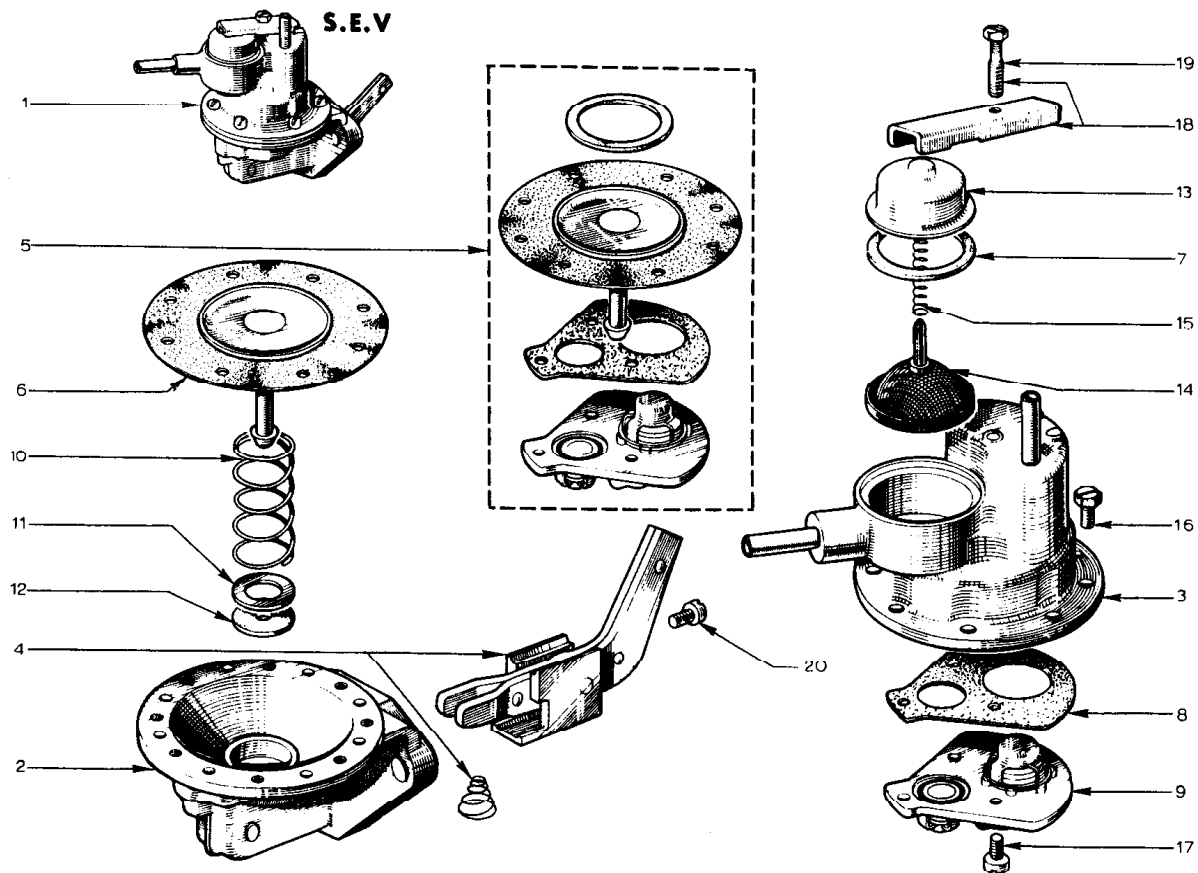


PLATE Ref: No.	PART No.	QUANTITY					STEERING		DESCRIPTION	CHANGE POINT	BULLETIN REFERENCE
		ALL	ST.	ST. Mk 1	S2.	S2. Fed.	RH	LH			
ER.19.	046 E 6322	1							Screw - filter cover		
ER.20.	046 E 6330	1							Screw - lever to housing		

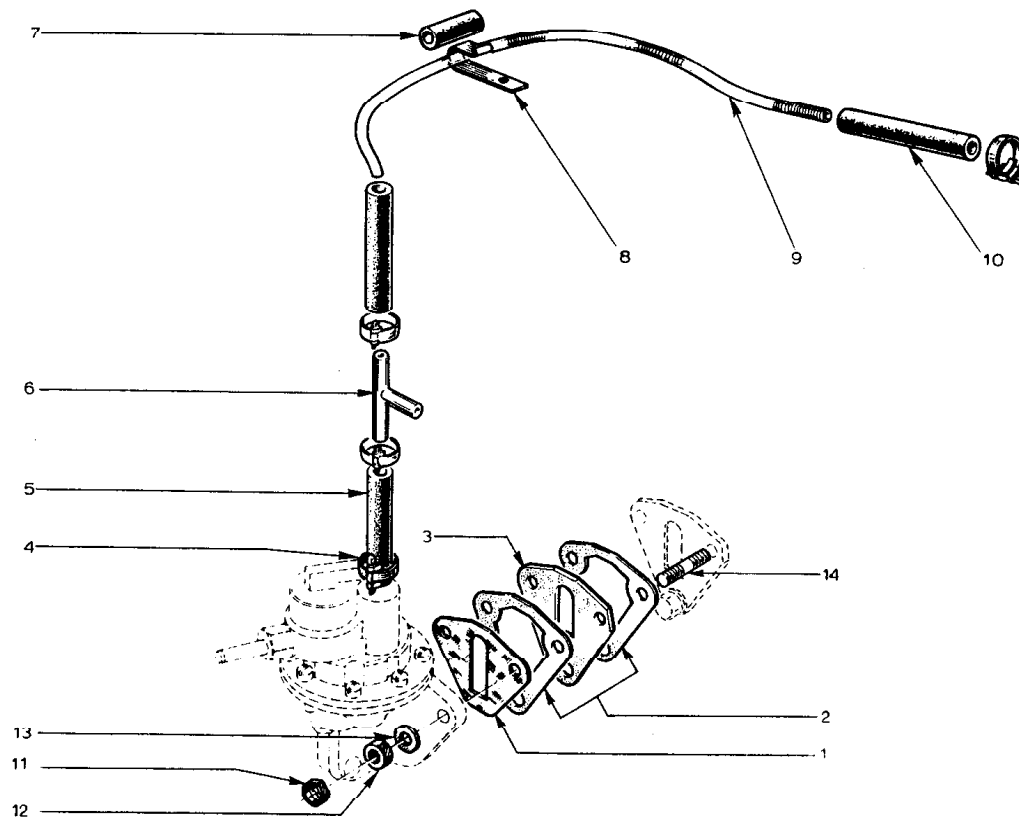


PLATE Ref. No.	PART No.	QUANTITY					STEERING		DESCRIPTION	CHANGE POINT	BULLETIN REFERENCE
		ALL	ST.	ST. Mk 1	S2.	S2. Fed.	RH	LH			
	046 E 6334		1	1	1				Gasket - Fuel Pump Mounting (replaced by A046 E 6490)		
ES.1.	A046 E 6490		1	1	1				Gasket - Fuel Pump Mounting		
ES.2.	A054 E 6050					2			Gasket - Fuel Pump Mounting (821-30)		
	A054 E 6050		1	1	1				Gasket - Fuel Pump Mounting (69704)		
ES.3.	046 E 6015	1							Gasket - Fuel Pump Mounting.		
ES.4.	046 E 6342	4							Clip - Fuel Line)		
ES.5.	046 E 6338	1							Hose - Pump Connection to Fuel Line)		
ES.6.	A046 E 6491		1	1	1				Three-way Connection (697-04) replaced by A046 E 6492 after exhausting old stock)	To Chassis No. 2519 and 1177	
	A046 E 6492	1							Three -Way Connection		
ES.7.	046 E 6340	1							Sleeve, 25 mm. long		
ES.8.	046 E 6337	1							Clip - Fuel Line Support		
ES.9.	046 E 6343		1	1	1				Fuel Line - Pump to Carburettor)	To Chassis No. 2519	
	A054 E 6090					1			Fuel Line - Pump to Carburettor)	and 1177	
	A065 E 6001					1	1		Fuel Line - Pump to Carburettor	From Chassis No. 2520 and 1178	
ES.10.	A046 E 6493	2							Hose - Fuel Line to 'T' Piece Fuel Line to Carburettor		
ES.11.	046 E 6344	2							Lock Nut)		
ES.12.	046 E 6339	2							Nut) Fuel Pump to		
ES.13.	046 E 6336	2							Washer) Cylinder Block		
ES.14.	A046 E 6496	2							Stud)		

ET

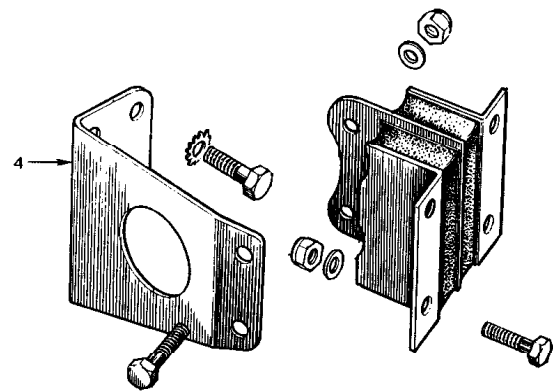
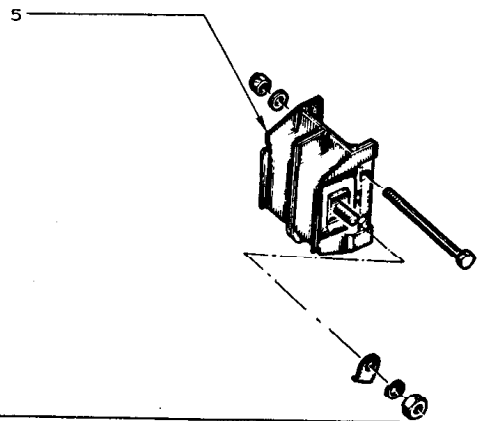
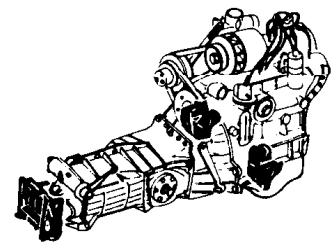
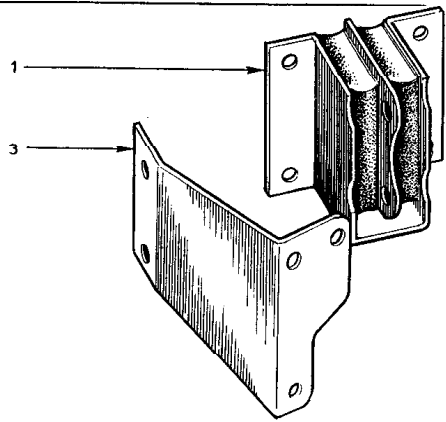
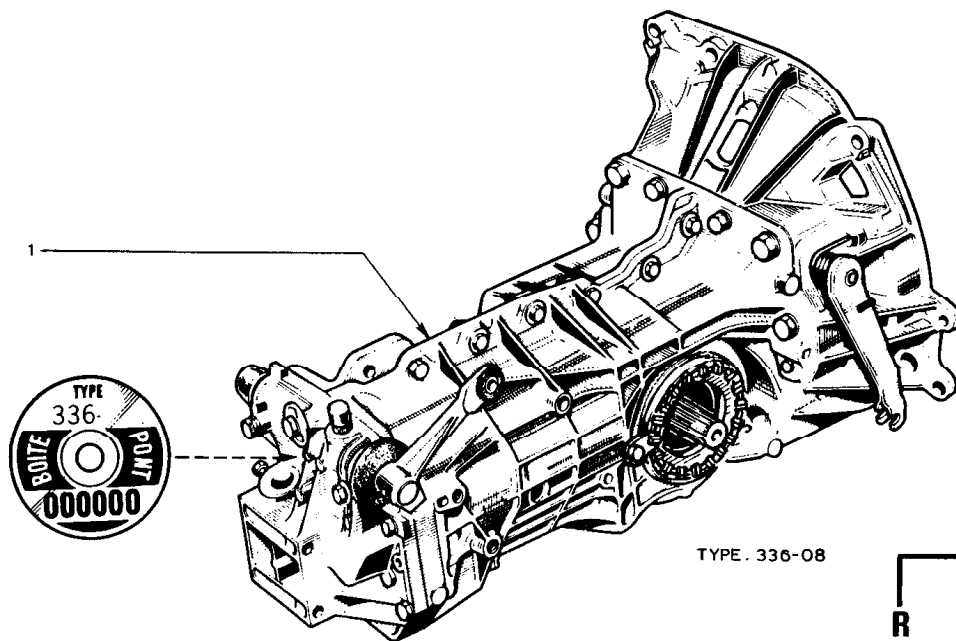


PLATE Ref: No.	PART No.	QUANTITY					STEERING		DESCRIPTION	CHANGE POINT	BULLETIN REFERENCE
		ALL	S1.	S1. Mk 1	S2.	S2. Fed.	RH	LH			
ET.1	026 E 0374	2							Engine Mounting replaced by 054 E 6000		Service III 1969/27
	054 E 6000	2							Engine Mounting		
	XUFS 0612	4							Bolt)		
	YUPN 060F	4							Nut) Engine Mounting to Bracket		
	A06 W 1207	4							Washer)		
	XUFS 0512	8							Bolt)		
	YUPN 050F	8							Nut) Engine Mounting to Chassis		
	A05 W 1007	8							Washer)		
ET.3	046 E 0377	1							Mounting Bracket LH		
ET.4	046 E 0378	1							Mounting Bracket RH		
	046 E 6460	4							Bolt - Upper 8 x 25 mm.)		
	046 E 6461	2							Bolt - Lower 10 x 30 mm.) Mounting Bracket		
	A046 W 6114	4							Washer - 8 mm.) to Engine		
	046 E 6456	2							Washer - 10 mm.)		
ET.5	046 F 6146	1							Gear Box Mounting (697-04)	Upto Engine No.	
	A046 P 6195	1							Gear Box Mounting (697-04)	From Engine No.	
									(821-30)	From Engine No. 0001	
	046 E 6462	2							Bolt - 8 x 100 mm.)		
	A046 W 6105	2							Nut) Gear Box Mounting		
	A046 W 6002	2							Washer) to Gear Box.		



TYPE. 336-08

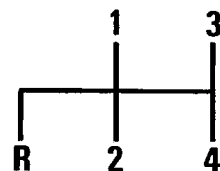
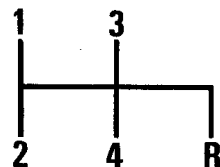
TYPE. 336-26
336-46
336-66

PLATE Ref: No.	PART No.	QUANTITY					STEERING		DESCRIPTION	CHANGE POINT	BULLETIN REFERENCE
		ALL	ST.	ST. Mk 1	S2.	S2. Fed.	RH	LH			
RA.1.	046 P 0723		1	1					Gearbox (Type 336.08)	Upto Eng. No. 0319 excluding 283 & 304	1967/71
	A046 P 0723			1					Gearbox (Type 336.26)	From Eng. No. 0320 including 283 & 304	
	054 P 0723				1	1			Gearbox (Type 336.46) (697-04) (821-30)	From Eng. No. to	
	A054 P 0723				1	1			Gearbox (Type 336.56) (697-04) (821-30)	From Eng. No. 0001 to	
										From Eng. No. From Eng. No.	

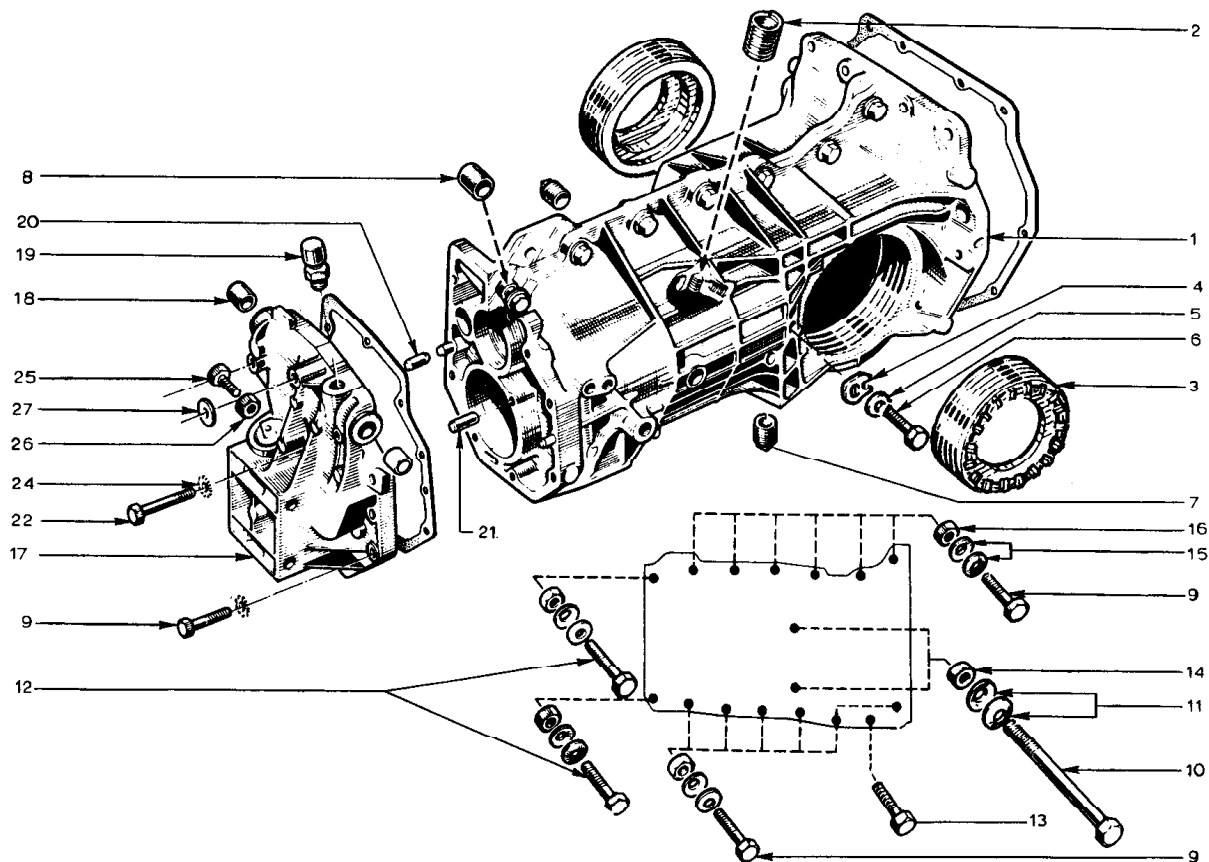


PLATE Ref: No.	PART No.	QUANTITY					STEERING		DESCRIPTION	CHANGE POINT	BULLETIN REFERENCE
		ALL	S1.	S1. Mk 1	S2.	S2. Fed.	RH	LH			
FB.1.	046 F 6014	-							Replaced by 046 F 6014A		
	046 F 6014A	1							Gearbox Casing (697-04)	Upto Chassis No.	
	A046 F 6014	1							Gearbox Casing (Type 336-46)	From Chassis No. to	
	B046 F 6014	1							Gearbox Casing (Type 336-56)	From Chassis No.	
FB.2.	046 F 6013	1							Helicoil		
FB.3.	046 F 6001	2							Nut - Bearing Retaining		
FB.4.	046 F 6015	2							Lock Tab)		
FB.5.	A046 W 6083	2							Washer) Bearing Retaining Nut		
FB.6.	A046 W 6019	2							Bolt)		
FB.7.	046 F 6002	2							Plug - Oil Drain/Oil Level		
FB.8.	046 F 6003	2							Spacer		
FB.9.	A046 W 6086	17							Bolt - 7 x 30		
FB.10.	A046 W 6088	2							Bolt - 8 x 112		
FB.11.	A046 W 6091	4							Washer		
FB.12.	A046 W 6090	2							Bolt - 7 x 40		
FB.13.	A046 W 6089	1							Bolt - 7 x 35		
FB.14.	A046 W 6087	2							Nut		
FB.15.	A046 W 6085	30							Washer		
FB.16.	A046 W 6084	15							Nut		
FB.17.	046 F 6008	1							Rear Gearbox Casing (697-04)	Upto Engine No. 0319 including 0283 & 0304	
	A046 F 6008	1							Rear Gearbox Casing (697-04) (821-30)	From Engine No. 0320 excluding 0283 & 0304 From Engine No. 0001	

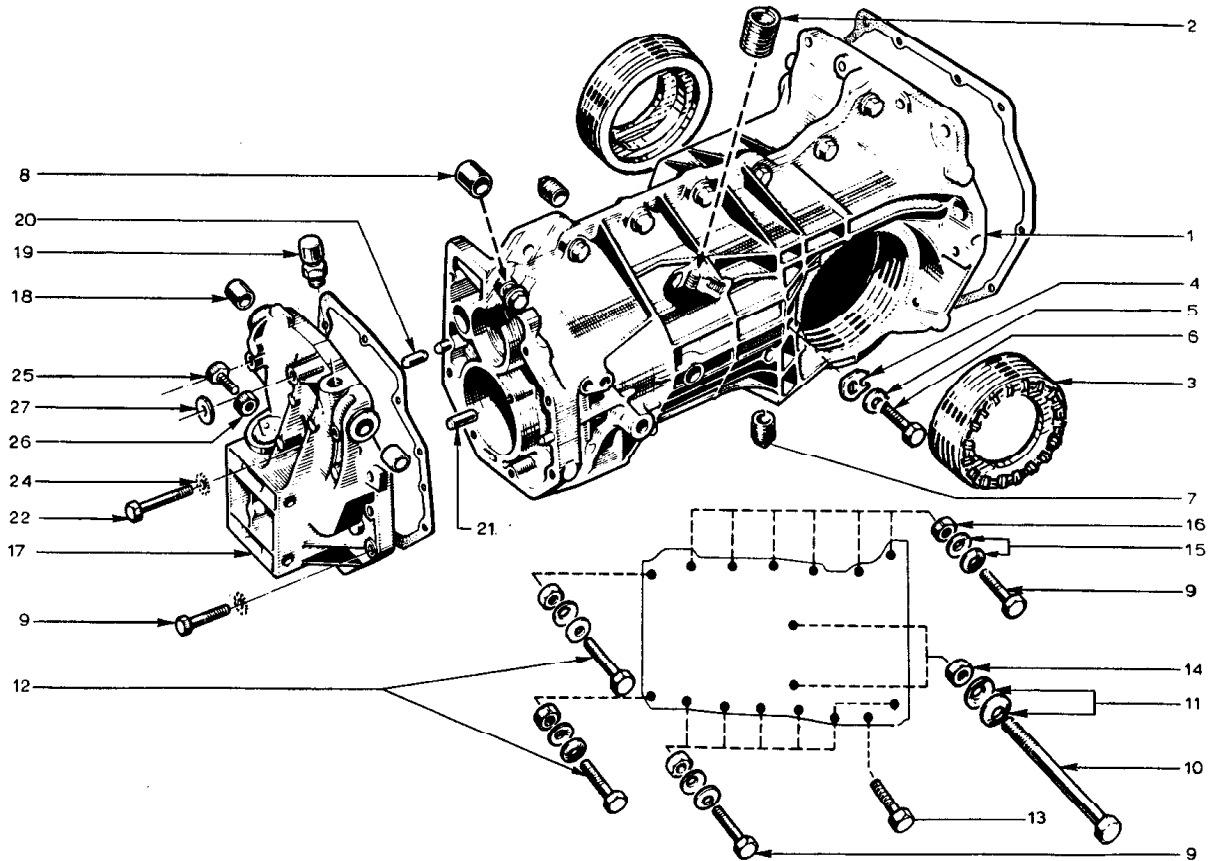


PLATE Ref: No.	PART No.	QUANTITY					STEERING		DESCRIPTION	CHANGE POINT	BULLETIN REFERENCE
		ALL	S1.	S1. Mk 1	S2.	S2. Fed.	RH	LH			
FB.18.	046 F 6006		2	2	2				Bush (697-04)		
	046 F 6006					1			Bush) (821-30)		
	A046 F 6006					1			Bush)		
FB.19.	046 F 6005								Breather		
FB.20.	046 F 6004	2							Dowel Pin		
FB.21.	046 F 6009	1							Dowel Pin		
FB.22.	A046 W 6092	3							Bolt 7 x 50		
FB.24.	A046 W 6093	8							Washer		
FB.25.	A046 W 6095	1							Bolt		
FB.26.	A046 W 6094	1							Nut		
FB.27.	A046 W 6036	1							Washer		
	046 F 6177	1							Gasket Set		

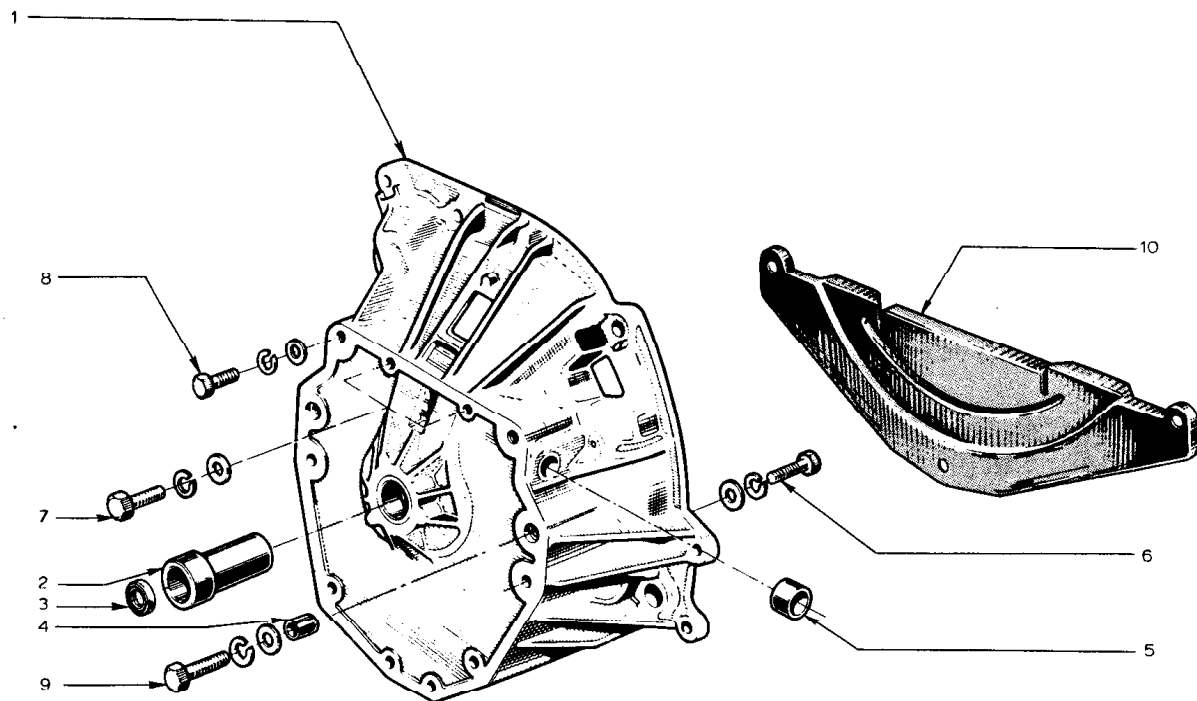


PLATE Ref. No.	PART No.	QUANTITY					STEERING		DESCRIPTION	CHANGE POINT	BULLETIN REFERENCE
		ALL	ST.	ST. Mk 1	S2.	S2. Fed.	RH	LH			
FC.1.	046 F 6020	1							Bell Housing (697-04) (Type 336-26) Replaced by A046 F 6020 together with: 3 off A046 W 6116 Bolt	Up to Engine No. Up to Gearbox No. 0420	
	A046 F 6020	1							Bell Housing (Type 336-26) (Type 336-46)	From Chassis No. From Gearbox No. 0421 From Gearbox No. 0001	
FC.2.	046 F 6021	1							Seal Carrier		
FC.3.	046 F 6022		1	1	1				Seal (697-04)		
	A046 F 6022					1			Seal (821-30)		
FC.4.	046 F 6023	2							Bushing		
FC.5.	046 F 6024	2							Bushing - Cross Shaft		
FC.6.	A046 W 6081	6							Bolt 8 x 30		
FC.7.	A046 W 6098	2							Bolt 8 x 25		
	A046 W 6018	8							Spring Washer		
	A046 W 6002	8							Washer		
FC.8.	A046 W 6097	2							Bolt 10 x 35		
FC.9.	A046 W 6009	2							Bolt 10 x 45		
	A046 W 6009	4							Spring Washer		
	A046 W 6010	4							Washer		
	A046 F 6196				2				Plug (Type 336-26)	From Gearbox No. 0421	
	A046 F 6196					2			Plug (Type 336-46)	From Gearbox No. 0066	
FC.10.	A046 F 6200	1							Dirt Shield		

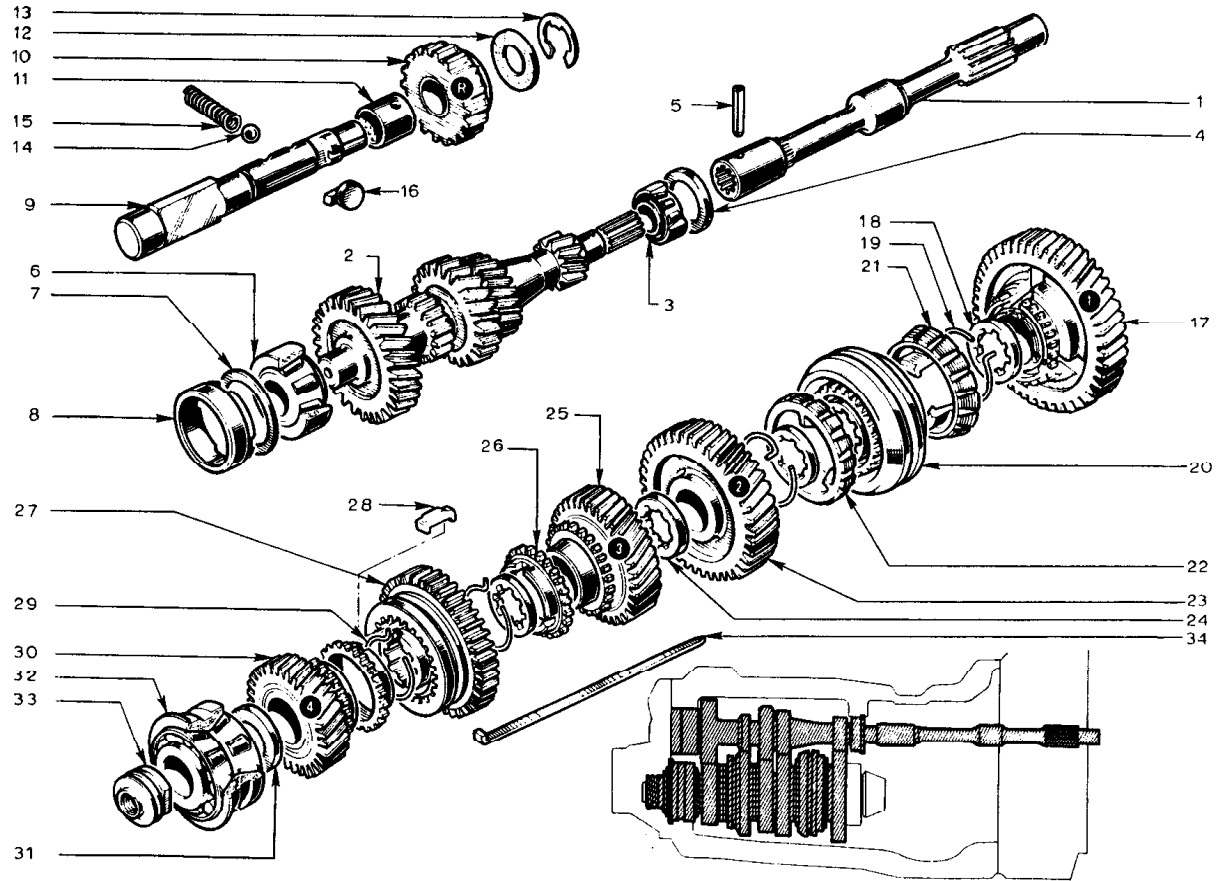


PLATE Ref: No.	PART No.	QUANTITY					STEERING		DESCRIPTION	CHANGE POINT	BULLETIN REFERENCE
		ALL	S1.	S1. Mk 1	S2.	S2. Fed.	RH	LH			
FD.1.	046 F 6050	1							Drive Shaft		
FD.2.	046 F 6034	1							Primary Shaft (Type 336-08, 336-26 & 336-46)		
	A046 F 6034	1							Primary Shaft (Type 336-56)		
FD.3.	046 F 6051								Bearing - Primary Shaft		
FD.4.	046 F 6082	AR							Shim 2.00 mm.)		
	046 F 6083	AR							Shim 2.25 mm.)		
	046 F 6084	AR							Shim 2.50 mm.)		
	046 F 6085	AR							Shim 2.75 mm.)		
	046 F 6086	AR							Shim 3.00 mm.)	Optional	
	046 F 6087	AR							Shim 3.25 mm.)		
	046 F 6088	AR							Shim 3.50 mm.)		
	046 F 6089	AR							Shim 3.75 mm.)		
	046 F 6090	AR							Shim 4.00 mm.)		
FD.5.	046 F 6033	1							Tension Pin		
FD.6.	046 F 6035	1							Bearing - Primary Shaft		
FD.7.	046 F 6077	AR							Shim - 0.10 mm.)		
	046 F 6078	AR							Shim - 0.20 mm.)		
	046 F 6079	AR							Shim - 0.25 mm.)	Optional	
	046 F 6080	AR							Shim - 0.50 mm.)		
	046 F 6081	AR							Shim - 1.00 mm.)		
FD.8.	046 F 6036	1							Retaining Ring		
FD.9.	046 F 6031	1							Shaft - Reverse Gear (Type 336-08, 336-26 & 336-46)		
	A046 F 6031	1							Shaft - Reverse Gear (Type 336-56)		
FD.10.	046 F 6027	1							Reverse Gear		
03.70											

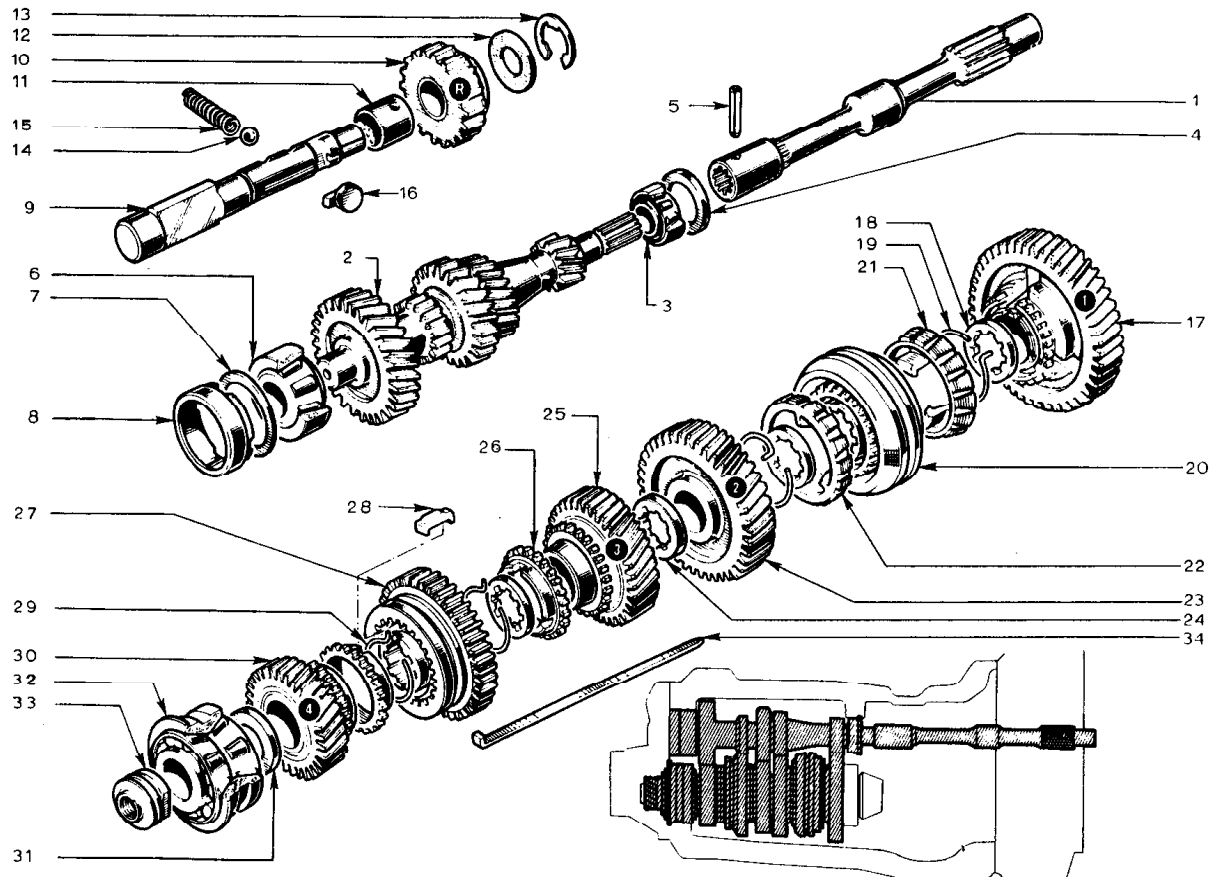


PLATE Ref. No.	PART No.	QUANTITY					STEERING		DESCRIPTION	CHANGE POINT	BULLETIN REFERENCE
		ALL	SL	SL Mk 1	S2	S2 Fed.	RH	LH			
FD.11.	046 F 6028	1							Bush - Reverse Gear		
FD.12.	046 F 6026	1							Thrust Washer		
FD.13.	046 F 6025	1							Circlip		
FD.14.	046 F 6030		1	1	1				Selector Ball - 8 mm. - Reverse Gear Shaft (Type 336-08, 336-26 & 336-46)		
	A046 F 6030				1	1			Selector Ball - 10 mm. - Reverse Gear Shaft (Type 336-56)		
FD.15.	046 F 6029		1	1	1				Selector Spring (Type 336-08, 336-26 & 336-46)		
	A046 F 6029				1	1			Selector Spring (Type 336-56)		
FD.16.	046 F 6032		1	1	1				Guide (Type 336-08, 336-26 & 336-46)		
	A046 F 6032				1	1			Guide (Type 336-56)		
FD.17	046 F 6053	1							Gear - 1st. Speed	Upto Engine No. From Engine No.	
	A046 F 6053	1							Gear - 1st. Speed		
FD.18.	046 F 6038	3							Thrust Washer		
FD.19.	046 F 6052	2							Spring Clip - Synchroniser, 1st. & 2nd. Speed		
FD.20.	046 F 6056	1							Synchroniser Hub, (Yellow) (Type 336-08, 336-26 & 336-46)		
	046 F 6058	1							Synchroniser Hub, (Yellow) (Type 336-56)		
	046 F 6057	1							Synchroniser Hub, (Blue) (Type 336-08, 336-26 & 336-46)		
	046 F 6059	1							Synchroniser Hub, (Blue) (Type 336-56)		
FD.21.	046 F 6054	1							Synchroniser Ring - 1st. Speed.		
FD.22.	046 F 6060	1							Synchroniser Ring - 2nd. Speed.		
03.70											

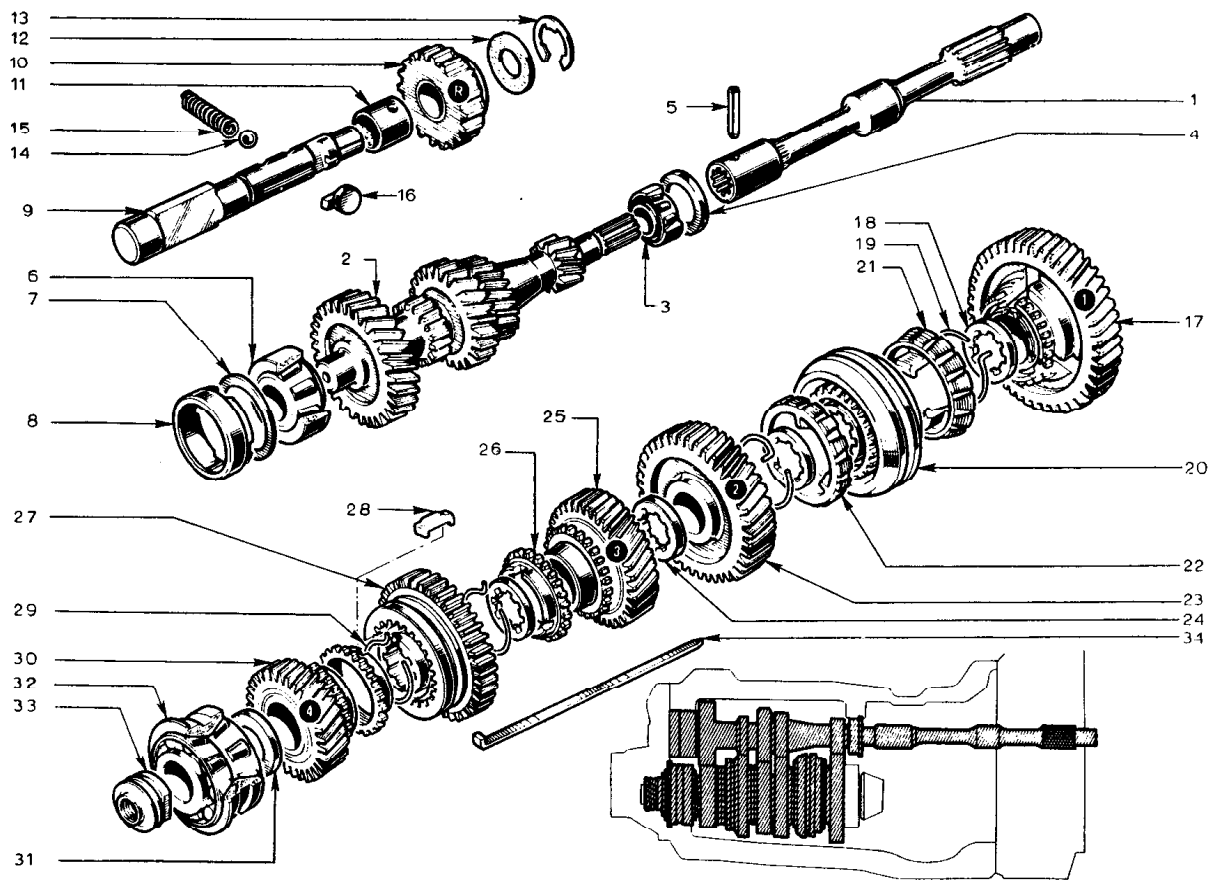


PLATE Ref. No.	PART No.	QUANTITY					STEERING		DESCRIPTION	CHANGE POINT	BULLETIN REFERENCE
		ALL	ST.	ST. Mk 1	S2.	S2. Fed.	RH	LH			
FD.23.	046 F 6061	1							Gear - 2nd. Speed (Type 336-08 & 336-26)		
	A046 F 6061	1							Gear - 2nd. Speed (Type 336-46)		
	B046 F 6061	1							Gear - 2nd. Speed - 43 teeth. (Type 336-56)		
FD.24.	046 F 6062	1							Thrust Washer		
FD.25.	046 F 6037	1							Gear - 3rd. Speed		
FD.26.	046 F 6046	2							Synchroniser Ring - 3rd. & 4th. Speed		
FD.27.	046 F 6042	1							Synchroniser, 3rd. & 4th. Speed (Yellow)		
	046 F 6043	1							Synchroniser, 3rd. & 4th. Speed (Blue)		
FD.28.	046 F 6039	3							Keys - 3rd. & 4th. Speed Synchroniser		
FD.29.	046 F 6040	2							Spring Clip - 3rd. & 4th. Speed Synchroniser	Upto Chassis No.	
	A046 F 6040	2							Spring Clip - 3rd. & 4th. Speed Synchroniser	From Chassis No.	
FD.30.	046 F 6047	1							Gear - 4th. Speed		
FD.31.	046 F 6064	AR							Shim - 3.50 mm.)		
	046 F 6065	AR							Shim - 3.55 mm.)		
	046 F 6066	AR							Shim - 3.60 mm.)		
	046 F 6067	AR							Shim - 3.65 mm.)		
	046 F 6068	AR							Shim - 3.70 mm.)		
	046 F 6069	AR							Shim - 3.75 mm.)		
	046 F 6070	AR							Shim - 3.80 mm.)		
	046 F 6071	AR							Shim - 3.85 mm.)		
	046 F 6072	AR							Shim - 3.90 mm.)		
	046 F 6073	AR							Shim - 3.95 mm.)		
	046 F 6074	AR							Shim - 4.00 mm.)		
	046 F 6075	AR							Shim - 4.05 mm.)		
	046 F 6076	AR							Shim - 4.10 mm.)		

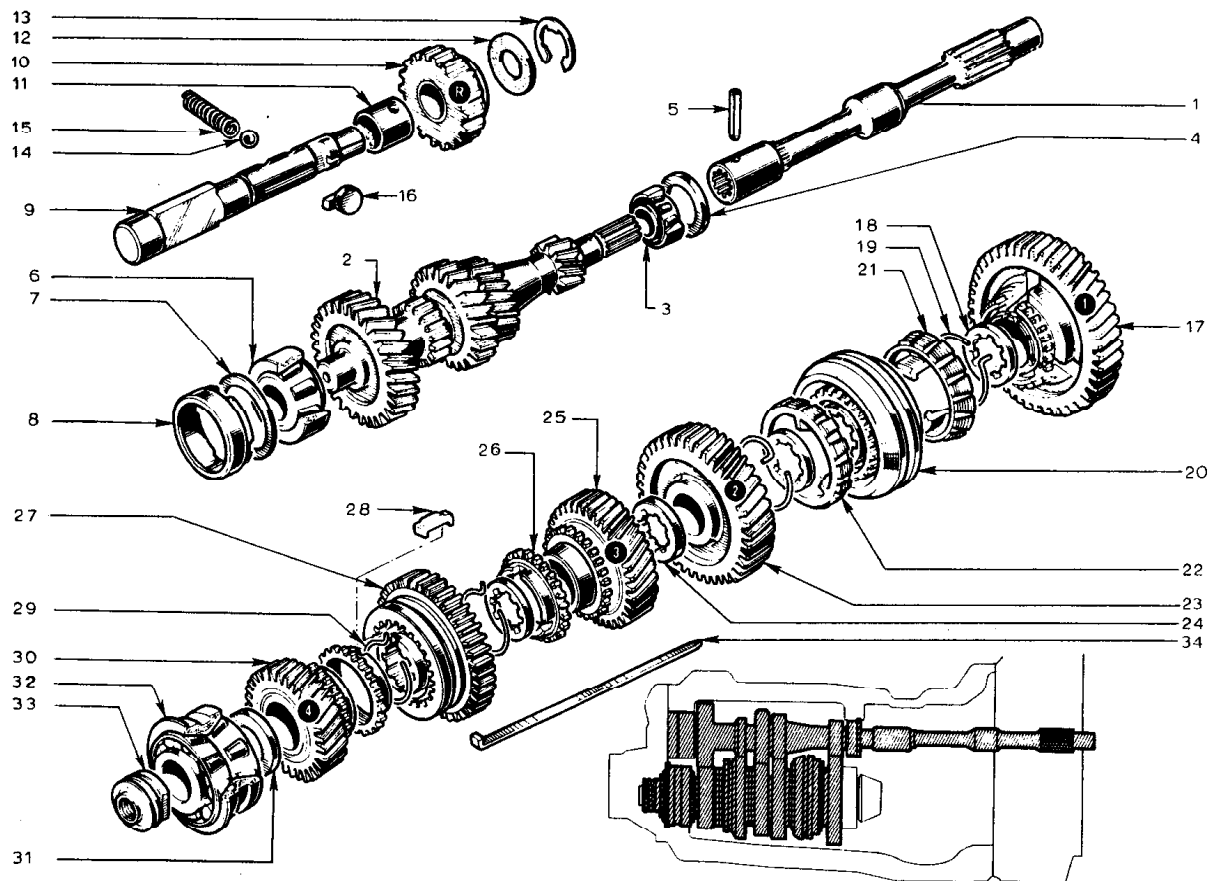


PLATE Ref: No.	PART No.	QUANTITY					STEERING		DESCRIPTION	CHANGE POINT	BULLETIN REFERENCE
		ALL	S1.	S1. Mk 1	S2.	S2. Fed.	RH	LH			
PD.32.	046 P 6048	1							Bearing		
PD.33.	046 P 6049	1							Nut - Pinion		
PD.34.	046 P 6063	1							Key		

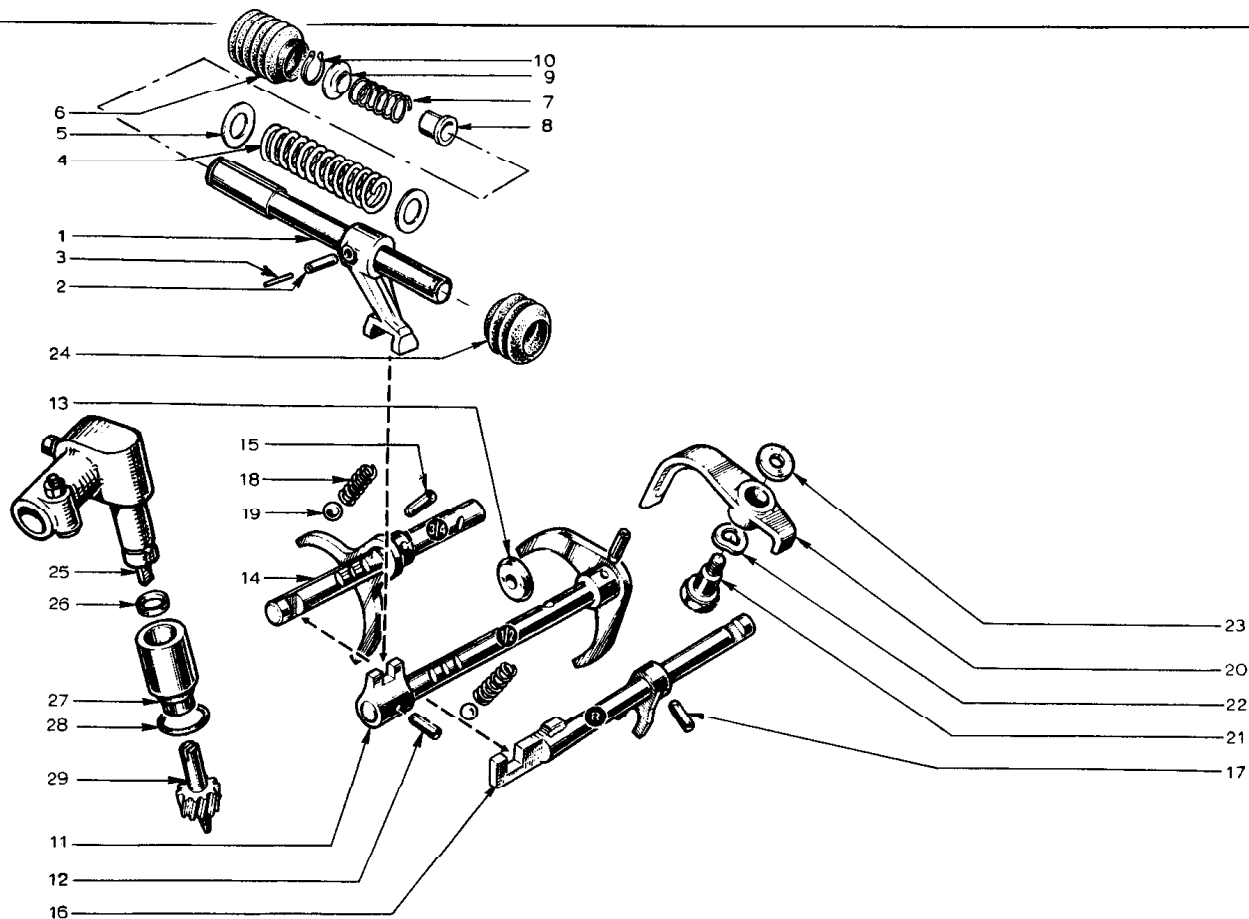


PLATE Ref: No.	PART No.	QUANTITY					STEERING		DESCRIPTION	CHANGE POINT	BULLETIN REFERENCE
		ALL	Sl.	Sl. Mk 1	S2.	S2. Fed.	RH	LH			
FE.1.	046 F 6095	1							Cross Shaft (697-04)	Up to Engine No. 0319 excluding 0283 & 0304	
	054 F 6005	1							Cross Shaft (607-04)	From Engine No. 0320 including 0283 & 0304	
FE.2.	046 F 6096	2							Tension Pin 7 x 25 mm - outer	Up to Engine No.	
	A046 F 6096	1							Tension Pin 7 x 25 mm - outer	From Engine No.	
FE.3.	046 F 6097	2							Tension Pin 4 x 25 mm - inner		
FE.4.	046 F 6094	1							Spring (697-04)	Up to Engine No. 0319 excluding 0283 & 0304	
	A046 F 6094	1							Spring	From Engine No. 0320 including 0283 & 0304	
FE.5.	046 F 6093	2							Washer (697-04)	Up to Engine No.	
	A046 F 6093	1							Washer	Up to Engine No. 0319 Excluding 0283 & 0304	
FE.6.	046 F 6092	1							Rubber Boot	From Engine No.	
FE.7.	A065 F 0726	1							Spring - Cross Shaft	From Engine No.	
FE.8.	A046 F 6198	1							Cup - Spring	From Engine No.	
FE.9.	A046 F 6199	1							Abutment - Spring	From Engine No.	
FE.10.	046 F 6091	1							Circclip - Cross Shaft (697-04)	Up to Engine No. 0319	
	A046 F 6091	1							Circclip - Cross Shaft	From Engine No. 0320	
FE.11.	A046 F 6109	1							Selector Shaft with fork 1st. & 2nd. speed (Type 336-08)		
	C046 F 6109	1							Selector Shaft and fork 1st. & 2nd. speed (Type 336-46)		

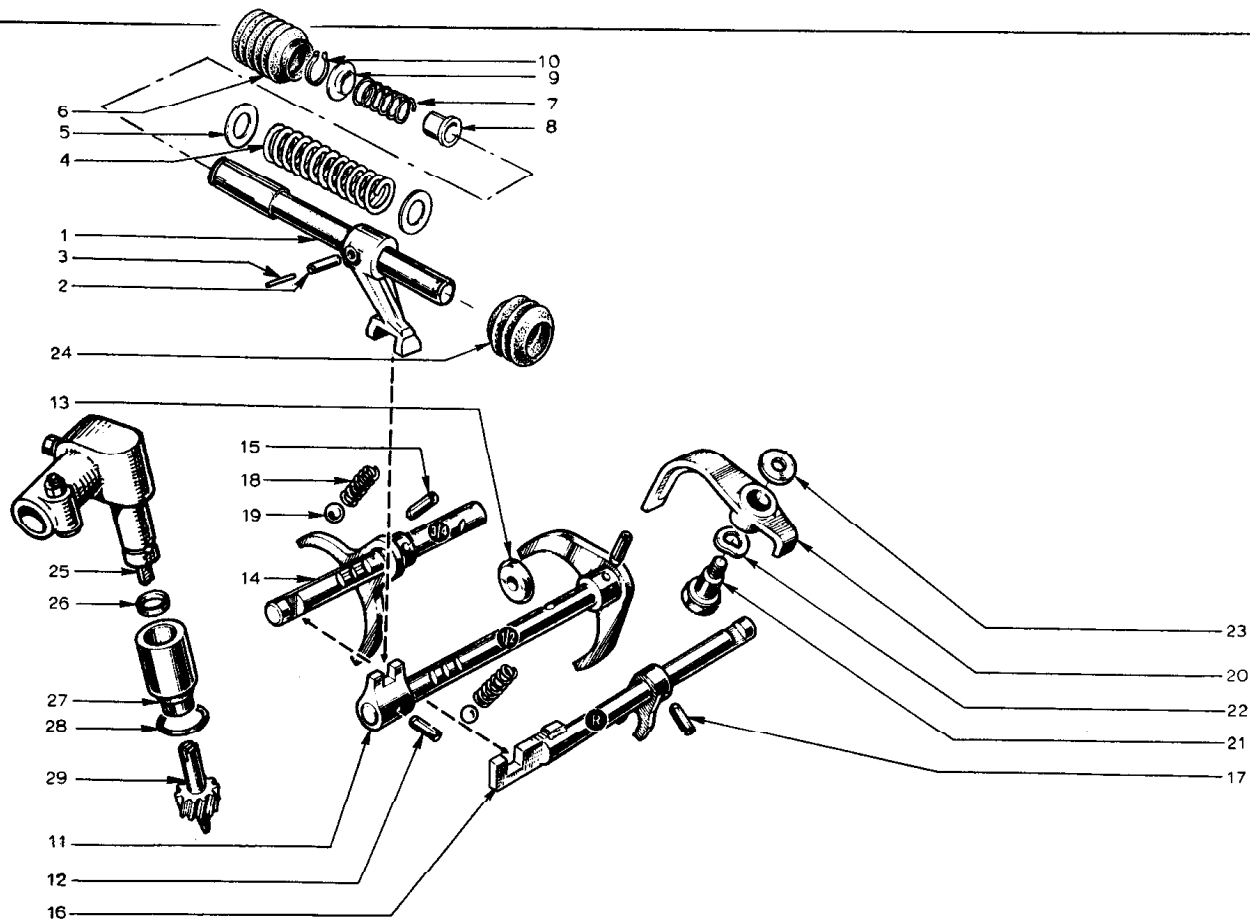


PLATE Ref: No.	PART No.	QUANTITY					STEERING		DESCRIPTION	CHANGE POINT	BULLETIN REFERENCE
		ALL	S1.	S1. Mk 1	S2.	S2. Fed.	RH	LH			
	D046 F 6109	1							Selector Shaft and folk 1st. & 2nd. speed (Type 336-56)		
FE.12.	046 F 6110	1							Tension Pin 5 x 22 mm.		
FE.13.	046 F 6100	1							Disc		
FE.14.	046 F 6103	1							Selector Shaft with folk, 3rd. & 4th. speed	Upto Engine No. 0319 excluding 0283 & 0304	
	A046 F 6103	1							Selector Shaft & folk, 3rd. & 4th. speed (Type 336-46)	From Engine No. 0320	
	B046 F 6103	1							Selector Shaft & folk 3rd. & 4th. speed (Type 336-56)		
FE.15.	046 F 6099	2							Tension Pin 5 x 20 mm.		
FE.16.	046 F 6111	1							Selector Shaft with folk - reverse	Upto Engine No. 0319 excluding 0283 & 0304	
	054 F 6006	1							Selector Shaft with folk - reverse	From Engine No. 0320 including 0283 & 0304	
	054 F 6007	1							Selector Shaft with folk - reverse (Type 336-08, 336-26 & 336-46)		
FE.17.	046 F 6123								Tension Pin		
FE.18.	046 F 6101	2							Spring - Selector Ball (Type 336-08, 336-26 & 336-46)		
	A046 F 6101	2							Spring - Selector Ball (Type 336-56)		
FE.19.	046 F 6030	2							Ball - 8 mm. Selector		
	A046 F 6030	2							Ball - 10 mm. Selector		
FE.20.	046 F 6120	1							Selector Bracket		
FE.21.	046 F 6122	1							Bolt)		
FE.22.	046 F 6121	1							Washer) Selector Fixing		
FE.23.	046 F 6119	1							Spacer Washer)		
03.70											

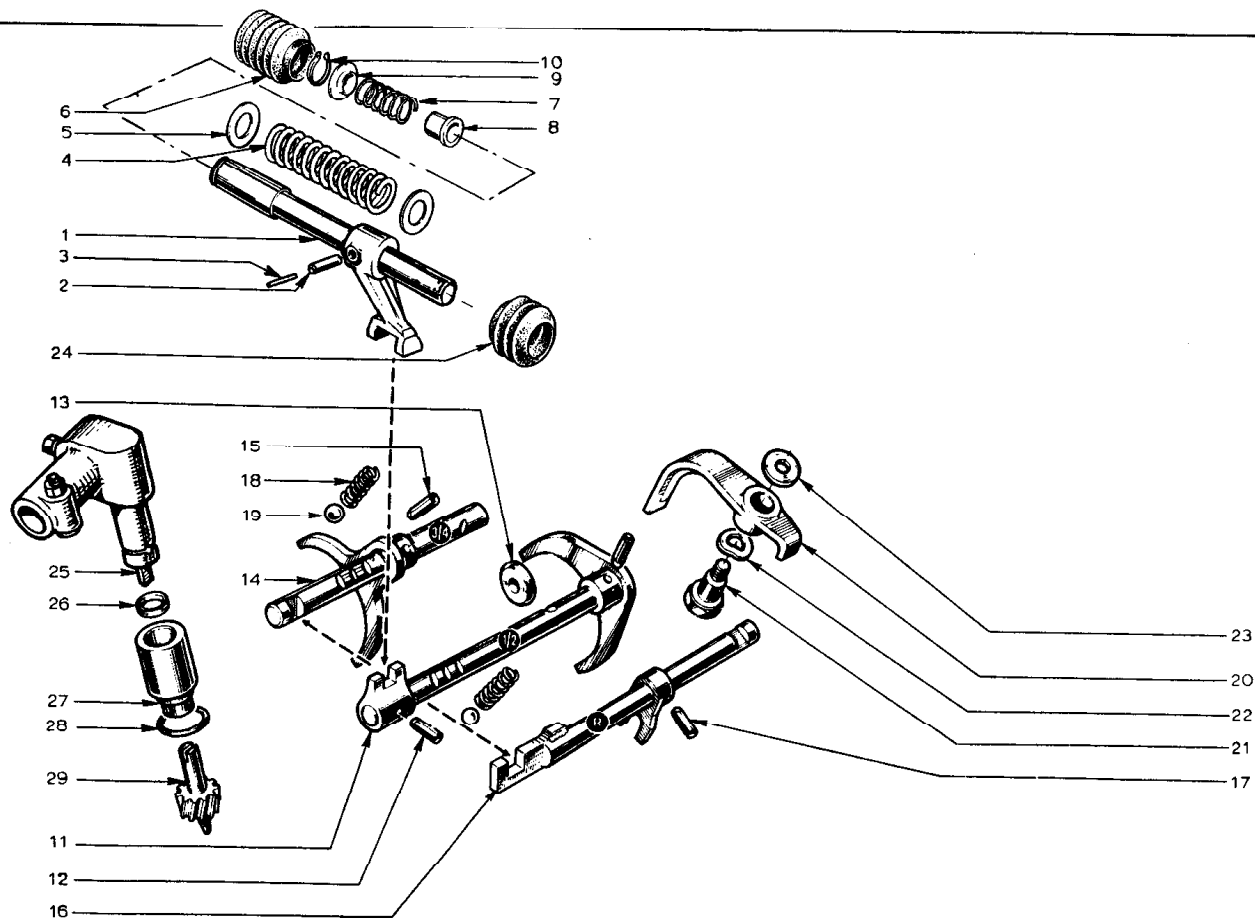


PLATE Ref: No.	PART No.	QUANTITY					STEERING		DESCRIPTION	CHANGE POINT	BULLETIN REFERENCE
		ALL	SL.	SL. Mk 1	S2.	S2. Fed.	RH	LH			
FE.24.	046 F 6098	1							Rubber Boot		
FE.25.	046 F 6104	1							Drive Angle - Speedometer		
FE.26.	046 F 6105	1							Seal Ring - Speedometer Drive		
FE.27.	046 F 6106	1							Guide - Speedometer Drive Gear		
FE.28.	046 F 6107	1							'O' Ring - Speedometer Drive Gear Guide to Gearbox		
FE.29.	046 F 6108	1							Drive Gear - Speedometer		

PLATE Ref: No.	PART No.	QUANTITY					STEERING		DESCRIPTION	CHANGE POINT	BULLETIN REFERENCE
		ALL	SL.	SL. Mk 1	S2.	S2. Fed.	RH	LH			
FF.1.	046 F 6143	1							Crown wheel & Pinion with Gear Set (Type 336-08)		
	A046 F 6143	1							Crown wheel & Pinion with Gear Set (Type 336-46)		
	B046 F 6143	1							Crown wheel & Pinion with Gear Set (Type 336-56)		
FF.2.	046 F 6131	1							Crown wheel & Pinion - Yellow		
	046 F 6132	1							Crown wheel & Pinion - Blue		
FF.3.	046 F 6129	1							Circclip		
FF.4.	046 F 6127	-							Replaced by: A046 F 6192 together with 1 off A046 F 6193 Differential Pin 1 off A046 F 6124 Tension Pin	Upto Engine No.	
	A046 F 6192	1							Carrier - Crown Wheel	From Engine No.	
FF.5.	046 F 6125	1							Differential Pin (697-04)	Upto Engine No.	
	A046 F 6193	1							Differential Pin (697-04)	From Engine No.	
	B046 F 6193	1							Differential Pin	From Engine No. to	
	C046 F 6193	1							Differential Pin	From Engine No.	
FF.6.	046 F 6124	1							Tension Pin 4 x 40 mm.	Upto Engine No.	
	A046 F 6124	1							Tension Pin 5 x 40 mm.	From Engine No.	
FF.7.	046 F 6136	2							Star Wheel	Upto Engine No.	
	A046 F 6136	2							Star Wheel	From Engine No.	
FF.8.	046 F 6135	2							Shim - Star Wheel		
FF.9.	046 F 6138	2							Drive Shaft		
FF.10.	046 F 6137	2							Bushing - Drive Shaft		
FF.11.	046 F 6144	AR							Shim)		
	046 F 6145	AR							Shim) Optional		
03.70											

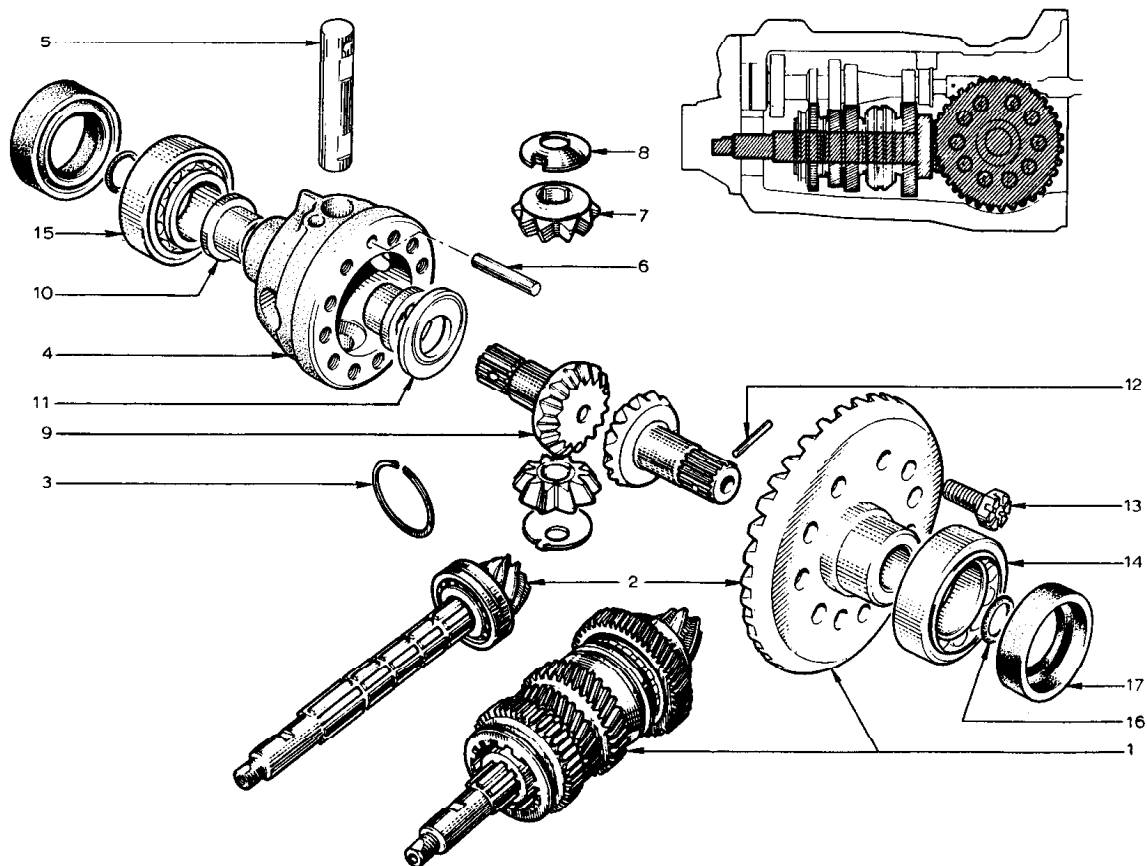


PLATE Ref: No.	PART No.	QUANTITY					STEERING		DESCRIPTION	CHANGE POINT	BULLETIN REFERENCE
		ALL	S1.	S1. Mk 1	S2.	S2. Fed.	RH	LH			
FF. 12.	046 P 6188	2							Tension Pin 7 x 40 mm.		
FF. 13.	046 P 6194	10							Screw - Crown Wheel to Carrier		
FF. 14.	046 P 6142	1							Bearing)		
FF. 15.	046 P 6126	1							Bearing) Differential Carrier		
FF. 16.	046 P 6140	2							'O' Ring		
FF. 17.	046 P 6141	2							Seal Ring)		
	046 P 6141A	2							Seal Ring) Optional		

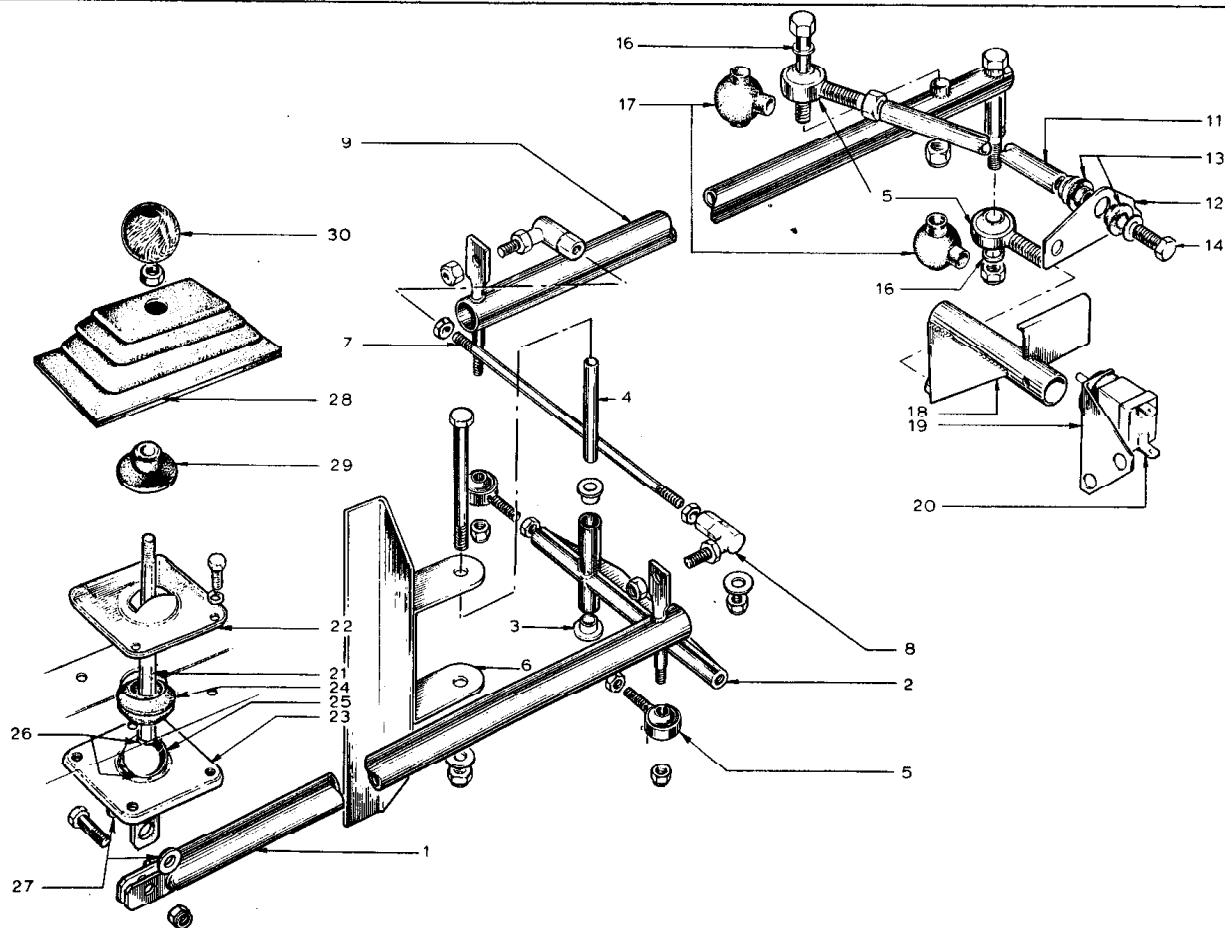


PLATE Ref. No.	PART No.	QUANTITY					STEERING		DESCRIPTION	CHANGE POINT	BULLETIN REFERENCE
		ALL	SL.	SL. Mk 1	S2.	S2. Fed.	RH	LH			
FG.1.	046 F 0123		1	1					Longitudinal Link - Front		
	054 F 0123				1	1			Longitudinal Link - Front		
FG.2.	046 F 0127	1							Relay Lever		
FG.3.	046 F 6163	2							Bush - Relay Lever		
FG.4.	054 0151 (W027)	1							Swivel Tube - Relay Lever		
	046 F 6161	-							Replaced by A046 F 6161		
FG.5.	A046 F 6161	4							Ball Joint	Up to Chassis No. 2339 From Chassis No. 2340	Service III 1969/35
	AUPN 050H	2							Nut - Ball Joint to Relay Lever		
	YUPN 040F	2							Nut) Ball Joint to Link		
	A04 W 0803	2							Washer)		
	046 F 0128	1	1						Bracket - Relay Lever Mounting		
FG.6.	054 F 0128				1	1			Bracket - Relay Lever Mounting		
	XUPB 0456	1							Bolt)		
	A04 W 0803	1							Washer) Relay Lever to Mounting Bracket		
	YUPN 040F	1							Nut)		
	W0050	2	2						Bush)		
FG.7.	XPMB 0750	2	2						Bolt) Bracket to Engine		
	A04 W 0905	2	2						Washer)		
	046 F 0126	1	1						Link - Transverse		
	A046 F 0126				1	1			Link - Transverse		
	046 F 6160	-							Replaced by A046 F 6160		
FG.8.	A046 F 6160	2							Ball Joint - Transverse Link	Up to Chassis No. 0344 From Chassis No. 0345	
	AUPN 040H	2							Nut - Ball Joints to Transverse Link		
	YUPN 050F	2							Nut - Ball Joints to Longitudinal Links		
	046 F 0124	1	1						Longitudinal Link, Rear.		

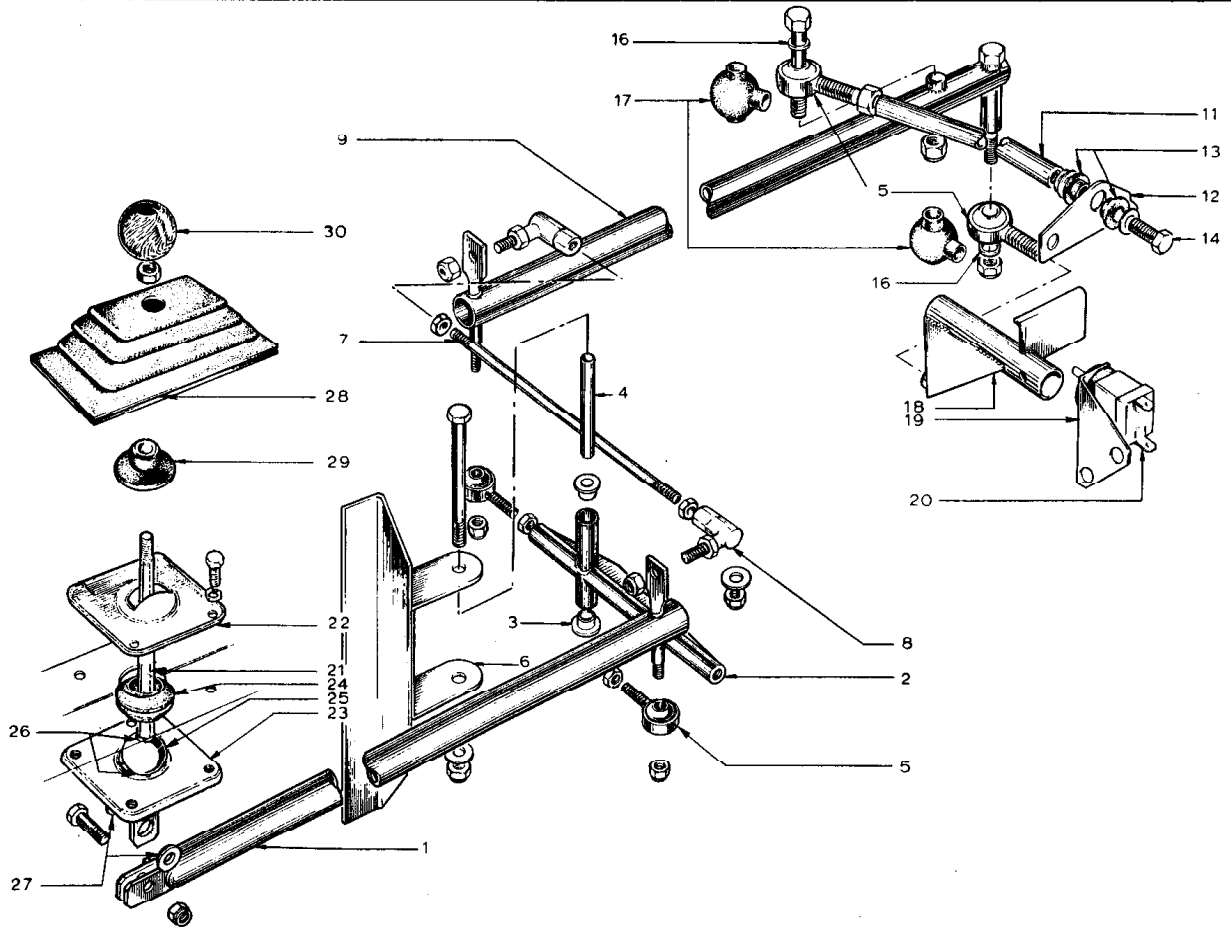


PLATE Ref: No.	PART No.	QUANTITY					STEERING		DESCRIPTION	CHANGE POINT	BULLETIN REFERENCE
		ALL	ST.	ST. Mk 1	S2.	S2. Fed.	RH	LH			
PG.9.	054 F 0124				1	1			Longitudinal Link, Rear		
	046 F 6159	1	1						Bush, Longitudinal Link		
PG.11.	054 F 0144				1	1			Location Link		
PG.12.	054 F 0146				1	1			Reaction Plate		
PG.13.	054 F 6003				2	2			Grommet)		
	A05 W 1007				2	2			Washer) Reaction Plate to Location Link		
PG.14.	XUPB 0520				1	1			Bolt)		
PG.16.	054 F 0145				2	2			Spacer		
PG.17.	054 F 6002				2	2			Dust Seal		
	XUPB 0536				1	1			Bolt) Location Link to		
	A05 W 1007				1	1			Washer) Longitudinal Link		
	YUPN 050F				1	1			Nut)		
	LUPN 050H				1	1			Nut - Ball Joint to Location Link		
	046 F 6155	1	1						Actuator with bush		
PG.18.	054 F 0121				1	1			Actuator		
	LUPN 050H				1	1			Nut - Ball Joint to Actuator		
	XUPB 0548				1	1			Bolt) Rear Longitudinal		
	A05W 1007				1	1			Washer) Link to Actuator		
	YUPN 050F				1	1			Nut)		
	XUPB 0524				1	1			Bolt)		
	XUPB 0528				1	1			Bolt) Reaction Plate to Gearbox		
	A05 W 1007				1	1			Washer)		
	YUPN 050F				2	2			Nut)		

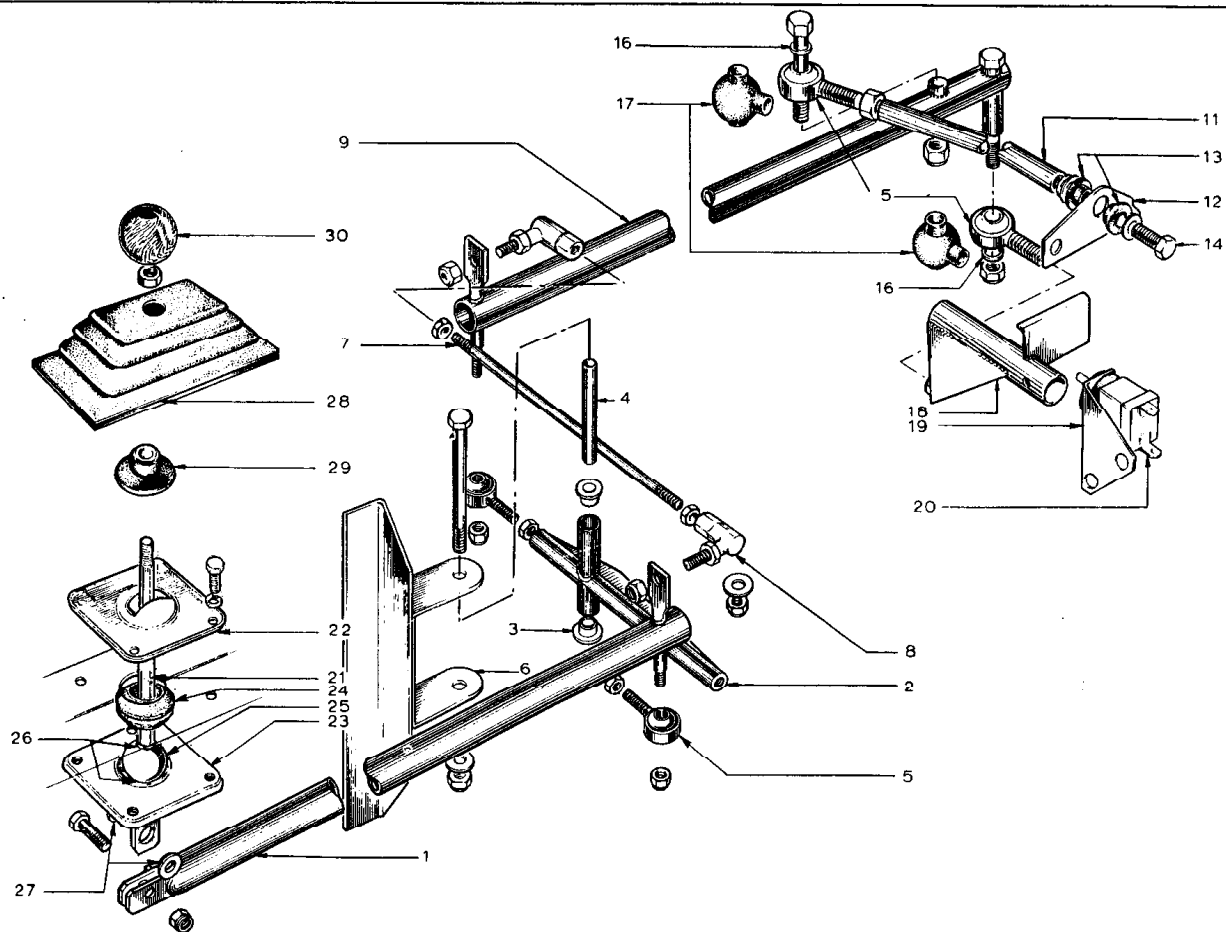


PLATE Ref: No.	PART No.	QUANTITY					STEERING		DESCRIPTION	CHANGE POINT	BULLETIN REFERENCE
		ALL	ST.	ST. Mk I	S2.	S2. Fed.	RH	LH			
	XHMB 0630				1	1			Bolt 6 x 30 mm.)		
	LJMN 060F				1	1			Nut) Actuator to Selector Shaft		
	A04 W 0803				1	1			Washer)		
FG.19.	054 P 0141				1	1			Mounting Bracket, Reverse Lamp Switch		
FG.20.	054 M 6000				1	1			Switch - Reverse Lamps	To From	
	A065 M 6000				1	1			Switch - Reverse Lamps		
FG.21.	046 P 0001	1							Gear Lever		
FG.22.	046 P 0131	1							Mounting Plate Upper		
FG.23.	046 P 0132	1							Mounting Plate Lower		
	046 P 0139	2							Spacer		
FG.24.	046 P 6148	1							Ball Joint, Outer		
	046 P 6147	-							Replaced by 046 P 6113		
FG.25.	046 P 6113	1							Ball Joint, Inner		
FG.26.	054 P 6004	2							Circlip - Ball to Lever		
FG.27.	046 P 6153	2							Bush)		
	XUFB 0413	1							Bolt) Gear Lever to Front Longitudinal		
	YUFB 040F	1							Nut) Link		
	YUPS 0310	4							Screw)		
	S03 W 0000	4							Mounting Plate Fixing		
									Washer)		
	036 P 6000		1	1					Grommet - Gear Lever		
FG.28.	050 P 6000				1	1			Grommet - Gear Lever		
FG.29.	A036 B 6186				1	1			Grommet		
	046 P 6178		1	1					Knob - Gear Lever		
FG.30.	050 P 0002				1				Knob - Gear Lever		
	054 P 0002					1			Knob - Gear Lever		
	LJFN 050H				1	1			Lock Nut		
	046 B 1038		1	1					Mounting Plate - Gear Lever Grommet		

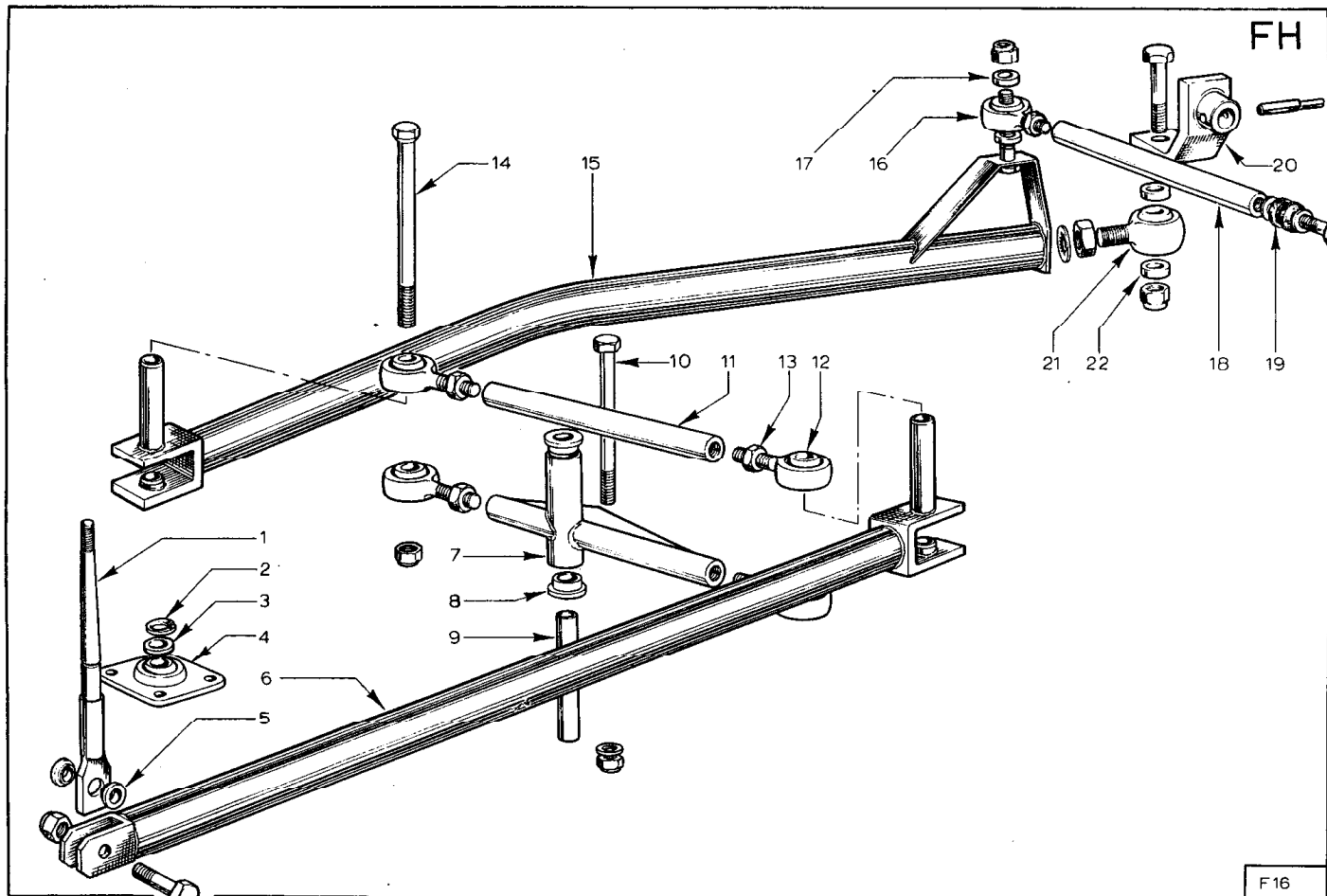


PLATE Ref: No.	PART No.	QUANTITY					STEERING		DESCRIPTION	CHANGE POINT	BULLETIN REFERENCE
		ALL	S1.	S1. Mk 1	S2.	S2. Fed.	RH	LH			
FH.16.	A065 P 6000				1	1			Ball Joint		
FH.17.	054 P 0145				2	2			Spacer		
	YUPN 050P				1	1			Locknut		
FH.18.	A065 P 0162				1	1			Location Link		
	A05W 1007				2	2			Washer)		
FH.19.	054 P 6003				2	2			Grommet) Location Link to Gearbox		
	XUPB 0520				1	1			Bolt)		
FH.20.	A065 P 0163				1	1			Actuator - Gearbox		
	046 P 6451				1	1			Tension Pin		
FH.21.	A065 P 6001				1	1			Ball Joint		
	AUPN 060H				1	1			Nut)		
	LO6W 0000				1	1			Washer - Shakeproof) Ball Joint to Rear Link		
	XUPB 0624				1	1			Bolt)		
FH.22.	A065 P 0170				2	2			Spacer) Ball Joint to Actuator		
	YUPN 060P				1	1			Locknut)		

* PART of 3

* PART of 9

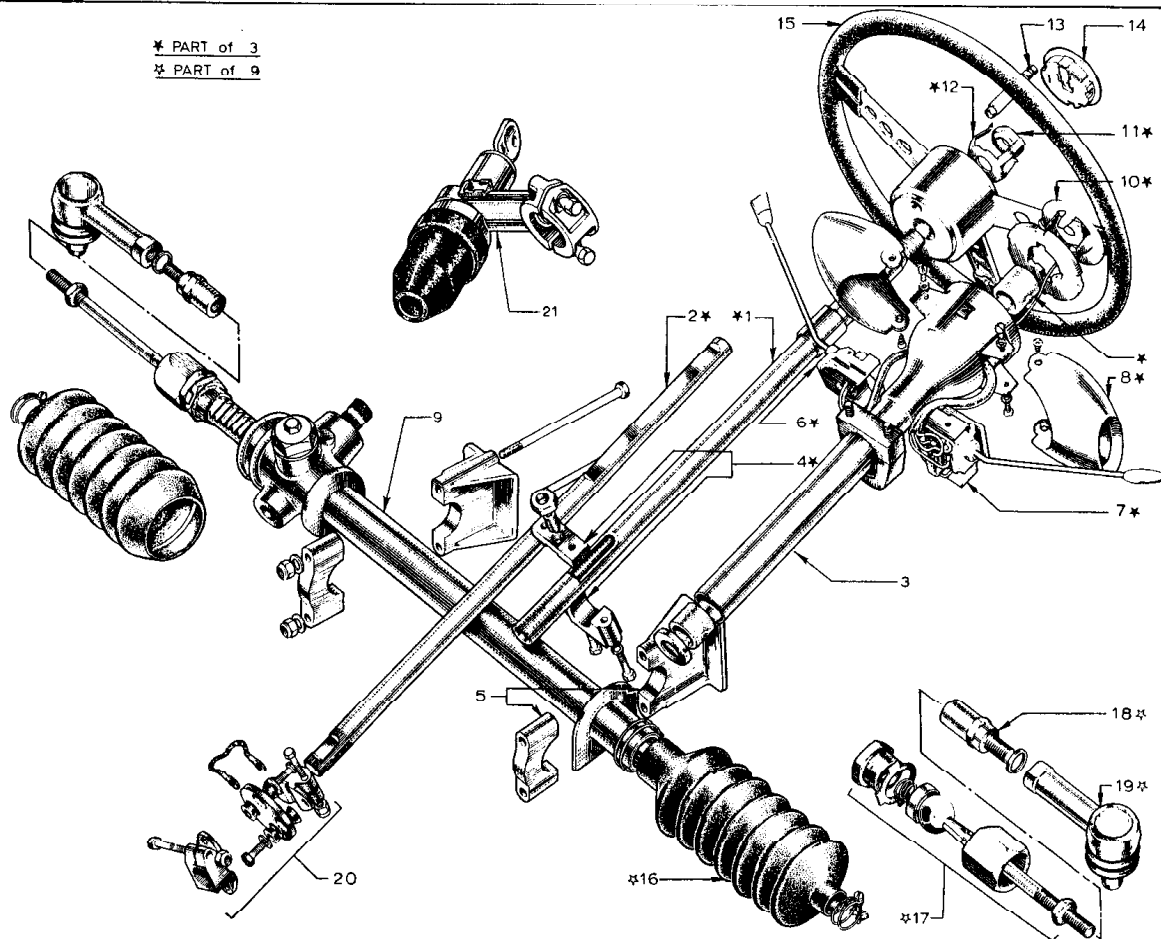


PLATE Ref. No.	PART No.	QUANTITY					STEERING		DESCRIPTION	CHANGE POINT	BULLETIN REFERENCE
		ALL	SL.	SL. Mk 1	S2.	S2. Fed.	RH	LH			
HA.1.	046 H 6004	1							Inner Column - Upper		
HA.2.	046 H 6005	1							Inner Column - Lower		
HA.3.	A046 H 0705	1							Column Assembly (without lock)		
	054 H 0723	1							Column Assembly (with lock)		
	054 H 0730	1					+		Column Assembly (with lock)		
	054 H 0731	1						+	Column Assembly (with lock)		
HA.4.	036 H 6038	1							Impact clamp		
HA.5.	046 H 0015	2							Mounting bracket - Steering unit		
	XUPB 0456	4							Bolt)		
	YUPN 040F	4							Nut) Mounting Bracket		
	A04W 0904	4							Washer)		
HA.6.	036 H 6000	1							Switch - Indicators		
HA.7.	046 H 6183	1							Switch - lamps selection		
HA.8.	036 H 6033	2							Escutcheon - Switches		
	046 H 0703	1						+	Steering Unit		
HA.9.	046 H 0704	1					+		Steering Unit		
HA.10.	036 H 6009	1							Contact Plate - Horn		
HA.11.	036 H 6035	1							Nut - Steering Wheel to column		
HA.12.	036 H 6008	1							Clip - Horn push retaining		
HA.13.	036 H 6005	1							Brush - Horn contact		
HA.14.	036 H 6004	1							Horn push) optional		
	036 H 6090	1							Horn push)		

★ PART of 3

☆ PART of 9

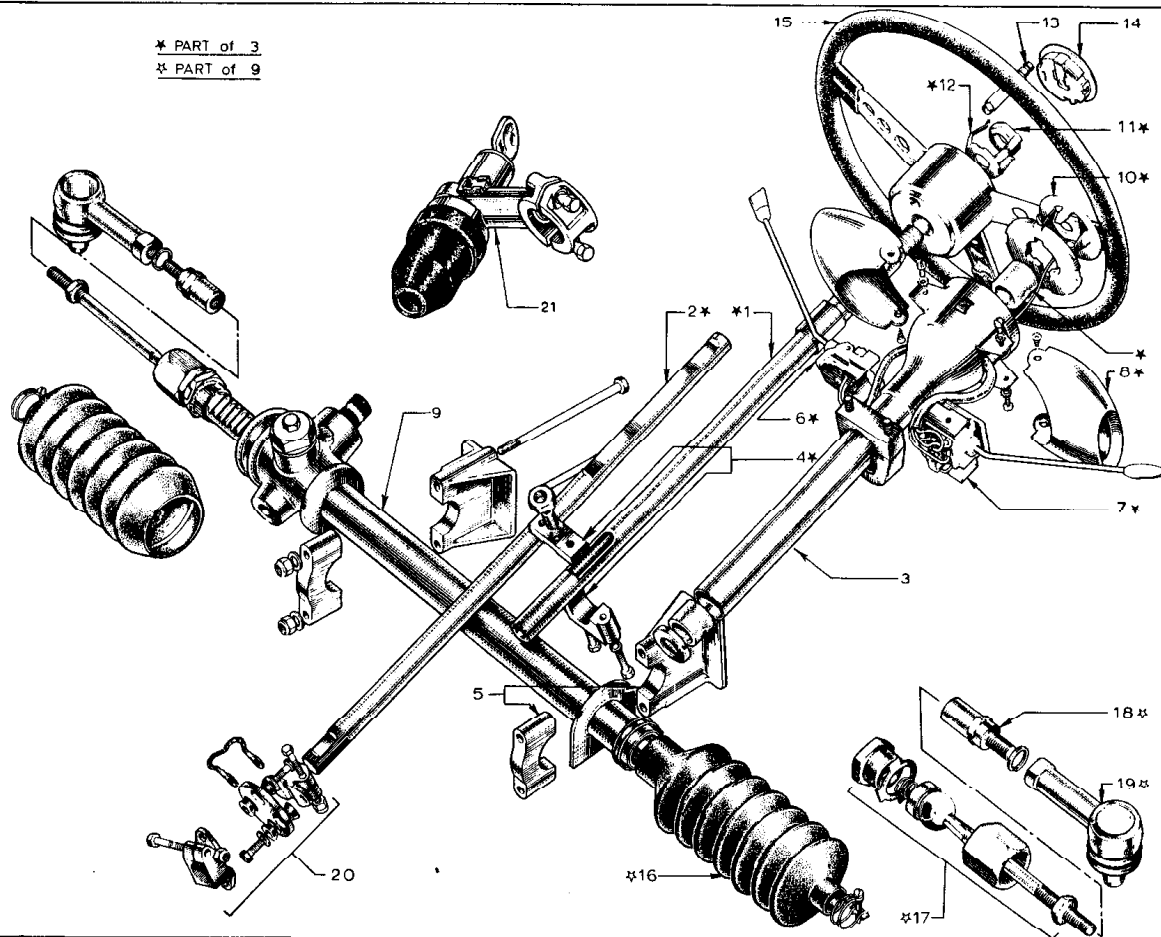


PLATE Ref: No.	PART No.	QUANTITY					STEERING		DESCRIPTION	CHANGE POINT	BULLETIN REFERENCE
		ALL	SL	SL. Mk 1	S2.	S2. Fed.	RH	LH			
	028 H 0030	1							Horn button		
HA.15.	036 H 6006	1							Steering Wheel		
HA.16.	036 H 6027	2							Bellows - Steering unit		
HA.17.	046 H 6006	2							Tie-rod assembly		
	046H 6002	2							Tie-rod adaptor (replaced by)		
HA.18.	054 H 0056	2							Tie-rod adaptor)	From 1904	
	L08W 0000	2							Washer - Adaptor)		
HA.19.	036 H 6007	2							Ball Joint - Track rod		
HA.20.	036 H 6002	1							Joint - Flexible) Optional		
	050H 6012	1							Joint - Flexible)		
HA.21.	A036 H 6065				1				Lock - Steering (without buzzer)		
	A036 H 6064					1			Lock - Steering		

JA

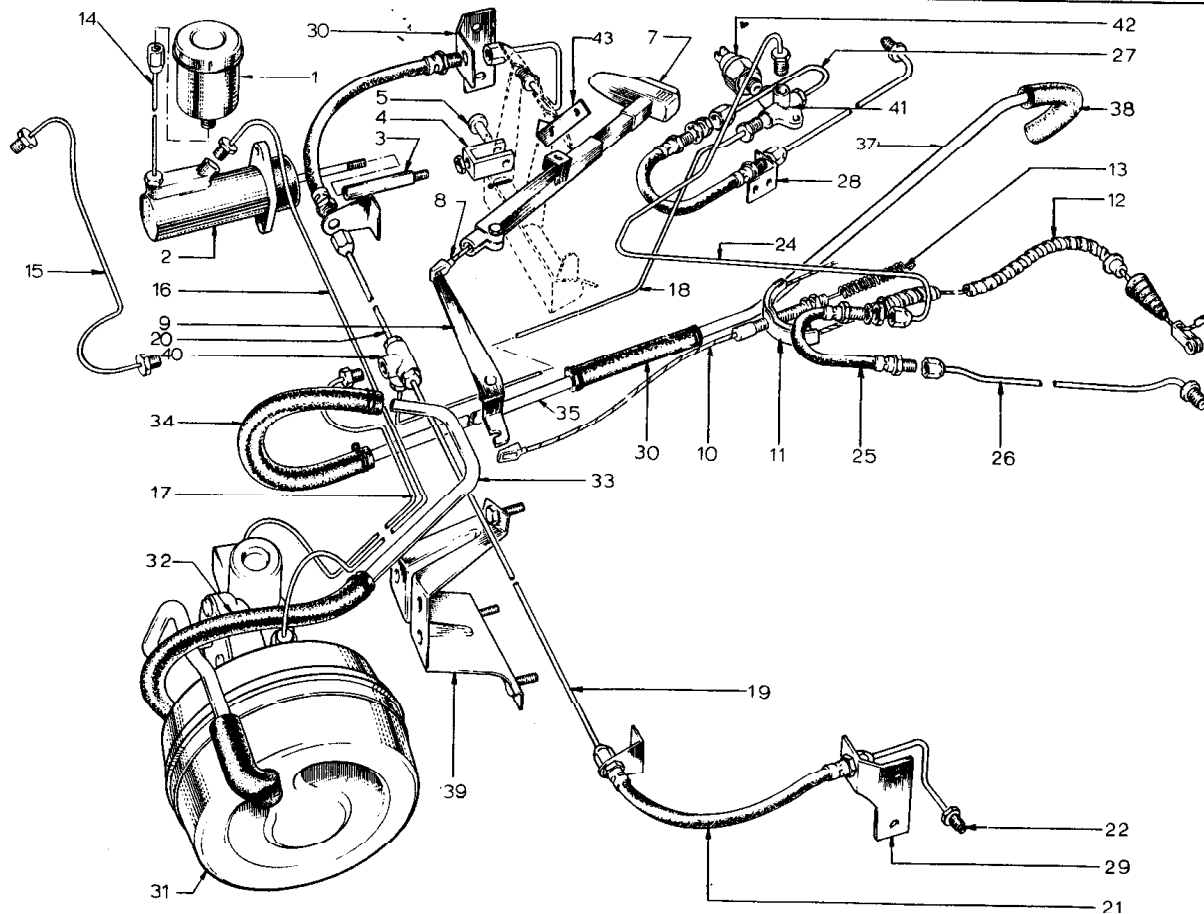


PLATE Ref. No.	PART No.	QUANTITY					STEERING		DESCRIPTION	CHANGE POINT	BULLETIN REFERENCE
		ALL	SL.	SL. Mk 1	S2.	S2. Fed.	RH	LH			
JA.1.	046 J 6019	1	1	1					Reservoir		
	046 J 6041	1	1	1					Cap - Reservoir		
	046 J 0078	1	1	1					Mounting Bracket - Reservoir		
JA.2.	046 J 6018	1	1	1					Master Cylinder		
	046 J 6015	1	1	1					Repair Kit - Master Cylinder		
	046 J 0075	1	1						Adaptor		
	A046 J 0075								Replaced by 054 J 0075	Up to Chassis No.	
JA.3.	A054 J 0075				1				Adaptor	From Chassis No.	
JA.4.	046 J 0076	1							Clevis		
JA.5.	W0084	1							Clevis Pin) Clevis to Pedal		
	415	1							Split Pin)		
	046 J 0727	1	1					+	Handbrake Lever Assembly		
JA.7.	A026 J 0704				1	1	+		Handbrake Lever Assembly		
	A026 J 0705				1	1		+	Handbrake Lever Assembly		
JA.8.	046 J 0067	1							Handbrake Cable - Lever to Multiplier		
JA.9.	046 J 0058	1					+		Multiplier		
	046 J 0057	1						+	Multiplier		
	046 J 0074	1							Pivot Bolt) Multiplier to Chassis		
	W 0078	1							Washer)		
JA.10.	046 J 0068	1							Handbrake Cable - Intermediate		
JA.11.	046 J 6028	1							Compensator Assembly		
JA.12.	046 J 0069	1							Handbrake Cable - rear		
JA.13.	046 J 0016	1							Return Spring		
JA.14.	046 J 6032	1	1	1					Bundy Pipe - Reservoir to Master Cylinder.		

JA

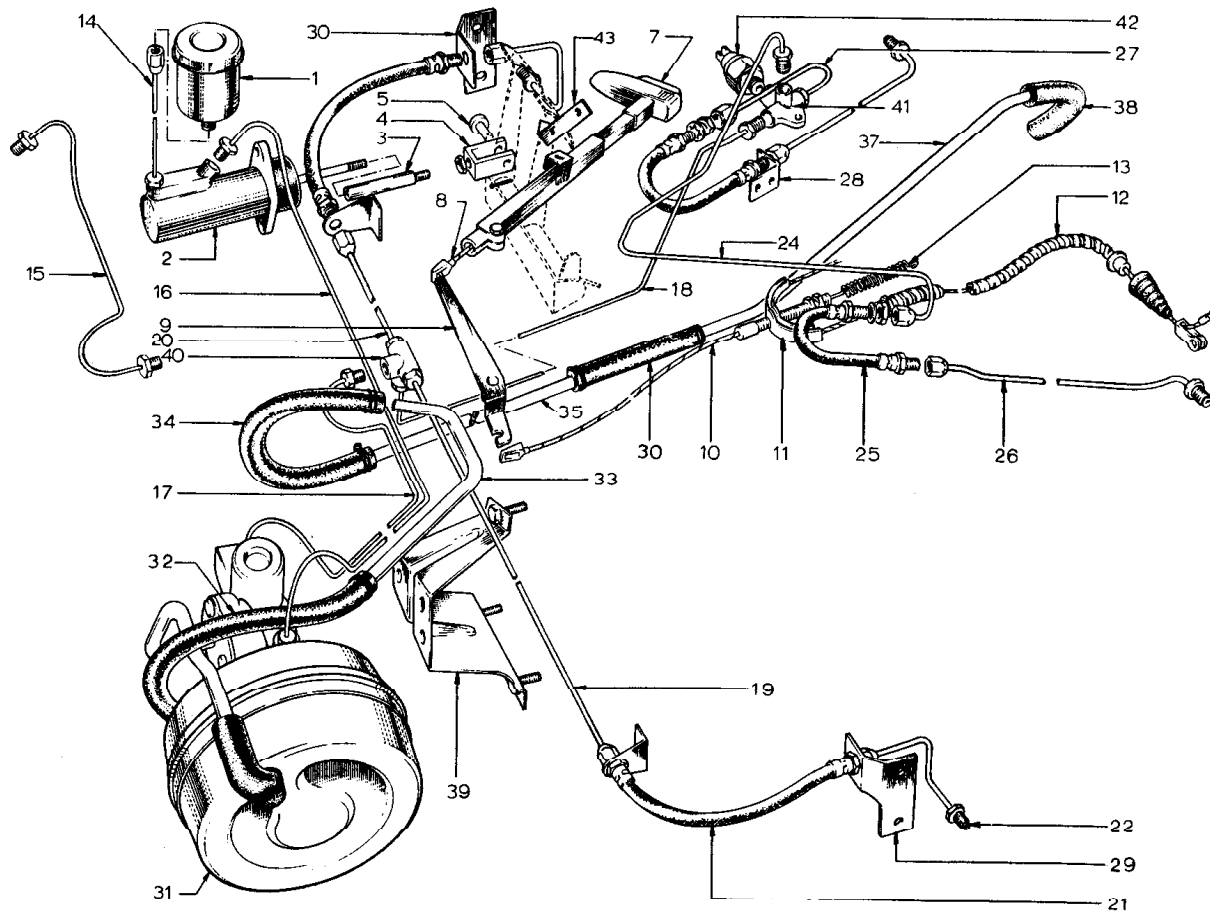


PLATE Ref: No.	PART No.	QUANTITY					STEERING		DESCRIPTION	CHANGE POINT	BULLETIN REFERENCE
		ALL	S1.	S1. Mk 1	S2.	S2. Fed.	RH	LH			
JA.15.	046 J 6058				1		+		Bundy Pipe - Master Cylinder to Union		
	054 J 6009				1			+	Bundy Pipe - Master Cylinder to Union		
JA.16.	046 J 6048			1	1		+		Bundy Pipe - Master Cylinder to Servo		
	046 J 6047			1	1			+	Bundy Pipe - Master Cylinder to Servo		
JA.17.	054 J 6026				1				Bundy Pipe - Servo to Union		
JA.18.	046 J 6037		1	1					Bundy Pipe - Front Union to Rear Union		
	054 J 6006				1	1			Bundy Pipe - Front Union to Rear Union		
JA.19.	046 J 6035		1	1	1				Bundy Pipe - Union to Flexible Hose LH		
JA.20.	046 J 6036		1	1	1				Bundy Pipe - Union to Flexible Hose RH		
JA.21.	046 J 6016	2							Flexible Hose - Front		
	AUFN 060H	2							Nut) Flexible Hose Retaining		
	L06W 0000	2							Washer)		
JA.22.	046 J 6044	2							Bundy Pipe - Flexible Hose to Caliper		
JA.24.	046 J 6043	1							Bundy Pipe - Union to Flexible Hose Rear, LH		
JA.25.	046 J 6020	2							Flexible Hose - Rear		
	AUFN 060H	2							Nut) Flexible Hose Retaining		
	L06W 0000	2							Washer)		
JA.26.	046 J 6042	2							Bundy Pipe - Flexible Hose to Rear Brake		
JA.27.	046 J 6045	1							Bundy Pipe - Union to Flexible Hose - Rear, RH		
JA.28.	AQ46 J 2002	2							Bracket		
JA.29.	046 J 2000	1							Bracket - LH		
JA.30.	046 J 2001	1							Bracket - RH		
03.70											

JA

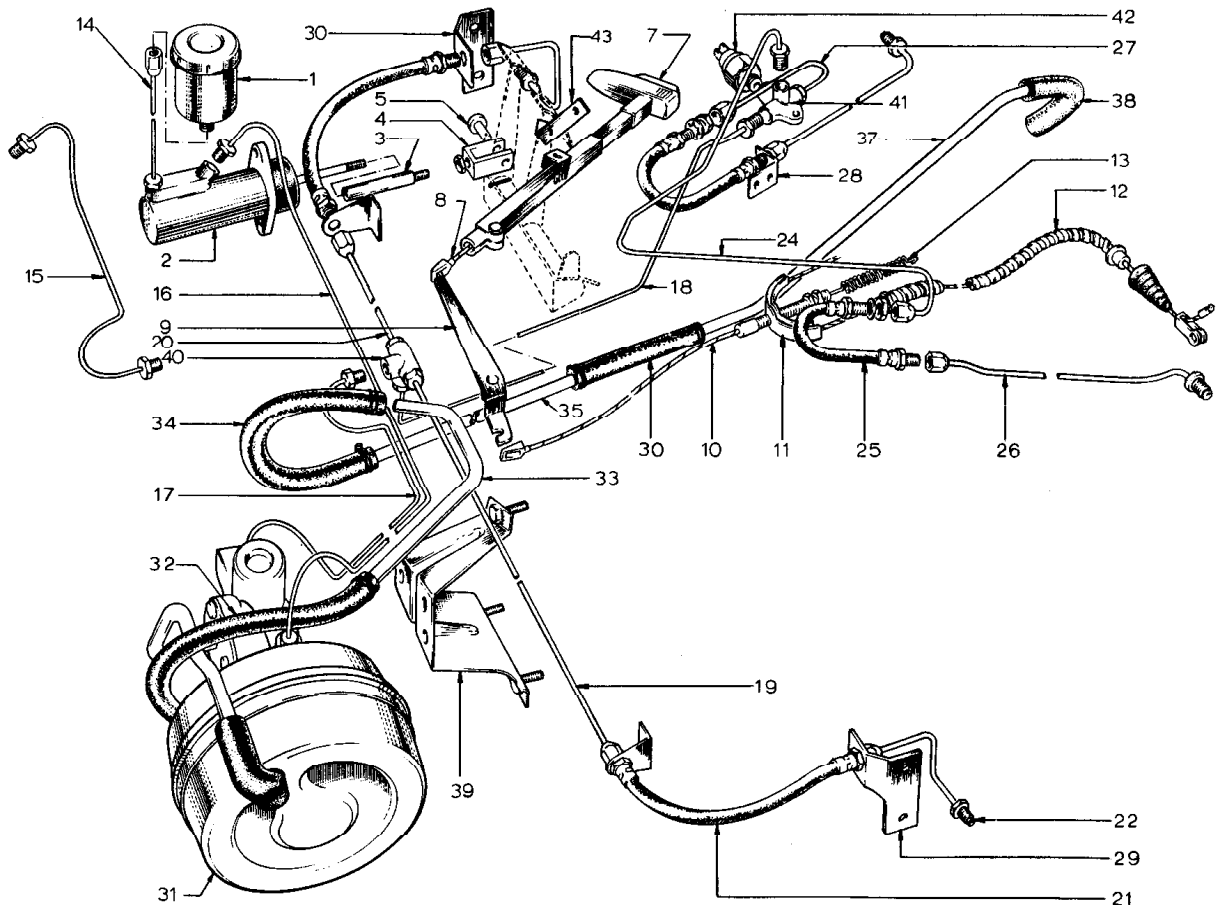


PLATE Ref: No.	PART No.	QUANTITY					STEERING		DESCRIPTION	CHANGE POINT	BULLETIN REFERENCE
		ALL	ST.	ST. Mk 1	S2.	S2. Fed.	RH	LH			
	046 J 6052			1					Servo Unit - Service Option		
JA.31.	054 J 6023				1				Servo Unit		
	046 J 6055			1	1				Air Filter Element, Servo		
JA.32.	046 J 6053			1	1				Vacuum Hose		
JA.33.	046 J 6051			1	1				Pipe - Vacuum		
JA.34.	046 J 6057			1	1				Vacuum Hose		
JA.35.	046 J 6050			1	1				Pipe - Vacuum		
JA.36.	054 J 6027				1				Vacuum Hose		
JA.37.	046 J 6051			1	1				Pipe - Vacuum		
JA.38.	054 J 6025				1				Vacuum Hose,		
	046 J 0099										
JA.39.	036 J 6054			1	1				Mounting Bracket - Servo	Up to Chassis No From Chassis No.	
	A054 J 0164				1				Backing Plate		
JA.40.	046 J 6017			1	1				Union - Front 4 way		
JA.41.	046 J 6017			1	1				Union - Rear 4 way		
JA.42.	046 J 6025	1							Switch - Stop Light		
	036 J 6029	1							Seal - Stop Light Switch		
JA.43.	054 J 0104	1							Support Bracket - Handbrake		
	XUFS 0508	2							Screw)		
	A05W 1006	2							Washer) Support Bracket to Body		
	YUPN 050P	2							Nut)		
	XUFS 0508	1							Screw)		
	YUPN	1							Nut) Handbrake Lever to Support Bracket		

JB

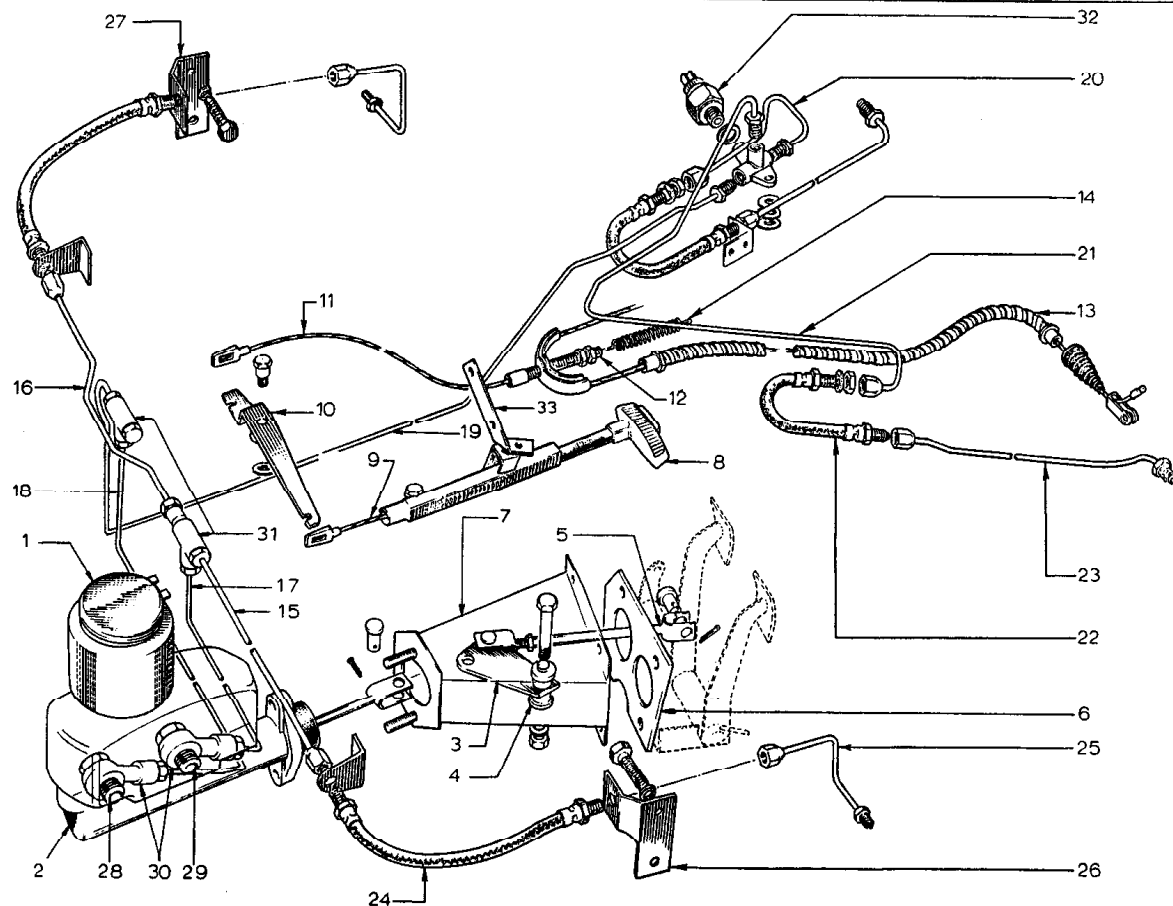


PLATE Ref: No.	PART No.	QUANTITY					STEERING		DESCRIPTION	CHANGE POINT	BULLETIN REFERENCE	
		ALL	ST.	ST. Mk 1	S2.	S2. Fed.	RH	LH				
JB.1.	036 J 6069					1			Sovy Device including canister	Up to Chassis No. 2089		
	054 J 0741					1			Sovy Device including canister	From Chassis No. 2090		
	054 J 0742					1			Sovy Device			
	065 J 0140					1			Canister	From Chassis No. 2090		
	JB.2.	054 J 6008				1			Master Cylinder (Tandem)			
		054 J 6019				AR			Repair Kit - Master Cylinder			
	JB.3.	054 J 0114				1			Relay Lever			
	JB.4.	046 F 6163					2			Bushing)		
		W 0019					1			Bushing)		
		XUPN 0436					1			Bolt) Relay Lever Mounting		
YUPN 040P						1			Nut)			
A04" 0904						1			Washer)			
	430B					1			Clevis Pin) Master Cylinder Push Rod to Relay			
	415					1			Split Pin) Lever			
JB.5.	054 J 0729					1			Adjustable Link - Brake Pedal to Relay Lever			
	430B					1			Clevis Pin) Push Rod to Pedal			
	026 J 6098 (415)					1			Split Pin)			
	W 0084					1			Clevis Pin) Push Rod to Relay Lever			
	415					1			Split Pin)			
JB.6.	054 J 0122					1			Tapping Plate - Master Cylinder Mounting			
12.70												

JB

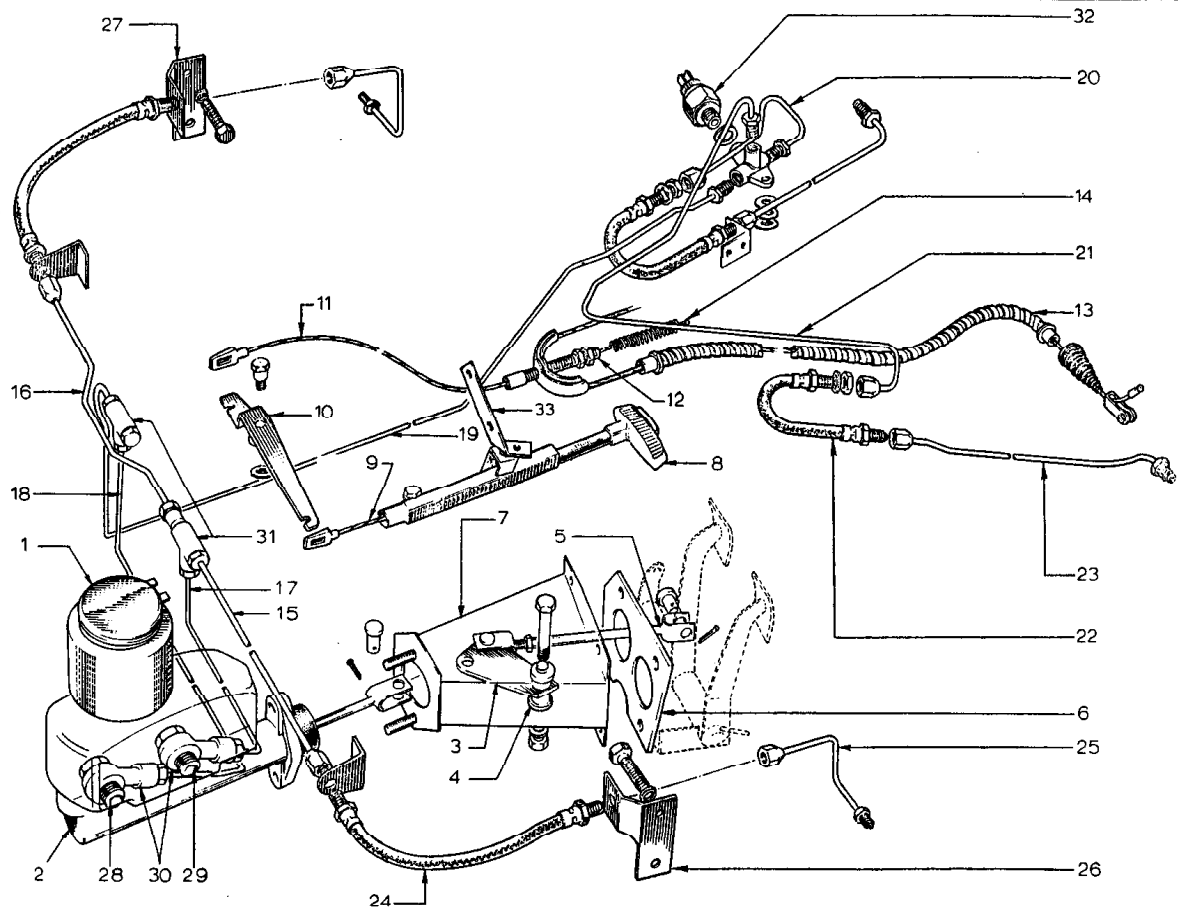


PLATE Ref. No.	PART No.	QUANTITY					STEERING		DESCRIPTION	CHANGE POINT	BULLETIN REFERENCE
		ALL	SL.	SL. Mk 1	S2.	S2. Fed.	RH	LH			
JB.7.	054 J 0115					1			Mounting Bracket - Master Cylinder Mounting		
	XUFB 0510					4			Bolt) Master Cylinder Mounting		
	LO5W 0000					4			Washer) Bracker to Tapping Plate		
	XUPN 050F					2			Nut) Master Cylinder to Mounting Bracket		
	AO5W 1606					2			Washer)		
JB.8.	A026 J 0705				1	1		+	Handbrake Lever Assembly		
JB.9.	046 J 0067	1							Handbrake Cable - Lever to Multiplier		
JB.10.	046 J 0057	1						+	Multiplier		
	046 J 0058	1						+	Multiplier		
	046 J 0074	1							Pivot Bolt) Multiplier to Chassis		
	W 0078	1							Washer)		
JB.11.	046 J 0068	1							Handbrake Cable - Intermediate		
JB.12.	046 J 6028	1							Compensator Assembly		
JB.13.	046 J 0069	1							Handbrake Cable - Rear		
JB.14.	A046 J 0016	1							Return Spring		
JB.15.	054 J 6036	1							Bundy Pipe - Union to Flexible Hose, Front LH		
JB.16.	054 J 6035	1							Bundy Pipe - Union to Flexible Hose, Front RH		
JB.17.	054 J 6015	1							Bundy Pipe - Master Cylinder to Union (Front Brakes)		
JB.18.	054 J 6016	1							Bundy Pipe - Master Cylinder to Union (Rear Brakes)		
	054 J 6009					1			Bundy Pipe - Master Cylinder to Rear Union	Up to Chassis No.	
JB.19.	054 J 6006				1	1			Bundy Pipe - Front Union to Rear Union	From chassis No.	
JB.20.	046 J 6045	1							Bundy Pipe - Rear Union to Flexible Hose, Rear RH		
JB.21.	046 J 6043	1							Bundy Pipe - Rear Union to Flexible Hose, Rear LH		

IC-46PL



PLATE Ref. No.	PART No.	QUANTITY					STEERING		DESCRIPTION	CHANGE POINT	BULLETIN REFERENCE
		ALL	ST.	ST. Mk 1	S2.	S2. Fed.	RH	LH			
JB.22.	046 J 6020	2							Flexible Hose - Rear		
	ALFN 060H	2							Nut) Flexible Hose Retaining		
	L06W 0000	2							Washer)		
JB.23.	046 J 6042	2							Bundy Pipe - Flexible Hose to Rear Brake		
JB.24.	046 J 6046	2							Flexible Hose - Front		
	AUPN 060H	2							Nut) Flexible Hose Retaining		
	L06W 0000	2							Washer)		
JB.25.	046 J 6044	2							Bundy Pipe - Flexible Hose to Caliper		
JB.26.	046 J 2000	1							Mounting Bracket - Flexible Hose LH		
JB.27.	046 J 2001	1							Mounting Bracket - Flexible Hose RH		
JB.28.	054 J 6013					1			Banjo Bolt		
JB.29.	054 J 6012					1			Banjo Bolt		
	054 J 6014					1			Seal Ring		
	026 J 6017					2			Seal Ring		
JB.30.	054 J 6011					2			Banjo Union		
JB.31.	036 J 6016					2			Union - 3 way		
	A054 J 6036					1			Plug) (Federal Cars only)		
	036 J 6059					1			Washer)		
	046 J 6017	1							Union - 4 way		
JB.32.	046 J 6025	1							Switch - Brake Lights		
	036 J 6059	1							Seal Ring - Brake Lights Switch		
JB.33.	054 J 0103	1						+	Support Bracket - Handbrake		
	XUPS 0508	2							Screw)		
	A05W 1006	2							Washer) Support Bracket to Body		
	YUPN 050P	2							Nut)		
	XUPS 0508	1							Screw)		
12.70	YUPN 050P	*							Nut) Handbrake Lever to Support Bracket		

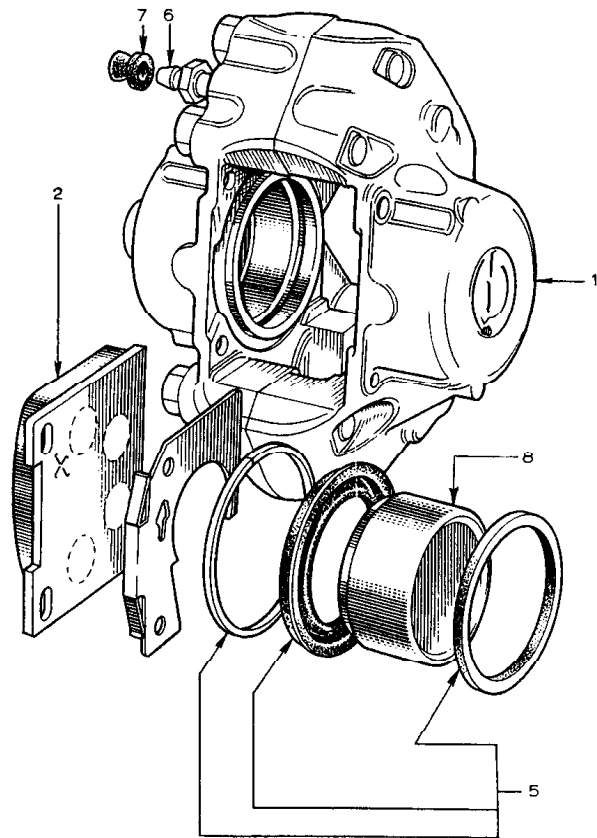
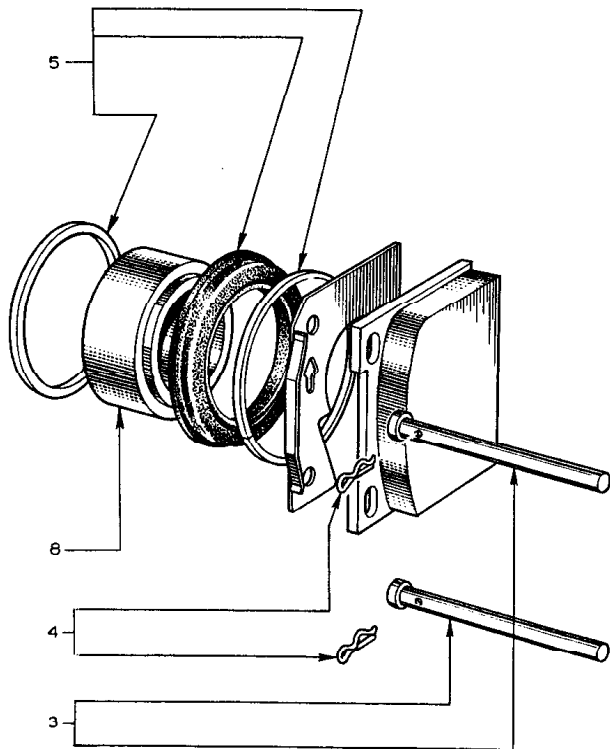


PLATE Ref: No.	PART No.	QUANTITY					STEERING		DESCRIPTION	CHANGE POINT	BULLETIN REFERENCE
		ALL	SI.	SI. Mk	S2.	S2. Fed.	RH	LH			
	036 J 6006	1							Replaced by 036 J 6071		
JC.1.	036 J 6071	1							Caliper LH less pads		
	036 J 6007	1							Replaced by 036 J 6072		
	036 J 6072	1							Caliper RH - less pads		
JC.2.	046 J 6038	1							Brake Pad Set		
JC.3.	036 J 6011	4							Pin - Pad Retaining		
JC.4.	036 J 6012	4							Clip - Pad Retaining		
JC.5.	036 J 6003	AR							Repair Kit - Front Caliper		
JC.6.	036 J 6004	2							Bleed Screw		
JC.7.	036 J 6005	2							Dust Cover - Bleed Screw		
JC.8.	026 J 6041	4							Piston		

JD

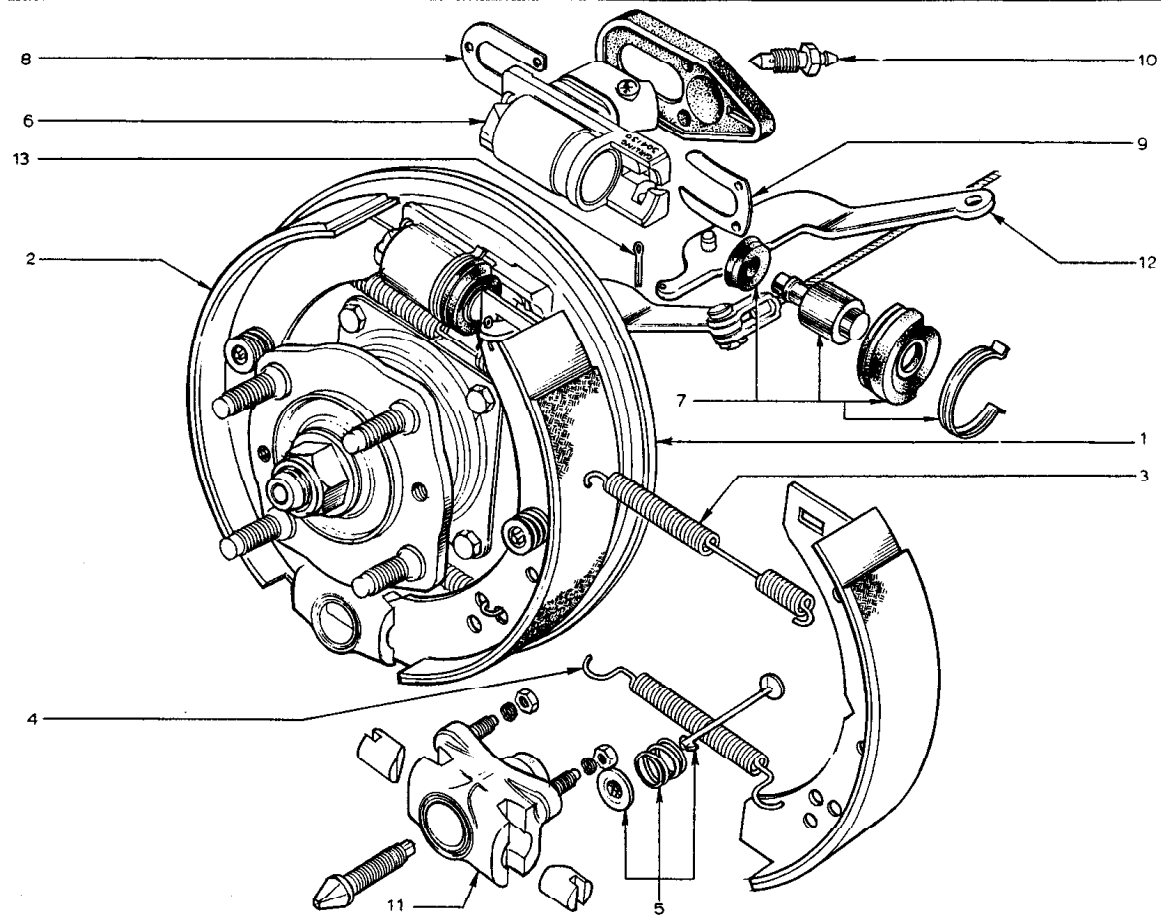


PLATE Ref: No.	PART No.	QUANTITY					STEERING		DESCRIPTION	CHANGE POINT	BULLETIN REFERENCE
		ALL	S1.	S1. Mk 1	S2.	S2. Fed.	RH	LH			
	046 J 6021	1							Rear Brake Assembly LH		
	046 J 6022	1							Rear Brake Assembly RH		
JD.1.	046 J 6000	1							Backplate LH		
	046 J 6001	1							Backplate RH		
JD.2.	046 J 6002	4							Brake Shoe		
JD.3.	046 J 6003	2							Return Spring - Upper		
JD.4.	046 J 6004	2							Return Spring - Lower		
JD.5.	046 J 6046	4							Steady Rest		
JD.6.	046 J 6005	2							Wheel Cylinder		
JD.7.	046 J 6006	AR							Repair Kit - Wheel Cylinder		
JD.8.	046 J 6009	2							Retaining Plate		
JD.9.	046 J 6010	2							Locking Plate		
JD.10.	046 J 6004	2							Bleed Screw		
JD.11.	046 J 6011	2							Adjuster Assembly - Brake Shoe		
	XUFS 0516	8							Screw)		
	LOS W 0000	8							Washer) Brake Assembly to Radius Arm		
JD.12	046 J 6007	2							Lever - Handbrake		
JD.13.	W 0086	2							Split Pin		

JE

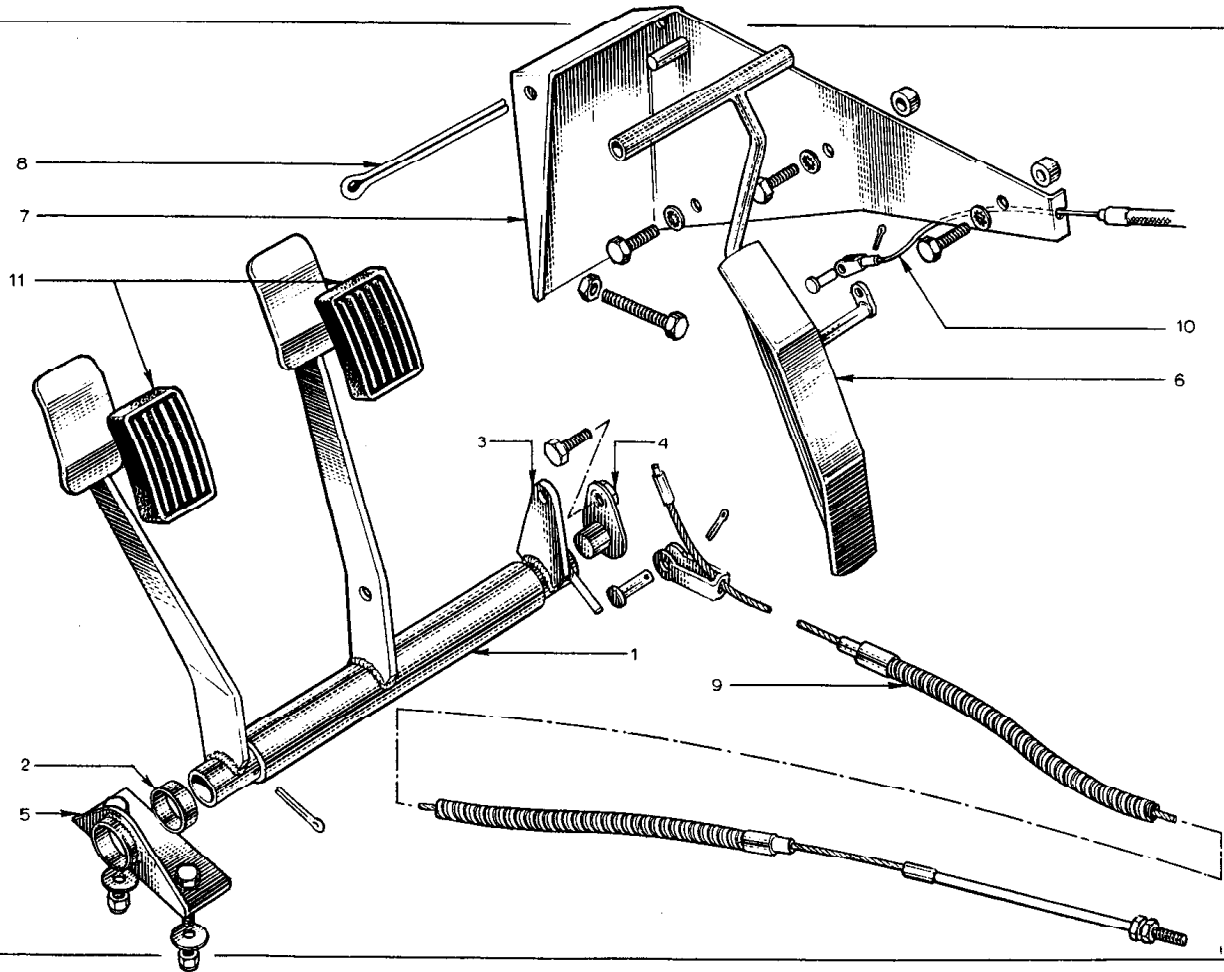


PLATE Ref. No.	PART No.	QUANTITY					STEERING		DESCRIPTION	CHANGE POINT	BULLETIN REFERENCE
		ALL	SL	SL. Mk 1	SZ.	SZ. Fed.	RH	LH			
JE.1.	046 J 0707		1	1				+	Pedal Assembly		
JE.2.	046 J 6027		1	1				+	Bushing - Clutch Pedal Shaft		
JE.3.	046 J 0073		1	1				+	Spizot Plate		
JE.4.	046 J 6026		1	1				+	Support Bush - Brake Pedal		
	XUPS 0412		1	1				+	Screw) Support Bush to Chassis		
	LO4W 0000		1	1				+	Washer)		
JE.5.	046 J 0030		1	1				+	Pedal Mounting Bracket		
	XUPN 040P		2	2				+	Nut) Mounting Bracket to Body		
	A04W 0905		2	2				+	Washer)		
JE.6.	046 S 0702		1	1				+	Throttle Pedal Assembly		
JE.7.	046 S 0081		1	1				+	Mounting Bracket - Throttle Pedal		
JE.8.	046 S 6016		1	1				+	Pivot Pin		
	XUPS 0412		3	3				+	Screw) Throttle Pedal Mounting		
	LO4W 0000		3	3				+	Washer) Bracket to Body		
	XUPS 0416		1	1				+	Screw) Throttle Stop		
	AUPN 040H		1	1				+	Nut)		
JE.9.	046 Q 0025		1	1				+	Clutch Cable		
	W 0084		1	1					Clevis Pin) Clutch Cable to Pedal		
	W 0086		1	1					Split Pin)		
JE.10.	046 S 0702		1	1					Throttle Cable		
	W 0084		1	1					Clevis Pin) Throttle Cable to Pedal		
	W 0086		1	1					Split Pin)		
	036 J 6011		-	-					Replaced by 036 J 6029		
JE.11.	036 J 6029	2							Pedal Rubber		
03.70											

JF

Exploded view diagram of a mechanical assembly. The diagram includes the following numbered components:

- 1: Main frame assembly with a curved arm.
- 2: Curved arm component.
- 3: Curved arm component with mounting holes.
- 4: Pin or bolt.
- 5: Pin or bolt.
- 6: Pin or bolt.
- 7: Long connecting rod or shaft.
- 8: Small pin or bolt.
- 9: Small pin or bolt.
- 10: Main frame assembly with a curved arm.
- 11: Curved arm component.

0370

IC-46P

PLATE Ref: No.	PART No.	QUANTITY					STEERING		DESCRIPTION	CHANGE POINT	BULLETIN REFERENCE
		ALL	SL.	SL. Mk 1	S2.	S2. Fed.	RH	LH			
	054 J 0707				-	-		-	Replaced by A054 J 0707		
	A054 J 0707				1	1		+	Pedal Assembly		
JF.1.	054 J 0708				1	1	+		Pedal Assembly		
	XUPS 0406				4	4			Screw)		
	LO4W 0000				4	4			Washer) Pedal Mounting		
	A04W 1606				4	4			Washer)		
JF.2.	A054 S 0708				1		+		Throttle Pedal		
	XUPS 0310				4		+		Screw)		
	A03W 0806				4		+		Washer) Throttle Pedal Mounting		
JF.3.	054 S 0722				1	1		+	Throttle Pedal		
JF.4.	054 S 0081				1	1		+	Mounting Bracket - Throttle Pedal		
JF.5.	046 S 6016				1	1		+	Pivot Pin)		
JF.6.	054 B 6015				2	2		+	Nut)		
	PSTS 1012				2	2		+	Screw) Throttle Pedal Mounting		
	A03W 0806				2	2		+	Washer)		
	046 Q 0025	1						+	Clutch Cable		
JF.7.	046 Q 0026	1					+		Clutch Cable		
JF.8.	W 0084	1							Clevis Pin)		
	W 0086	1							Split Pin) Clutch Cable to Pedal		
JF.9.	054 S 0702				1	1			Throttle Cable		
	W 0084	1							Clevis Pin)		
	W 0086	1							Split Pin) Throttle Cable to Pedal		
JF.10.	036 J 6029	2							Pedal Rubber		

JF

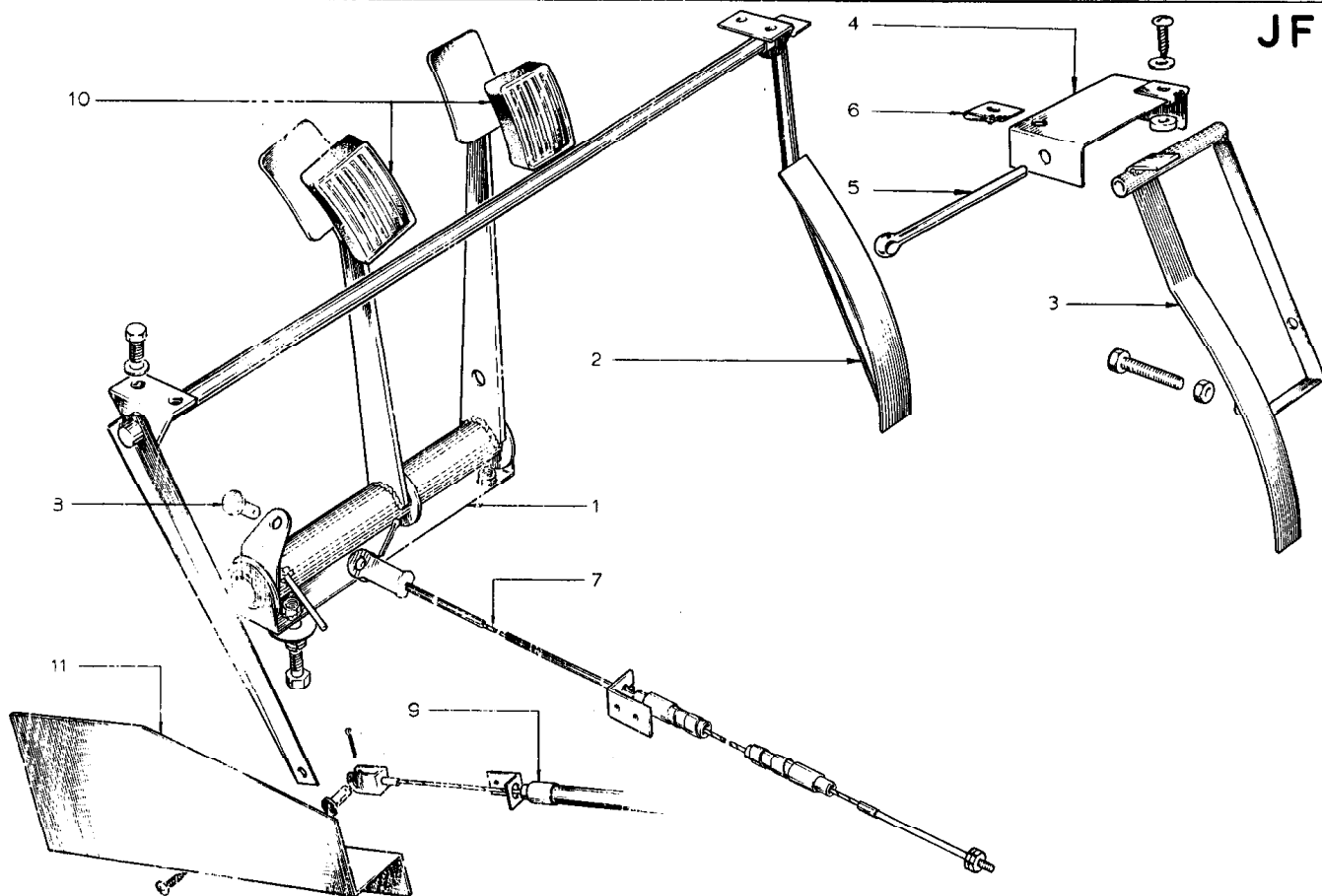


PLATE Ref: No.	PART No.	QUANTITY					STEERING		DESCRIPTION	CHANGE POINT	BULLETIN REFERENCE
		ALL	ST.	ST. Mk 1	S2.	S2. Fed.	RH	LH			
JP.11.	054 S 0121				1		+		Cover Plate - Throttle Pedal		
	PSIS 0816				3		+		Screw - Cover Plate Mounting		
	XUCB 0420				1	1		+	Screw) Throttle Stop		
	LUCN 040F				1	1		+	Nut)		

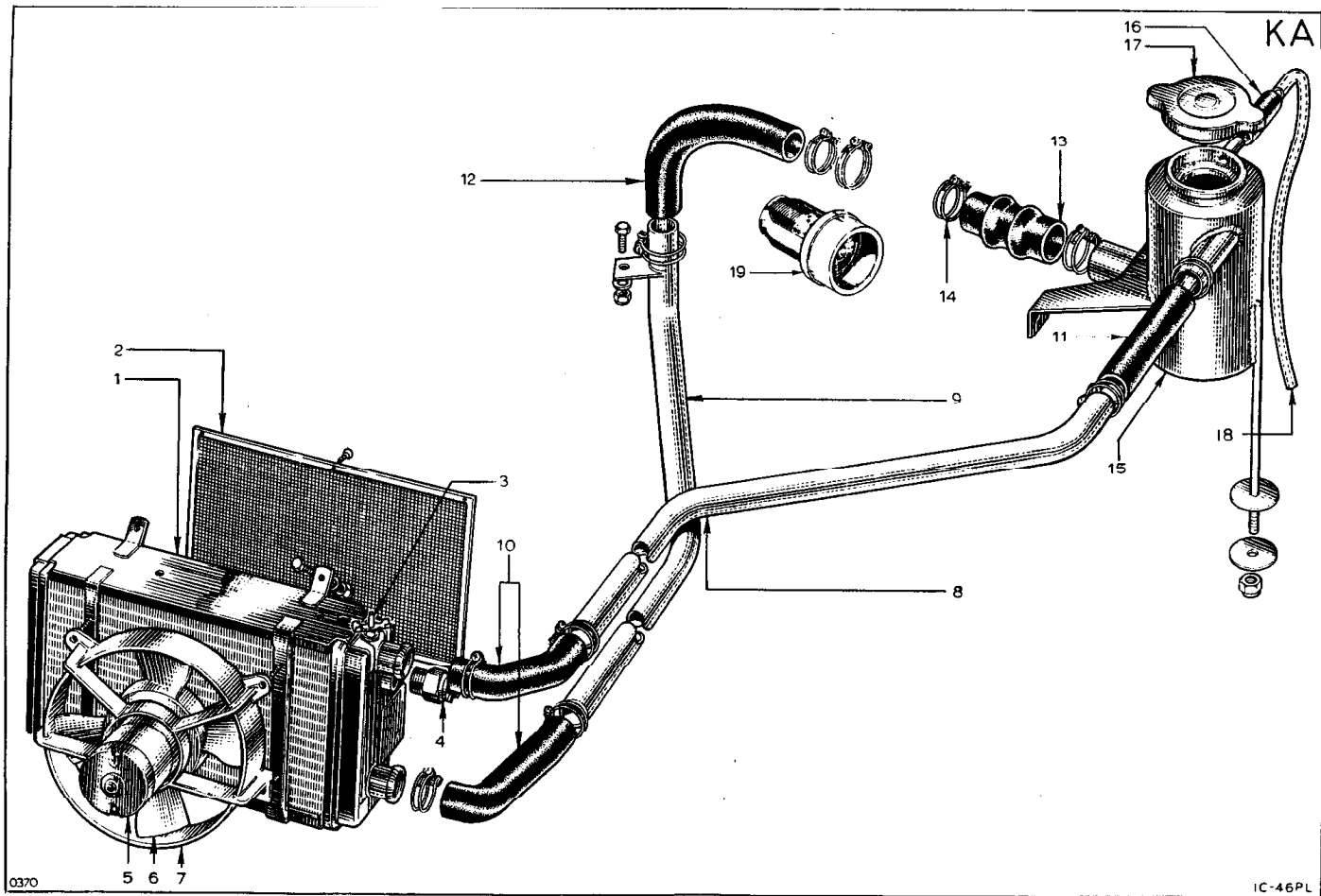


PLATE Ref: No.	PART No.	QUANTITY					STEERING		DESCRIPTION	CHANGE POINT	BULLETIN REFERENCE
		ALL	S1.	S1. Mk I	S2.	S2. Fed.	RH	LH			
KA.1.	046 K 0001	1							Radiator		
	XUFS 0416	1							Screw)		
	YUPN 040F	1							Nut) Radiator to Body - Top		
	A04 W 1609	1							Washer)		
	YUPN 040F	2							Nut)		
	A04 W 1609	2							Washer) Radiator to Body - Bottom		
KA.2.	046 K 0001A	1							Radiator Screen		
KA.3.	A054 K 6001	1							Drain Tap		
	046 K 6002	1							Thermal Switch (replaced by 046 K 6009)	From Chassis No. 0920	Service 1968/73
KA.4.	046 K 6009	1							Thermal Switch		
KA.5.	046 M 6121	1							Fan Motor		
KA.6.	046 M 6124	1							Fan	Up to Chassis No. 7003070113, excluding 0089	
	A054 K 6002	1							Fan	From Chassis No. 7003070114, excluding 0089	
	A046 W 6000	3							Bolt) Fan Motor to Housing		
	A046 W 6074	3							Washer)		
KA.7.	046 K 6008	1							Housing - Fan Motor Mounting		
	YUPN 040F	4							Nut) Housing to Radiator		
	A04 W 0904	4							Washer)		
KA.8.	046 K 0052	1							Transfer Pipe - Swirl-pot to Radiator		
KA.9.	046 K 0053		1	1					Transfer Pipe - Radiator to Engine		
	054 K 0053				1	1			Transfer Pipe - Radiator to Engine		
	046 K 6001	2							Grommet - Transfer Pipes to Chassis		
12.70											

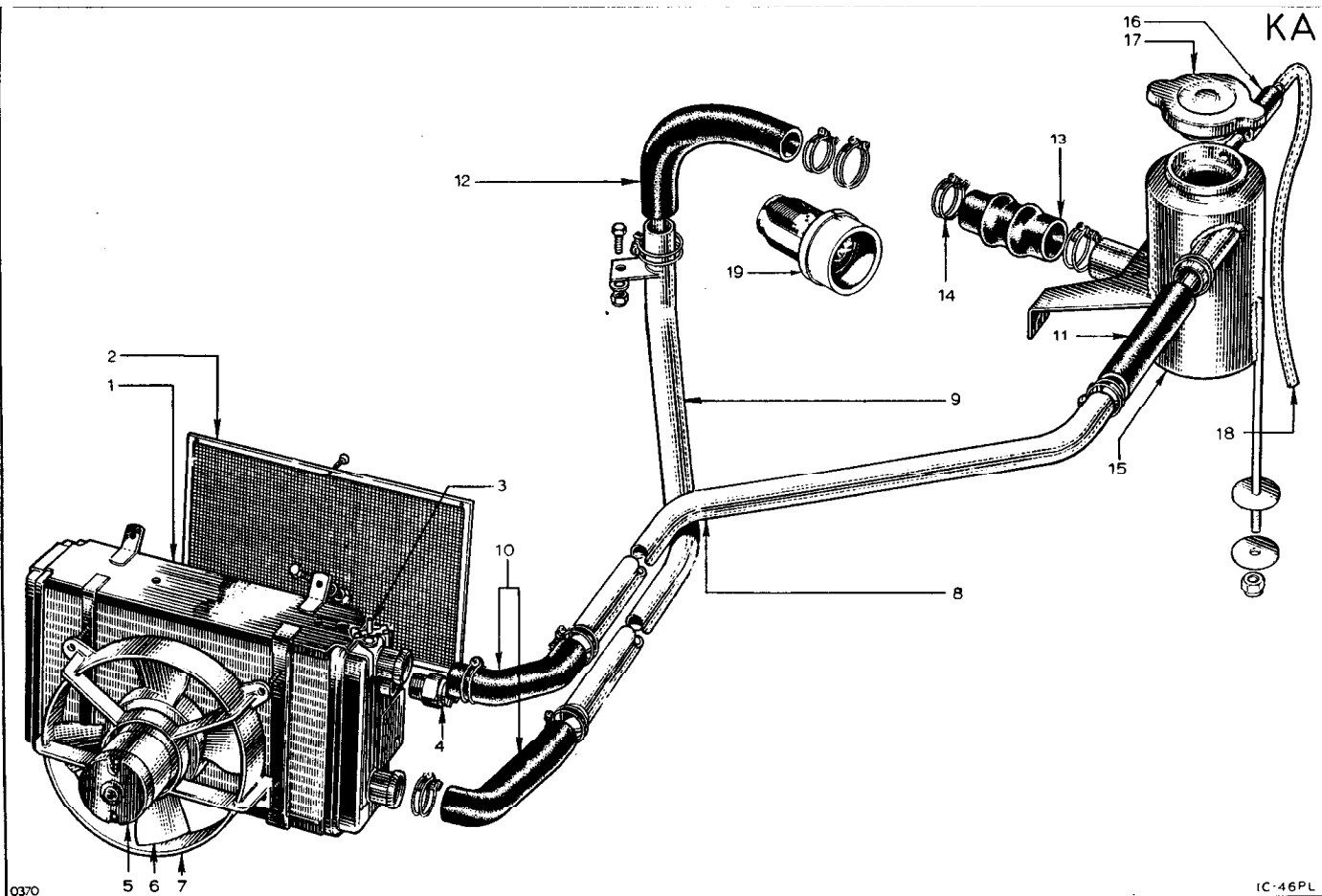


PLATE Ref: No.	PART No.	QUANTITY					STEERING		DESCRIPTION	CHANGE POINT	BULLETIN REFERENCE
		ALL	S1.	S1. Mk 1	S2.	S2. Fed.	RH	LH			
	XUPS 0412	1							Screw)		
	A04 W 0905	1							Washer) Transfer Pipes to Chassis		
	YUPN 040P	1							Nut)		
KA.10.	046 K 0003	2							Hose - Radiator to Transfer Pipe		
KA.11.	046 K 0060	1							Hose - Transfer Pipe to Swirl-pot		
KA.12.	046 K 0012	1							Hose - Transfer Pipe to Engine		
KA.13.	046 K 0011	1							Hose - Engine to Swirl-pot		
KA.14.	046 K 6006	10							Hose clip		
	050 K 0075	2							Hose clip		
	046 K 6007	1							Hose clip		
KA.15.	046 K 0055	1							Swirl-pot		
	YUPN 050P	1							Nut)		
	A05 W 1609	1							Washer) Swirl-pot to Chassis		
KA.16.	JO17	1							Sleeve		
KA.17.	046 K 6000	1							Cap		
KA.18.	046 K 0066	1							Tube - Overflow		
KA.19.	046 E 6346	1							Thermostat		

12.70

LA

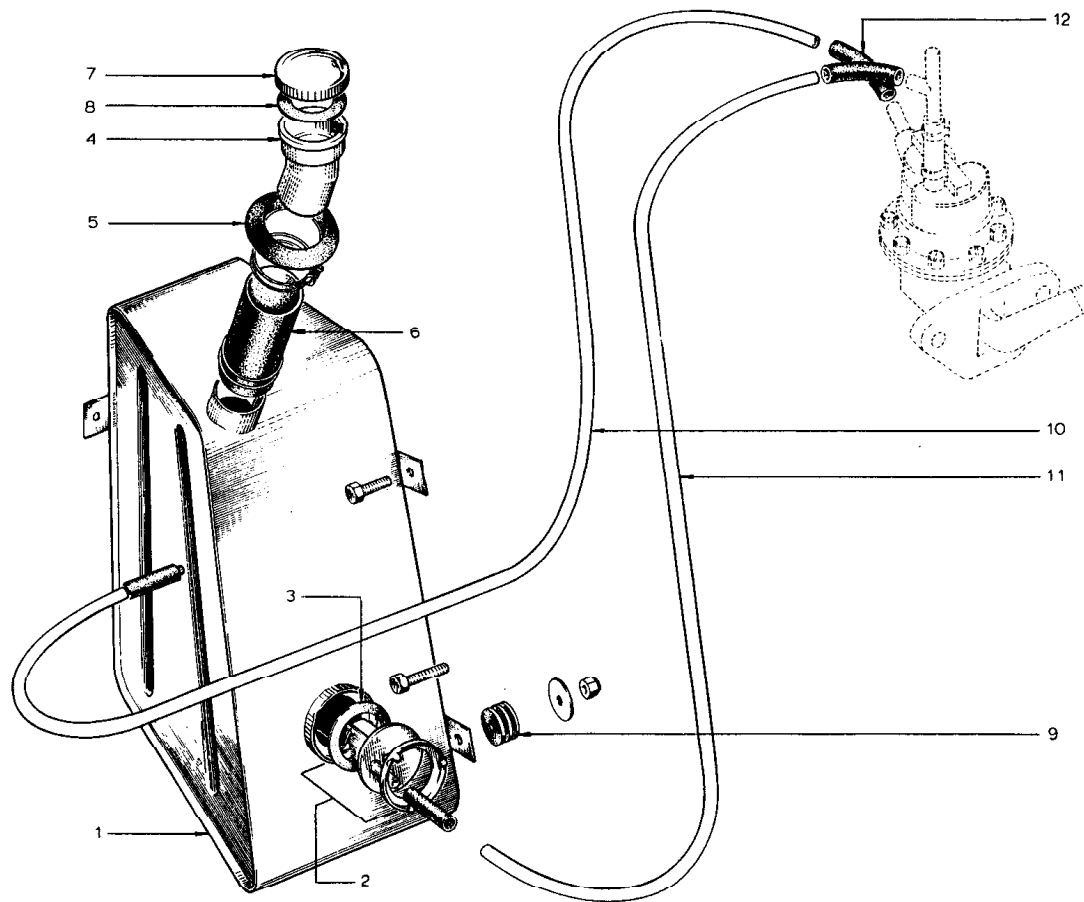


PLATE Ref: No.	PART No.	QUANTITY					STEERING		DESCRIPTION	CHANGE POINT	BULLETIN REFERENCE
		ALL	S1.	S1. Mk 1	S2.	S2. Fed.	RH	LH			
	046 L 0014		1	1					Fuel Tank		
LA.1.	054 L 0015				1	1			Fuel Tank		
	046 L 6000		1	1					Fuel Level Transmitter		
LA.2.	054 H 6008				1	1			Fuel Level Transmitter		
LA.3.	046 L 6004	1							Gasket - Fuel Level Transmitter		
	046 L 0705		1	1					Filler Neck		
LA.4.	054 L 0705				1	1			Filler Neck		
LA.5.	046 L 6001	1							Grommet - Filler Neck		
LA.6.	046 L 0003	1							Hose - Filler Neck to Tank		
	046 L 6003	2							Clip - Filler Neck Hose		
LA.7.	046 L 6002	1							Cap - Fuel Filler		
LA.8.	046 L 6005	1							Seal Ring - Fuel Filler Cap		
	054 B 6109				-	-			Replaced by A036 L 6019		
LA.9.	A036 L 6019				6	6			Rubber Washer - Fuel Tank Mounting		
	YUPN 050F	2	2						Nut) Fuel Tank Mounting		
	A05 W 1606	2	2						Washer)		
	XUPS 0310				1	1			Screw)		
	A03 W 1606				1	1			Washer) Fuel Tank Mounting, Rear Lug		
	YUPN 030F				1	1			Nut)		
	XUPS 0316				2	2			Screw)		
	A03 W 1606				2	2			Washer) Fuel Tank Mounting,		
	YUPN 030F				2	2			Nut) Top & Bottom Side Lugs		

LA

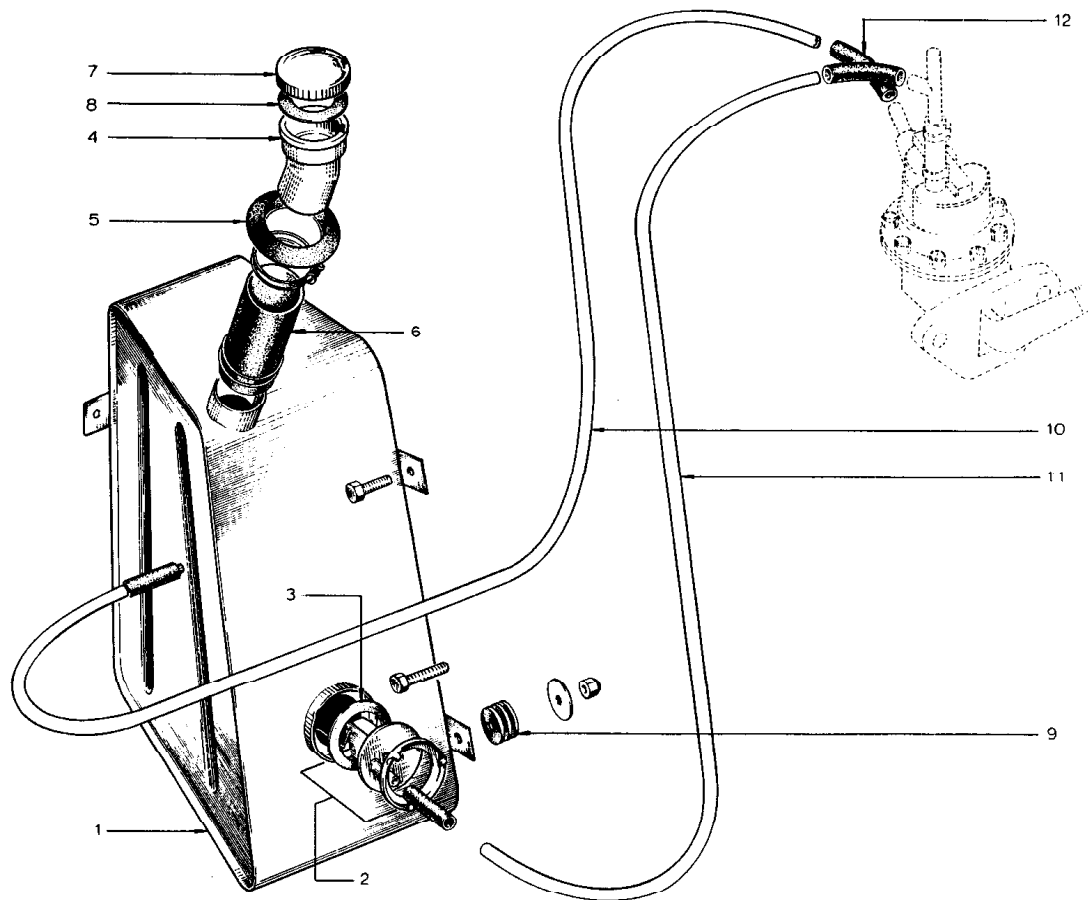


PLATE Ref: No.	PART No.	QUANTITY					STEERING		DESCRIPTION	CHANGE POINT	BULLETIN REFERENCE
		ALL	ST.	ST. Mk 1	S2.	S2. Fed.	RH	LH			
	XUFS 0310				1	1			Screw)		
	A03W 1606				1	1			Washer) Fuel Tank Mounting		
	YUPN 030F				1	1			Nut) Centre Side Lug		
	046 L 2000		1	1					Fuel Line - Feed		
LA.10.	054 L 2000				1	1			Fuel Line - Feed		
	046 L 2001		1	1					Fuel Line - Return		
LA.11.	054 L 2001				1	1			Fuel Line - Return		
LA.12.	046 L 6343	4							Sleeve - Fuel Line Connections		

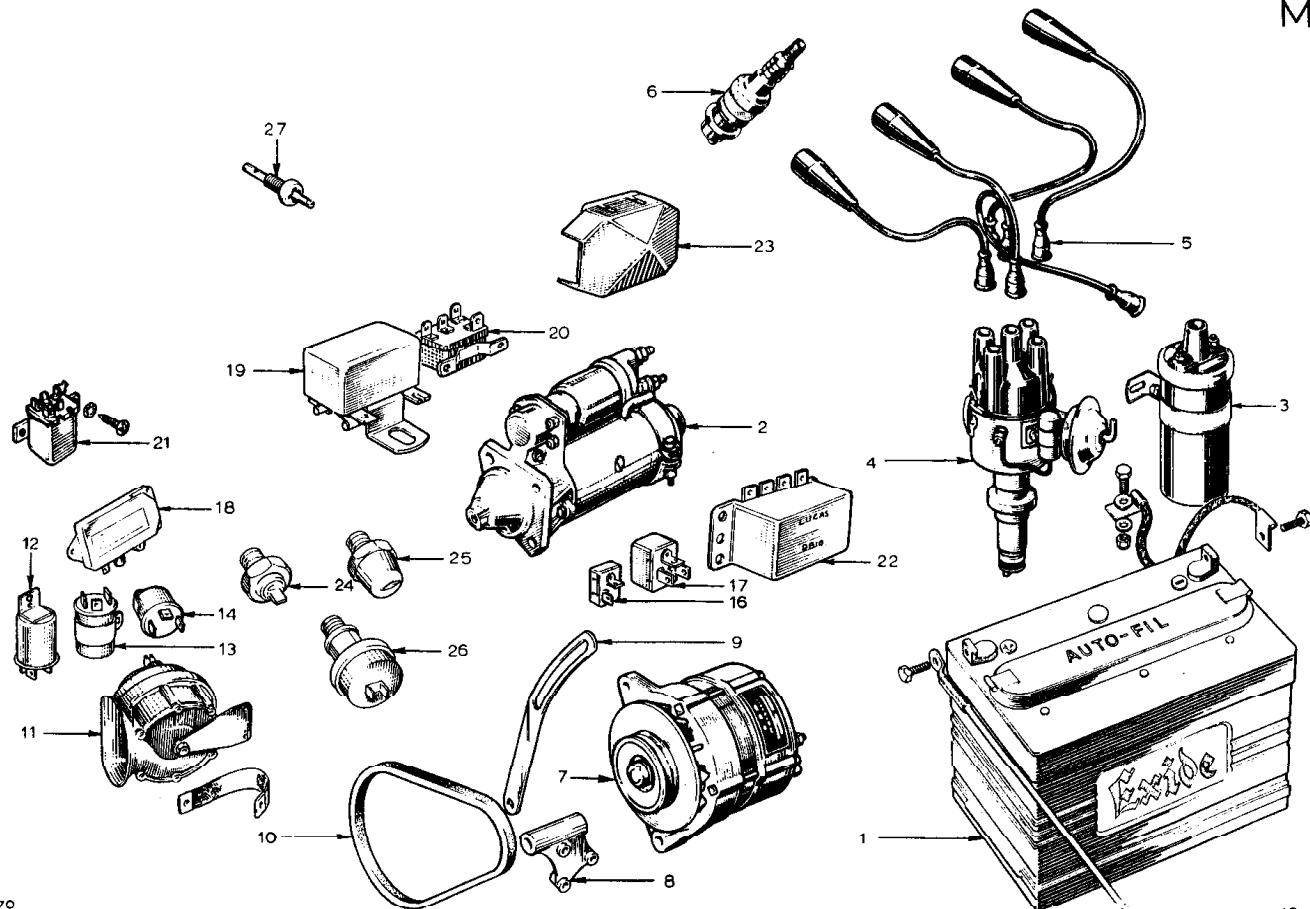


PLATE Ref. No.	PART No.	QUANTITY					STEERING		DESCRIPTION	CHANGE POINT	BULLETIN REFERENCE
		ALL	SL.	SL. Mk I	S2.	S2. Fed.	RH	LH			
	Q46 M 0719	1						+	Main Loom		
	A046 M 0704			1				+	Main Loom		
	054 M 0704				1				Main Loom	Up to Chassis No.	
	054 M 0704A				1				Main Loom	From Chassis No.	
	A054 M 0704A				1				Main Loom (Sweden)	From Feb. 1970	
	A036 M 6968				8	8			Cable Strap		
	054 M 0786					1			Loom - Brake Fail - Engine Bay		
	054 M 0785					1			Loom - Brake Fail - Facia		
	054 M 0763					1			Loom - Brake Fail and Hazard Warning	From Chassis No. 1066	
	054 M 0785					1			Loom - Brake Fail) Dual Braking system	to	
	054 M 0786					1			Loom - Brake Fail)		
	054 M 0759				1	1			Loom - Window Lift & Radio Speakers		
	054 M 0789				1	1			Loom, Extension - Window Lift	Up to Chassis No.	
	046 M 0725				1	1			Jumper Loom - Steering Column with Lock		
	054 M 0788				1	1			Extension Loom - Window Lift	From Chassis No.	
	050 M 0106	1							Earth Lead		
MA.1.	036 M 6002	1							Battery (dry charged)		
	046 M 0046	1							Cable - Battery to Solenoid		
	026 M 0045	1							Cable - Battery to Earth		
	A026 M 0045	1							Cable - Battery to Earth		
	046 M 0039	1							Bonding Tag - Engine to Chassis		
MA.2.	046 M 6026	1	1						Starter Motor	Up to Engine No.	
	054 M 6007				1	1			Starter Motor	From Engine No.	
	A054 M 6086					1			Starter Motor		
	046 M 6051	1	1						Solenoid	Up to Engine No.	
	054 M 6008				1	1			Solenoid	From Engine No.	
	046 M 6054	1	1						Brush Set	Up to Engine No.	
12.70	054 M 6032				1	1			Brush Set	From Engine No.	

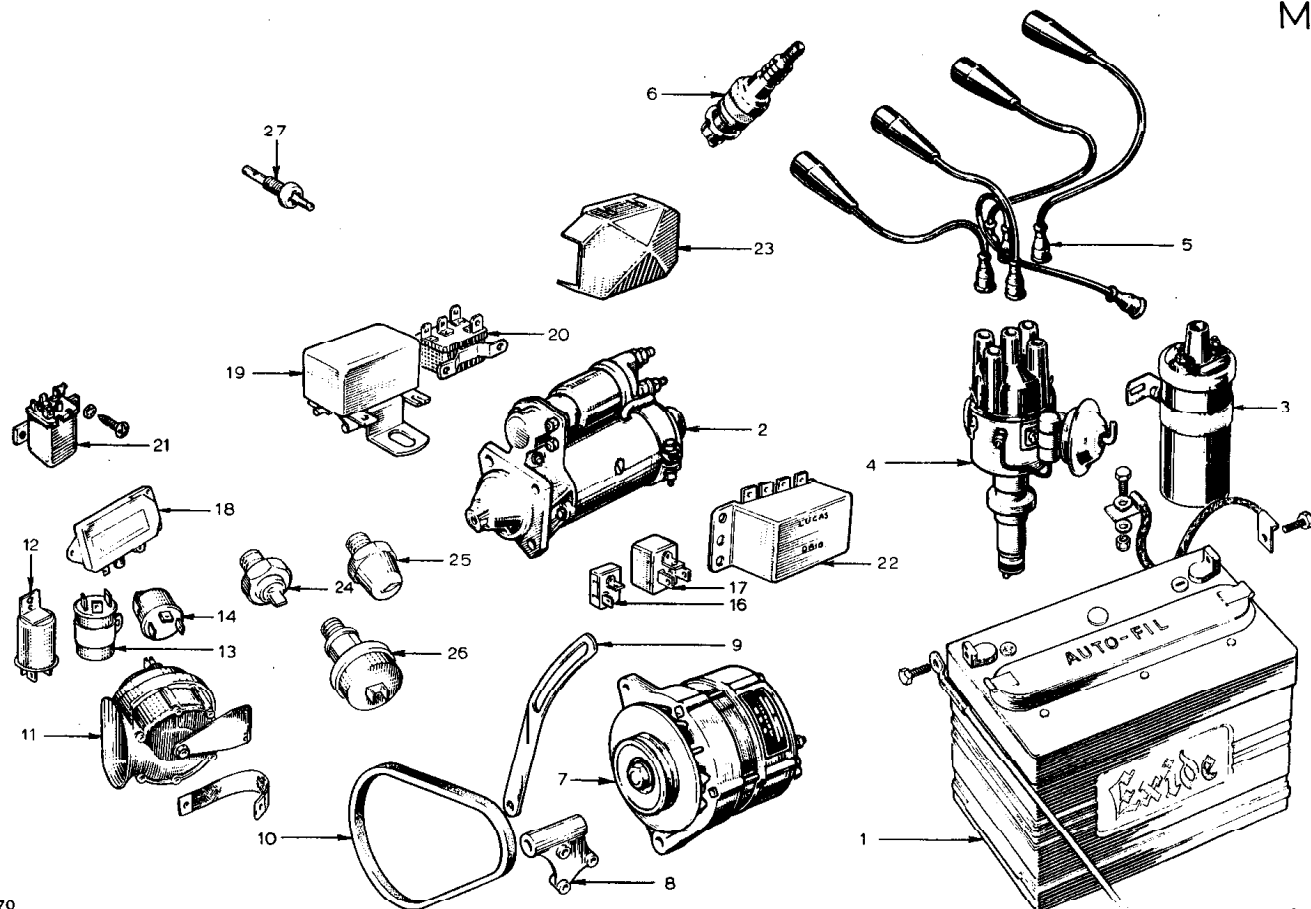


PLATE Ref: No.	PART No.	QUANTITY					STEERING		DESCRIPTION	CHANGE POINT	BULLETIN REFERENCE
		ALL	ST.	ST. Mk 1	S2.	S2. Fed.	RH	LH			
	046 M 6094	1							Ignition Coil		
MA.3.	A046 M 6094	1							Ignition Coil		
MA.4.	046 M 6055		1	1	1				Distributor (697-04)		
	A054 M 6087					1			Distributor (821-30)		
	046 M 6056	1							Distributor Cap		
	046 M 6064	1							Brush - Distributor Cap		
	046 M 6062	1							Rotor Arm		
	046 M 6086	1							Contact Plate Assembly		
	046 M 6063	1							Contact Breaker Set		
	046 M 6061	1							Washer) Contact Breaker Retaining		
	046 M 6060	1							Clip)		
	A046 W 6068	1							Adjusting Screw		
	046 M 6088	1							Vacuum Advance Control		
	046 M 6059	1							Condensor		
MA.5.	A046 M 6116	1							Cable Set		
	046 M 6117	1							Cable, No. 1 Cylinder		
	A046 M 6117	1							Cable, No. 2. Cylinder		
	046 M 6118	1							Cable, No. 3 Cylinder		
	046 M 6119	1							Cable, No. 4 Cylinder		
	046 M 6120	1							Cable, Distributor to Coil		
MA.6.	046 M 6096	4							Sparking Plug) Optional		
	046 M 6097	4							Sparking Plug)		
	046 M 6003								Replaced by A046 M 6003 (697-04)	Up to Engine No. 0389	
									together with:		
									1 off A046 E 6489 Pulley		
									1 off A046 M 6099 Mounting Bracket		
									1 off A046 M 6106 Bolt		
									2 off A046 M 6108 Bolt		
MA.7.	A046 M 6003	1							Alternator		
12.70											

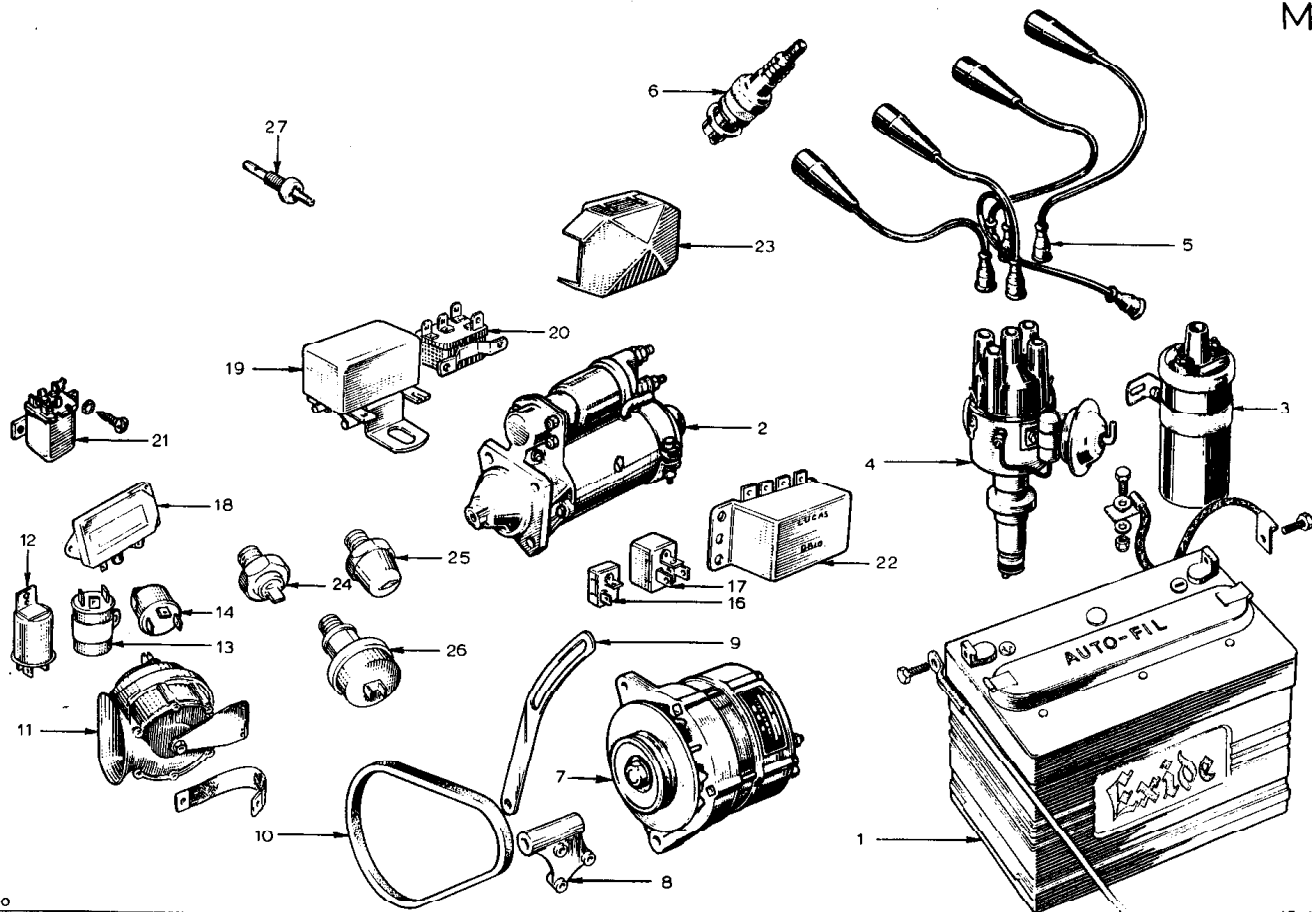


PLATE Ref: No.	PART No.	QUANTITY					STEERING		DESCRIPTION	CHANGE POINT	BULLETIN REFERENCE
		ALL	SL	SL Mk 1	S2	S2 Fed.	RH	LH			
MA.8.	046 M 6099	1							Mounting Bracket, Alternator (697-04) Replaced by A046 M 6099 together with: 1 off A046 M 6106 Bolt 2 off A046 M 6108 Bolt	Upto Engine No. 0389	
	A046 M 6099	1							Mounting Bracket - Alternator (697-04) (821-30)	From Engine No. 0390 From Engine No. 0001	
	046 M 6106	1							Bolt, Alternator Mounting Bracket (697-04)	Upto Engine No. 0389	
	A046 M 6106	1							Bolt, Alternator Mounting Bracket (697-04) (821-30)	From Engine No. 0390 From Engine No. 0001	
	046 M 6108	2							Bolt, Alternator Mounting Bracket (697-04)	Upto Engine No. 0389	
	A046 M 6108	2							Bolt, Alternator Mounting Bracket (697-04) (821-30)	From Engine No. 0390 From Engine No. 0001	
	A046 W 6074	3							Washer, Alternator Mounting Bracket Bolts		
	046 M 6104	1							Bolt)		
	046 M 6101	1							Spacer - Washer)		
	A046 W 6071	1							Washer) Alternator to Mounting Bracket		
	A046 W 6072	1							Lock Washer)		
	046 M 6107	1							Nut)		
MA.9.	046 M 6103	1							Link - Alternator Drive Belt Adjustment		
	A046 W 6076	1							Bolt (697-04))		
	A046 W 6077	1							Bolt (821-30)) Alternator to		
	A046 W 6078	2							Washer) Adjusting Link		
	A046 W 6016	1							Lock Washer)		
	A046 W 6079	1							Nut)		

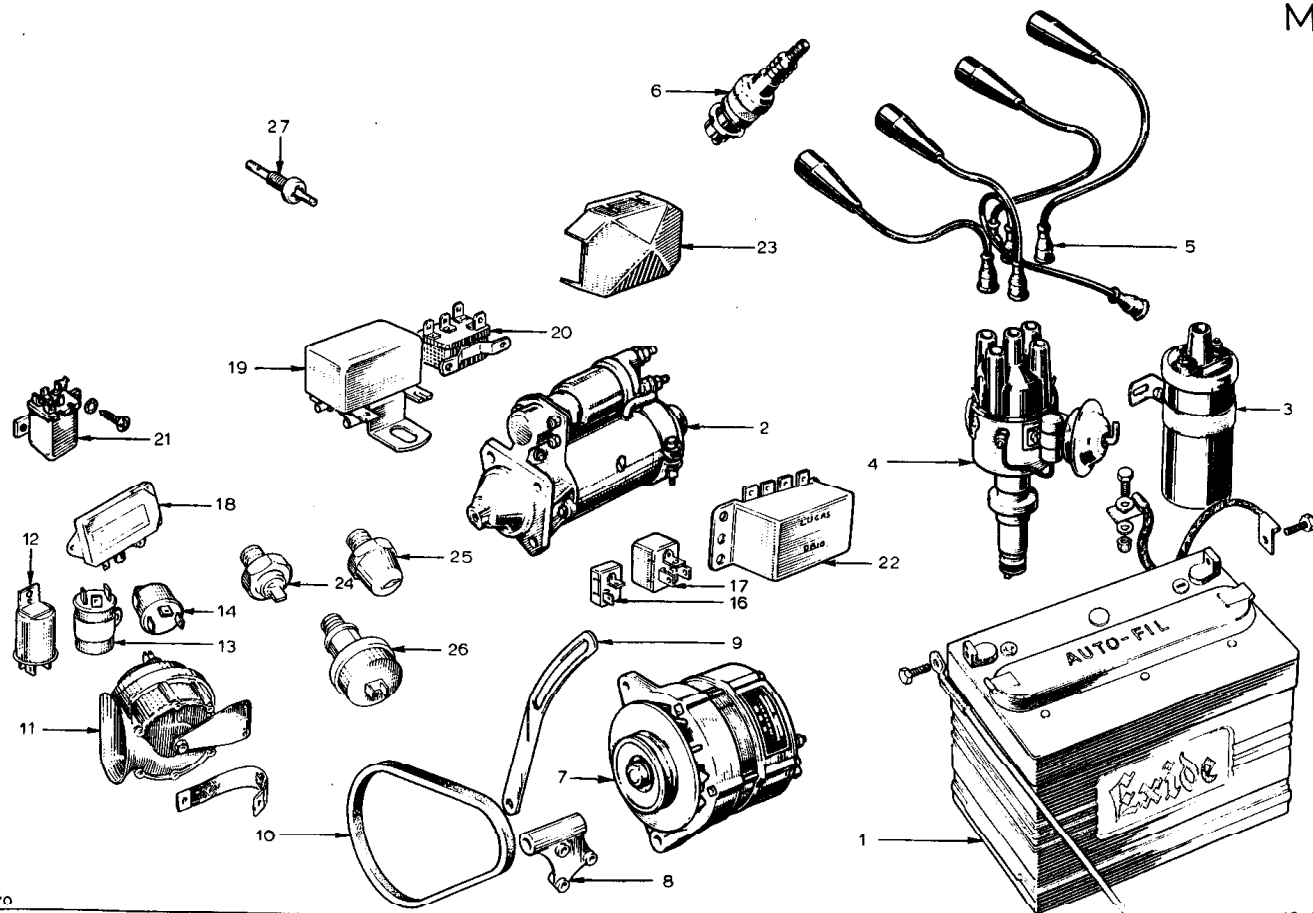


PLATE Ref: No.	PART No.	QUANTITY					STEERING		DESCRIPTION	CHANGE POINT	BULLETIN REFERENCE
		ALL	S1.	S1. Mk 1	S2.	S2. Fed.	RH	LH			
	A046 W 6075	1							Bolt, 8 x 30 mm.)		
	A046 W 6018	1) Adjusting Link to Engine Spring Washer		
MA.10.	046 M 6109	1							Drive Belt - Alternator		
MA.11.	036 M 1079	1							Horn - Standard		
	XUPS 0406	2							Bolt)		
	YUPN 040P	2							Nut) Horn Mounting		
	A04W 1606	2							Washer)		
	050 M 6056	1							Air Horn Set - Optional		
	050 B 1526	1							Mounting Bracket - Air Horns		
	XUPS 0412	4							Screw)		
	YUPN 040P	4							Nut) Compressor Mounting		
	A04W 1606	2							Washer)		
	PSTS 0610	2							Screw)		
	036 B 6001	2							Nut) Air Horn Relay Mounting		
MA.12.	046 M 6168	1	1						Flasher Unit - Indicators	Upto Chassis No. 0541	
MA.13.	036 M 6270				1				Flasher Unit - Hazard Warning	From Chassis No.	
	036 M 6270					1			Flasher Unit - Hazard Warning	From Chassis No. to	
MA.14.	036 M 6024				1				Flasher Unit - Indicators	From Chassis No.	
	036 M 6024					1			Flasher Unit - Indicators	From Chassis No. to	
MA.16.	036 M 6300					1			Flasher Unit - Indicators	From Chassis No. 7001 03 0001R	
MA.17.	036 M 6334					1			Flasher Unit - Hazard Warning	From Chassis No. 7001 03 0001R	
03.70											

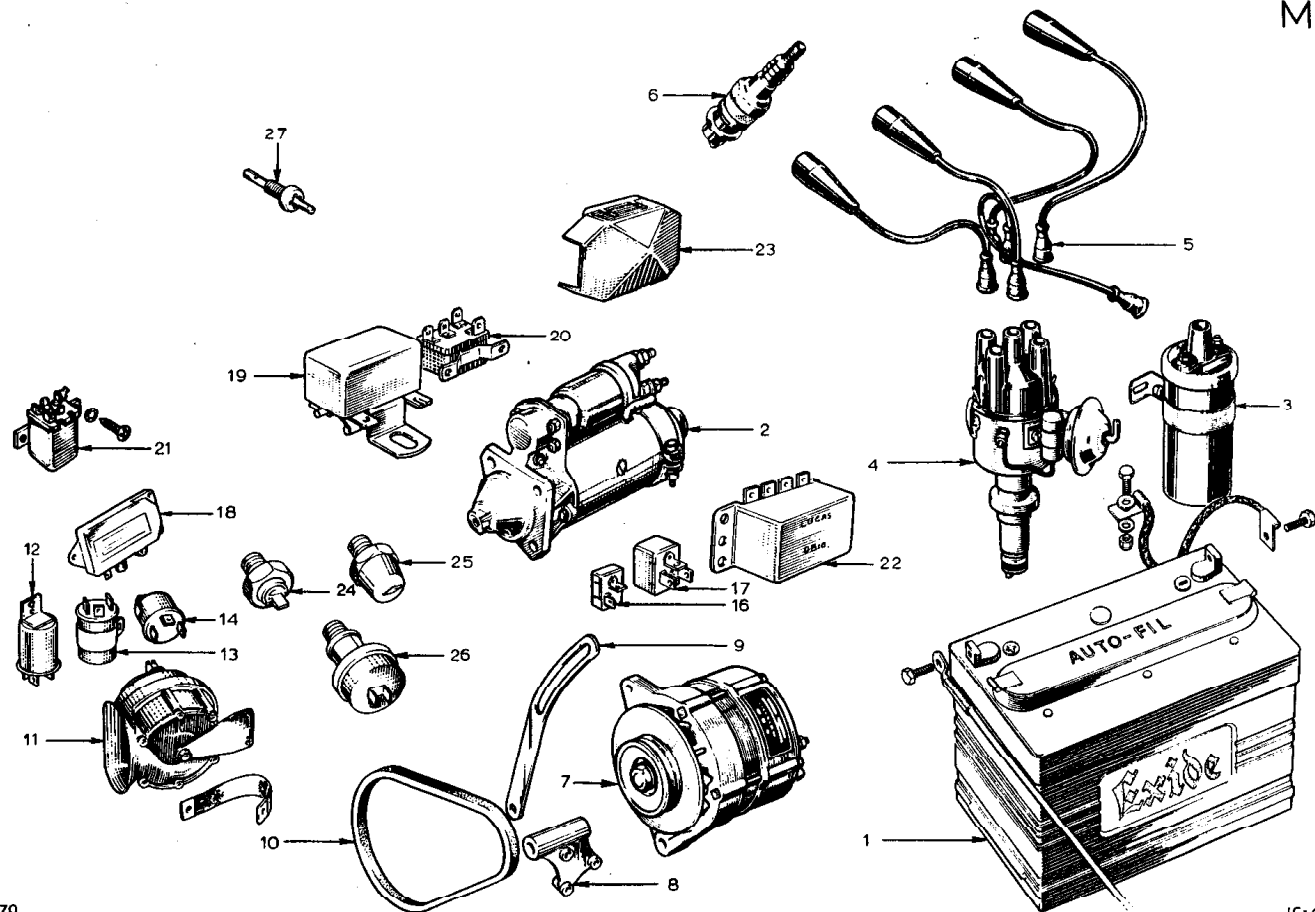


PLATE Ref: No.	PART No.	QUANTITY					STEERING		DESCRIPTION	CHANGE POINT	BULLETIN REFERENCE
		ALL	SI.	SI. Mk 1	S2:	S2. Fed.	RH	LH			
MA.18	046 M 6000		1	1					Regulator		
	046 M 6209				1	1			Regulator (replaced by A054 M 6083)		
MA.19	A054 M 6083				1	1			Regulator	Up to Chassis No.	
	A054 M 6094				1	1			Regulator	From Chassis No.	
MA.20	050 M 6063				1	1			Relay - Alternator Field		
	PSIS 0806				4	4			Screw)		
	046 B 6025				4	4			Nut (replaced by 036 B 6001))	Regulator/Relay	
	036 B 6001				4	4			Nut)	Mounting	
MA.21	046 M 6002	1							Relay - Fan Motor		
MA.22	A036 M 6326					1			Relay)	From Chassis No.	
	A036 M 0140					1			Earth Cable }	7001030001R	
MA.23	046 M 6159	1							Fuse Box		
	036 M 6019	AR							Fuse		
	PSIS 1008	1							Screw)		
	451B	1							Nut) Fuse Box Mounting		
	046 E 6347	1							Thermo Switch - Water (replaced by 046 E 6379)		
MA.24	046 E 6379	1							Thermo Switch - Water		
MA.25	046 M 6095		1	1	1				Switch - Oil Warning Lamp		
	A046 M 6095					1			Switch - Oil Warning Lamp		
	046 M 6093	1							Seal Ring - Oil Warning Lamp Switch		
MA.26	046 E 6378	1							Switch - Oil Pressure		
	046 M 6196			2					Switch - Courtesy Lamp (replaced by 036 M 6266)		
MA.27	036 M 6266			2					Switch - Courtesy Lamp		
	050 M 6006				2	2			Switch - Courtesy Lamp		
	026 M 0059	2							Gasket - Courtesy Lamp		
	036 M 6031			1					Cigar Lighter		
	036 M 6074			1					Element - Cigar Lighter		

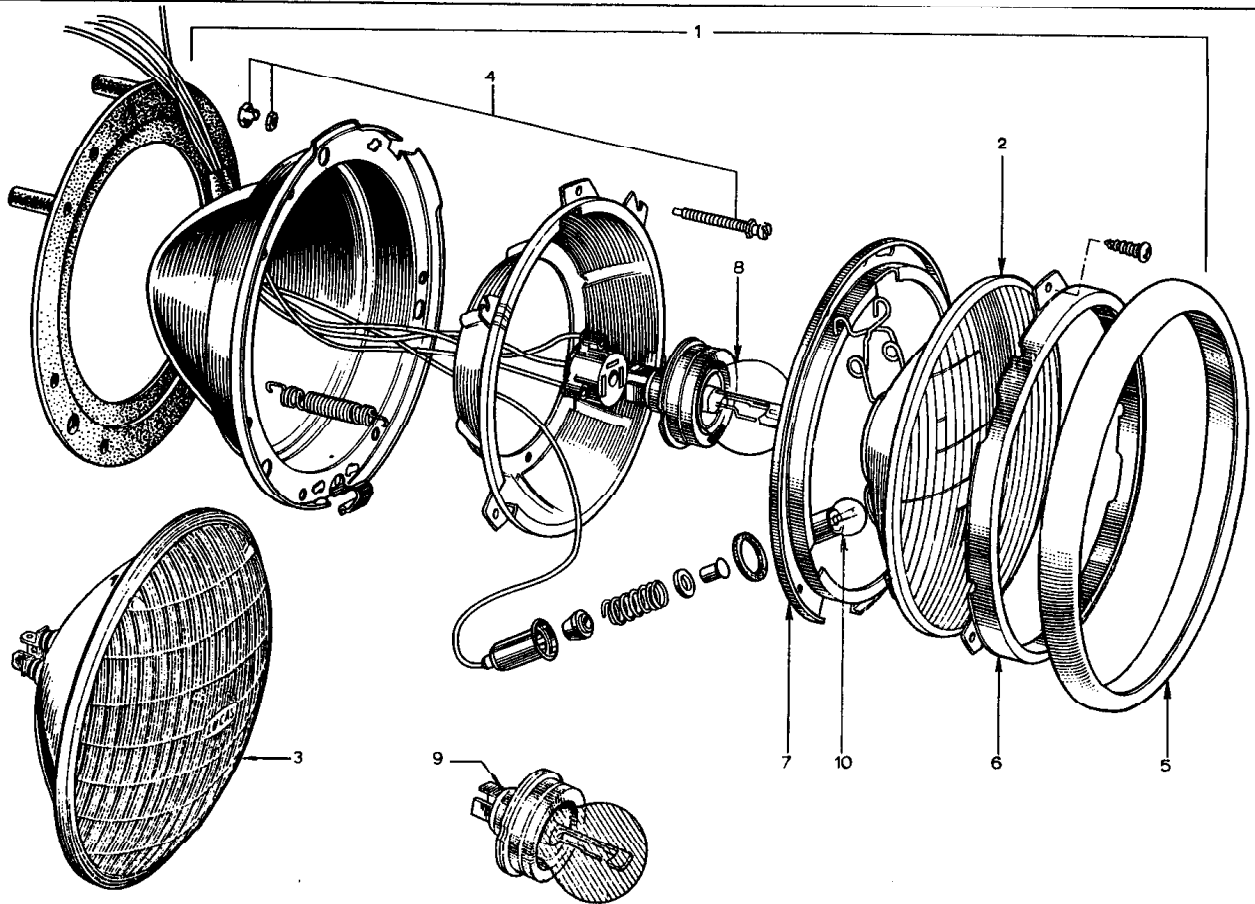


PLATE Ref: No.	PART No.	QUANTITY					STEERING		DESCRIPTION	CHANGE POINT	BULLETIN REFERENCE
		ALL	S1.	S1. Mk 1	S2.	S2. Fed.	RH	LH			
	046 M 6160	2					+		Headlamp, LH dip		
MB.1.	A054 M 6064	2					+		Headlamp, LH dip		
	046 M 6161	2						+	Headlamp, RH dip (Yellow Bulb) France only		
	036 M 6079	2						+	Headlamp, RH dip (Yellow Bulb) France only		
	036 M 6080	2						+	Headlamp, RH dip, U.S.A., Canada & Switzerland		
	036 M 6302	2						+	Headlamp, RH dip, U.S.A., Canada, Switzerland & France		
	036 M 6078	2						+	Headlamp, RH dip Switzerland & Italy		
MB.2.	036 M 6081	2					+		Light Unit, LH dip		
	046 M 6185	2						+	Light Unit, RH dip except U.S.A., Canada and Switzerland		
MB.3.	036 M 6083	2						+	Light Unit, RH dip, U.S.A., Canada & Switzerland		
MB.4.	046 M 6187	2							Trimmer Screw		
	046 M 6186	2							Headlamp Bezel		
MB.5.	036 M 6036	2							Headlamp Bezel		
MB.6.	046 M 6163	2							Headlamp Rim		
	046 M 6162	2							Gasket		
MB.7.	036 M 6044	2							Basket		
MB.8.	A036 M 6360	2							Bulb - except U.S.A., Canada, Switzerland and France		
MB.9.	A036 M 6361 (411)	2							Bulb - France only		
MB.10.	A036 M 6330 (989)	2							Bulb - except U.S.A., Canada & Switzerland		
	RSTS 1014	8							Screw) Headlamp Mounting		
	036 B 6004	8							Nut)		

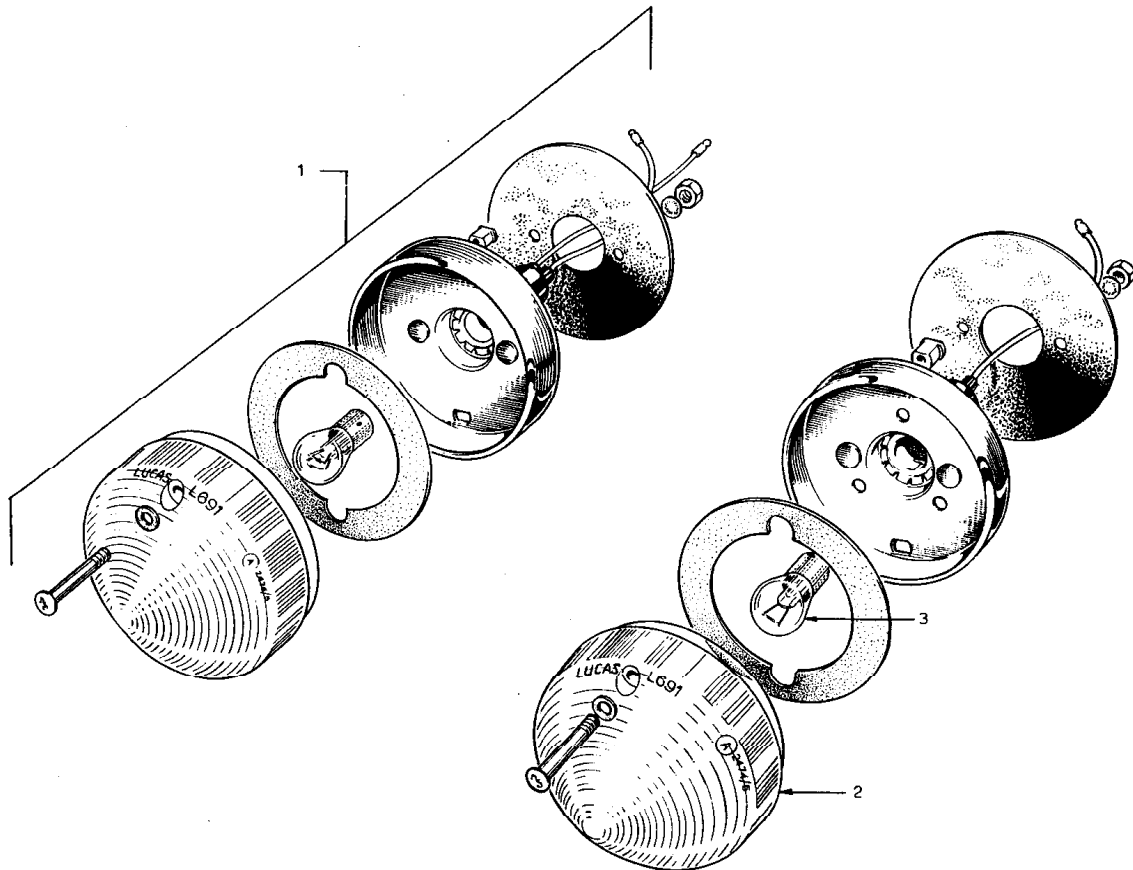


PLATE Ref: No.	PART No.	QUANTITY					STEERING		DESCRIPTION	CHANGE POINT	BULLETIN REFERENCE
		ALL	SL.	SL. Mk 1	S2.	S2. Fed.	RH	LH			
MC.1.	036 M 6252				2				Flasher Lamp except U.S.A., Canada, Switzerland and Italy		
	036 M 6263				2				Parking/Flasher Lamp Switzerland and Italy		
	036 M 6251					2			Parking/Flasher Lamp, U.S.A. and Canada only	Up to Chassis No.	
	036 M 6283					2			Parking/Flasher Lamp, U.S.A. and Canada only	From Chassis No. 7701 03 0001R	
MC.2.	A036 M 6323				2				Lens - White		
	A036 M 6323					2			Lens - White	Up to Chassis No.	
	A036 M 6324				2				Lens - Amber		
	A036 M 6372					2			Lens - Amber		
MC.3.	A036 M 6331 (380)				2	2			Bulb - Parking/Flasher Light		
	A036 M 6329 (382)					2			Bulb - Parking Light		

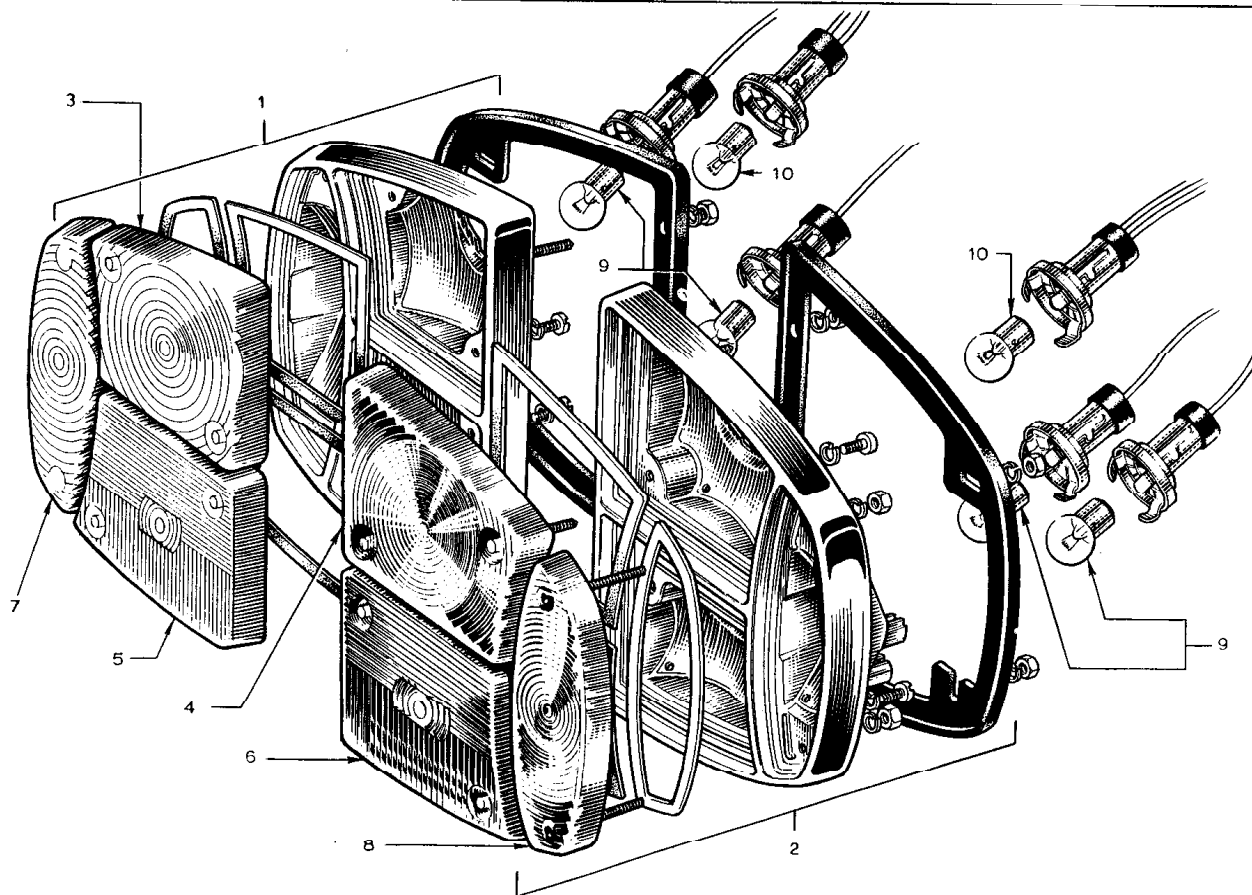
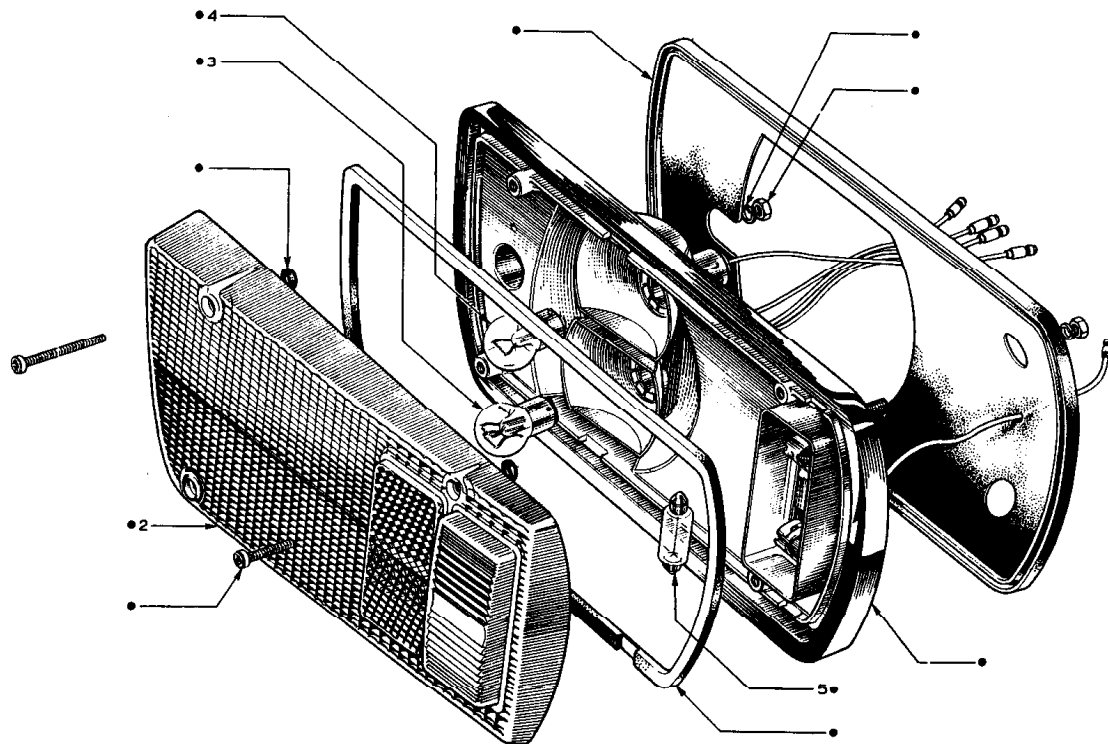


PLATE Ref: No.	PART No.	QUANTITY					STEERING		DESCRIPTION	CHANGE POINT	BULLETIN REFERENCE
		ALL	S1.	S1. Mk 1	S2.	S2. Fed.	RH	LH			
MD.1.	046 M 6142		1	1					Rear Lamp Assembly LH	Upto Chassis No. 0541	
MD.2.	046 M 6143		1	1					Rear Lamp Assembly RH	Upto Chassis No. 0541	
MD.3.	046 M 6189		1	1					Lens	Upto Chassis No. 0541	
MD.4.	046 M 6192		1	1					Lens	Upto Chassis No. 0541	
MD.5.	046 M 6191		1	1					Lens	Upto Chassis No. 0541	
MD.6.	046 M 6194		1	1					Lens	Upto Chassis No. 0541	
MD.7.	046 M 6190		1	1					Lens - Indicator LH	Upto Chassis No. 0541	
	046 M 6193		-	-					Replaced by 046 M 6190		
MD.8.	046 M 6190		1	1					Lens - Indicator RH	Upto Chassis No. 0541	
MD.9.	A036 M 6329 (382)		4	4					Bulb	Upto Chassis No. 0541	
MD.10.	A036 M 6331 (380)		2	2					Bulb	Upto Chassis No. 0541	



● PART OF -1

PLATE Ref: No.	PART No.	QUANTITY					STEERING		DESCRIPTION	CHANGE POINT	BULLETIN REFERENCE
		ALL	SI.	SI. Mk 1	S2.	S2. Fed.	RH	LH			
ME.1.	050 M 6059			1	1				Rear Lamp Assembly LH	From Chassis No. 0542	
	050 M 6060			1	1				Rear Lamp Assembly RH	From Chassis No. 0542	
	050 M 6077					1			Rear Lamp Assembly LH	From Chassis No. 1066	
									to		
	A054 M 6081					1			Rear Lamp Assembly LH	From Chassis No. 7001 03 0001R	
	050 M 6078					1			Rear Lamp Assembly RH	From Chassis No. 1066	
									to		
	A054 M 6080					1			Rear Lamp Assembly RH	From Chassis No. 7001 03 0001R	
	A054 M 6080					1			Rear Lamp Assembly RH	From Chassis No.	
	A054 M 6081					1			Rear Lamp Assembly LH	From Chassis No.	
ME.1.	050 M 6061			1	1				Sens LH	From Chassis No. 0542	
	050 M 6062			1	1				Lens RH	From Chassis No. 0542	
	050 M 6079					1			Lens LH	From Chassis No. 1066	
	050 M 6080					1			Lens RH	From Chassis No. 1066	
	A054 M 6095					1			Lens LH	From Chassis No. 7001 03 0001 R	
	A054 M 6096					1			Lens RH	From Chassis No. 7001 03 0001 R	
ME.3.	A036 M 6331 (380)	2							Bulb - Stop - Tail	From Chassis No. 0542	
ME.4.	A036 M 6329 (382)	2							Bulb - Flasher	From Chassis No. 0542	
ME.5.	A036 M 6332 (272)	2							Bulb - Reverse	From Chassis No. 0542	
	XUPB 0308	6							Bolt) Rear Lamp Mounting		
	A034 1606	6							Washer)	From Chassis No. 0542	
	036 M0427				2				Fuse Unit - West Germany only		
	A050 M 6167				2				Fuse 5 amp.		

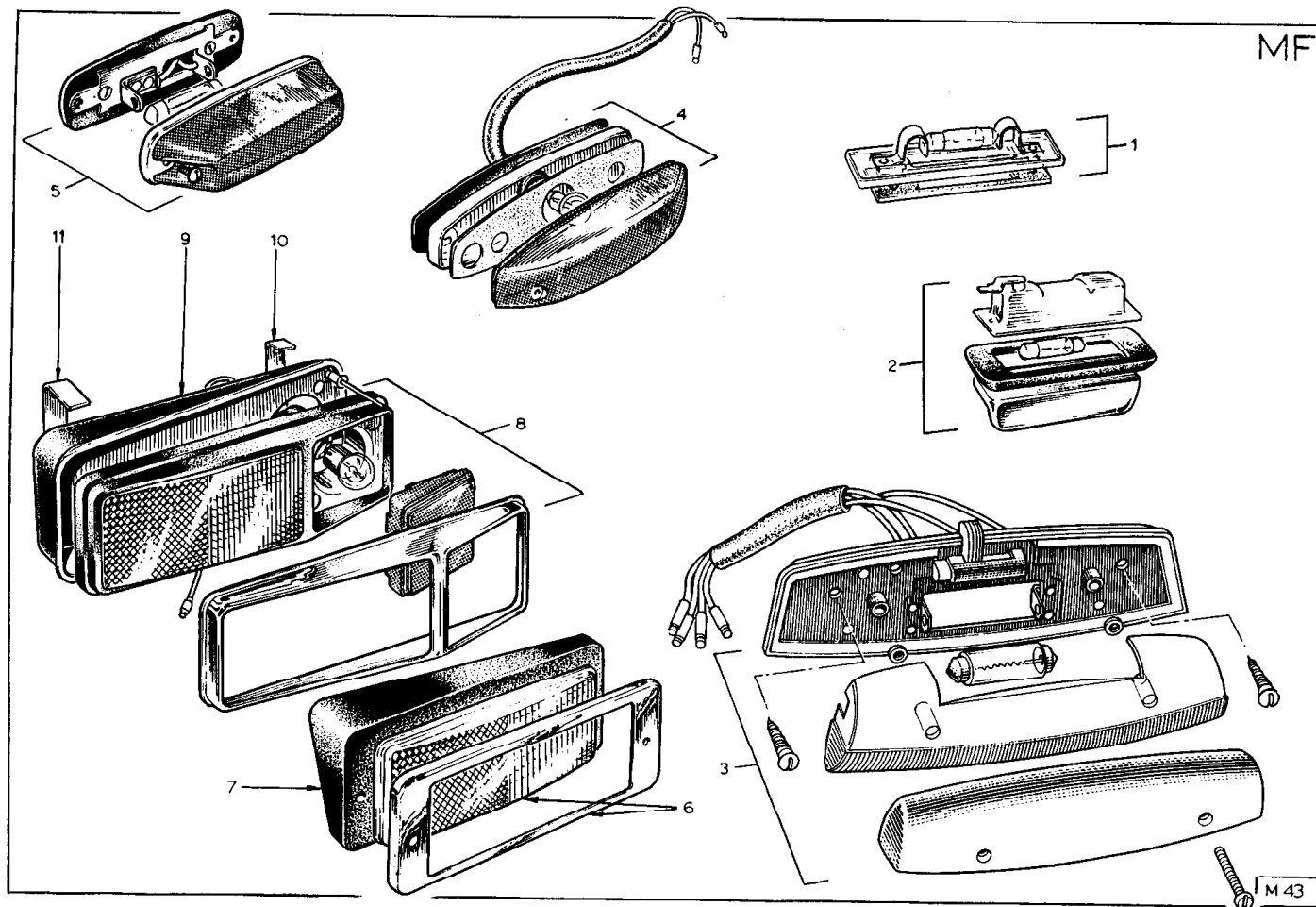


PLATE Ref: No.	PART No.	QUANTITY					STEERING		DESCRIPTION	CHANGE POINT	BULLETIN REFERENCE
		ALL	ST.	ST. Mk 1	S2.	S2. Fed.	RH	LH			
MP.1.	046 M 6144 (254)		1	1					Number Plate Lamp Bulb - Number Plate Lamp		
MP.2.	036 M 6253				1	1			Number Plate Lamp		
	DSTS 0612	2							Screw) Number Plate Lamp Mounting		
	036 B6001	2							Nut)		
MP.3.	036 M 6048		1						Interior Lamp		
	066 M 6317		1						Bulb - Interior Lamp		
	PSTS 0616	2							Screw) Interior Lamp to Bulkhead		
	036 B 6001	2							Nut)		
MP.4.	046 M 6165		2	2					Repeater Flasher		
	050 M 6162 (501)		2	2					Bulb		
MP.5.	036 M 6001				2				Repeater Flasher		
	A036 M 6330 (896)				2				Bulb		
MP.6.	036 M 6093					2			Reflector and Bezel - Side Marker - Amber	From Chassis No. to	
	036 M 6092					2			Reflector and Bezel - Side Marker - Red	From Chassis No. to	
MP.7.	W 0083					2			Moulding - Reflector Mounting	From Chassis No. to	
	PSTS 0620					8			Screw) Reflector Mounting	From Chassis No. to	
	036 B 6001					8			Nut)	From Chassis No. to	
MP.8.	036 M 6282					2			Side Marker Lamp - Amber	From Chassis No.	
	036 M 6281					2			Side Marker Lamp - Red	From Chassis No.	
MP.9.	050 B 1852					2			Insert - Side Marker Lamp - Front	From Chassis No.	

MF

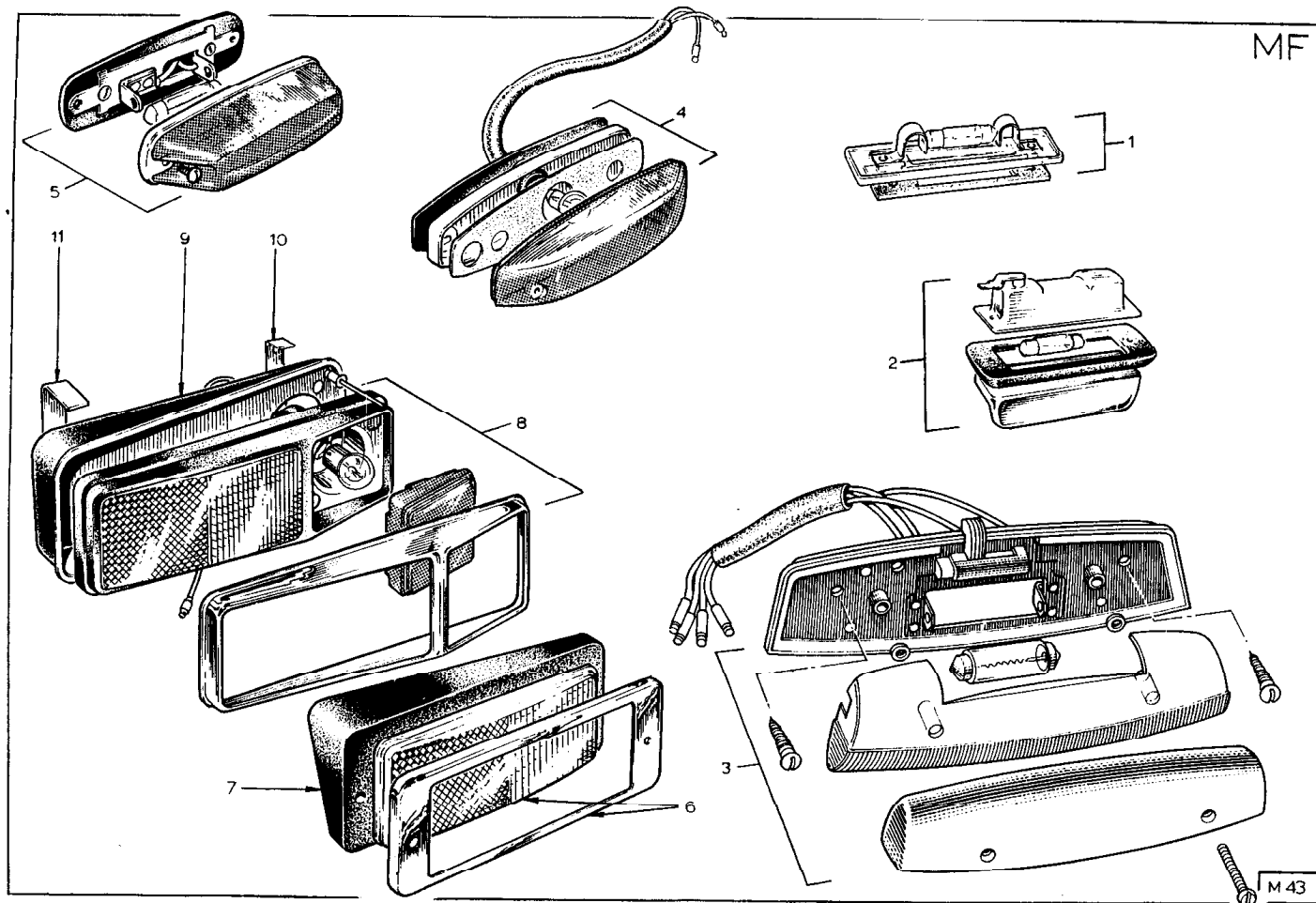
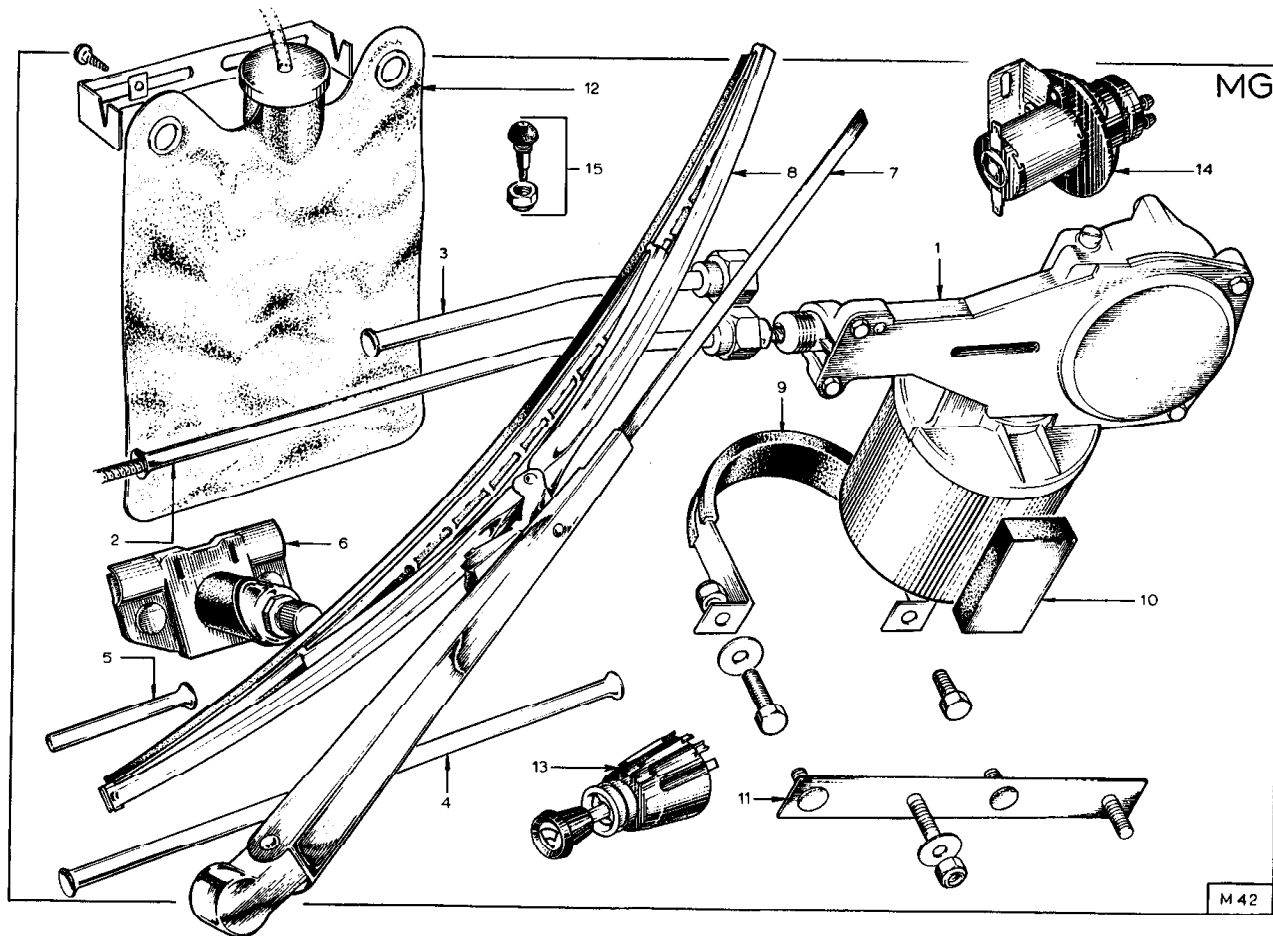


PLATE Ref: No.	PART No.	QUANTITY					STEERING		DESCRIPTION	CHANGE POINT	BULLETIN REFERENCE
		ALL	SL	SL. Mk 1	S2.	S2. Fed.	RH	LH			
MP.10.	A050 B 1853				2				Mounting Bracket - Front, Side Marker Lamp)	From Chassis No.	
	A050 B 1854				2				Mounting Bracket - Rear, Side Marker Lamp)	Insert to From Chassis No.	
					8				'Pop' Rivet) Body		
	054 M 0126				2				Earth Lead	From Chassis No.	
	A036 M 6330 (989)				2				Bulb - Side Marker Lamp	From Chassis No.	



MG

PLATE Ref: No.	PART No.	QUANTITY					STEERING		DESCRIPTION	CHANGE POINT	BULLETIN REFERENCE
		ALL	SL.	SL. Mk 1	S2.	S2. Fed.	RH	LH			
MG.1.	046 M 6150		1	1					Windscreen Wiper Motor		
	054 M 6041				1				Windscreen Wiper Motor		
	054 M 6041					1			Windscreen Wiper Motor	Up to Chassis No. 1456	
	054 M 6042					1			Windscreen Wiper Motor	From Chassis No. 1457	
MG.2.	046 M 6154		1	1					Bundy - Motor to Wheelbox		
	054 M 0003				1				Bundy - Motor to Wheelbox		
	054 M 0003					1			Bundy - Motor to Wheelbox	Up to Chassis No. 1456	
MG.3.	A054 M 0010					1			Bundy - Motor to Wheelbox	From Chassis N. 1457	
MG.4.	A054 M 0011					1			Bundy - Wheelbox to Wheelbox	From Chassis No. 1457	
	046 M 6155	1							Bundy - Over-run		
MG.5.	025 M 0012	1							Bundy - Over-run		
	046 M 6156		1	1					Wheelbox Assembly		
MG.6.	036 M 6151		1	1	1				Wheelbox Assembly		
	036 M 6151					1			Wheelbox Assembly	Up to Chassis No. 1456	
	054 M 6056					2			Wheelbox Assembly	From Chassis No. 1457	
	MG.7.		1	1	1				Wiper Arm		
MG.8.	046 M 6177					1			Wiper Arm	Up to Chassis No. 1456	
	054 M 6035					1			Wiper Arm LH	From Chassis No. 1457	
	054 M 6036					1			Wiper Arm RH	From Chassis No. 1457	
	046 M 6178		1	1	1				Wiper Blade		
	A036 M 6379					1			Wiper Blade (was 046 M 6178, then A054 M 6090)	Up to Chassis No. 1456	
MG.9.	054 M 6037					2			Wiper Blade	From Chassis No. 1457	
	046 M 6155	1							Mounting Bracket - Wiper Motor		
	RUPS 0406		2	2					Screw)		
	L04W 0000		2	2					Washer) Wiper Motor to Body		
	A04W 0906		2	2					Washer)		

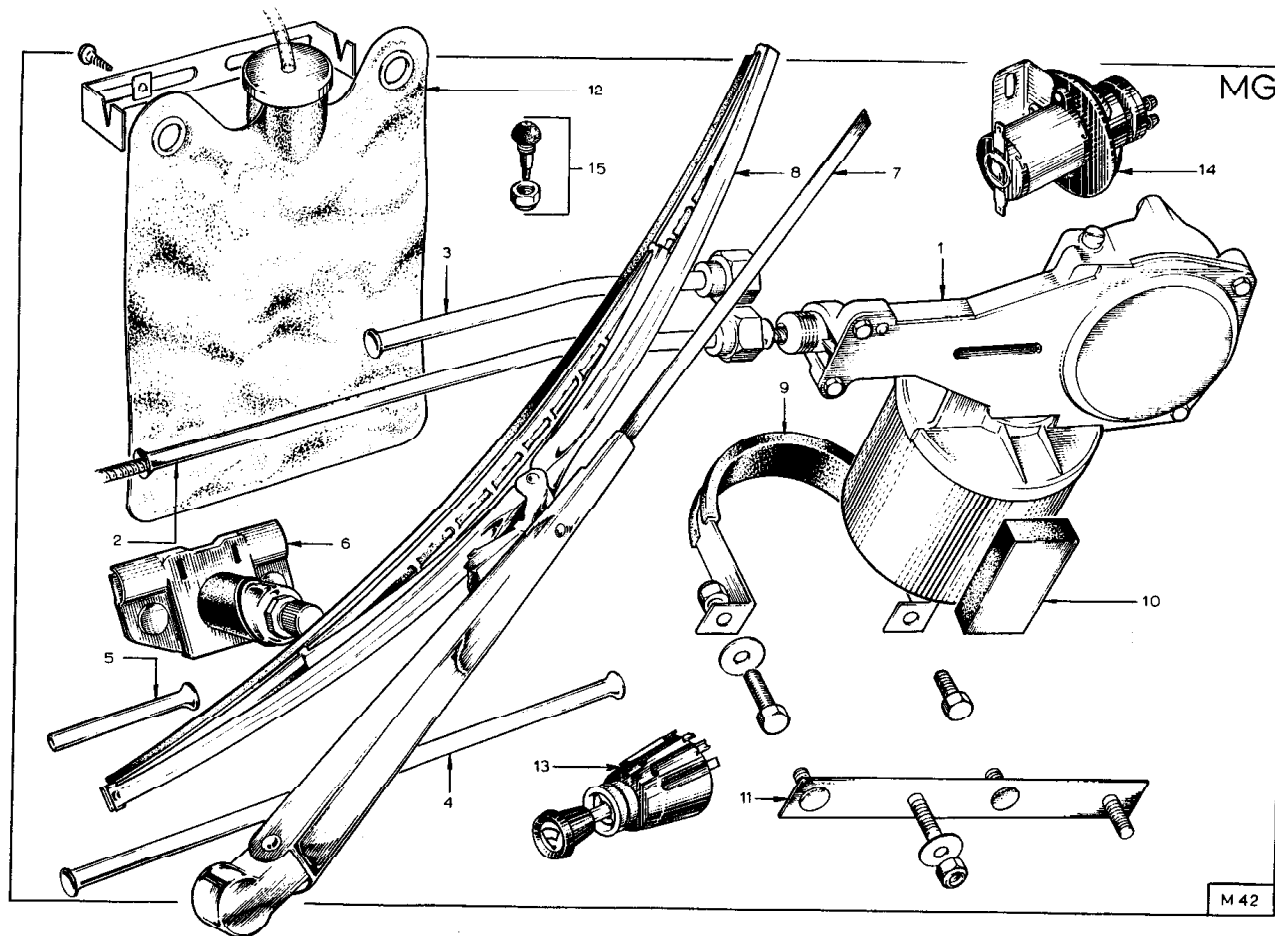
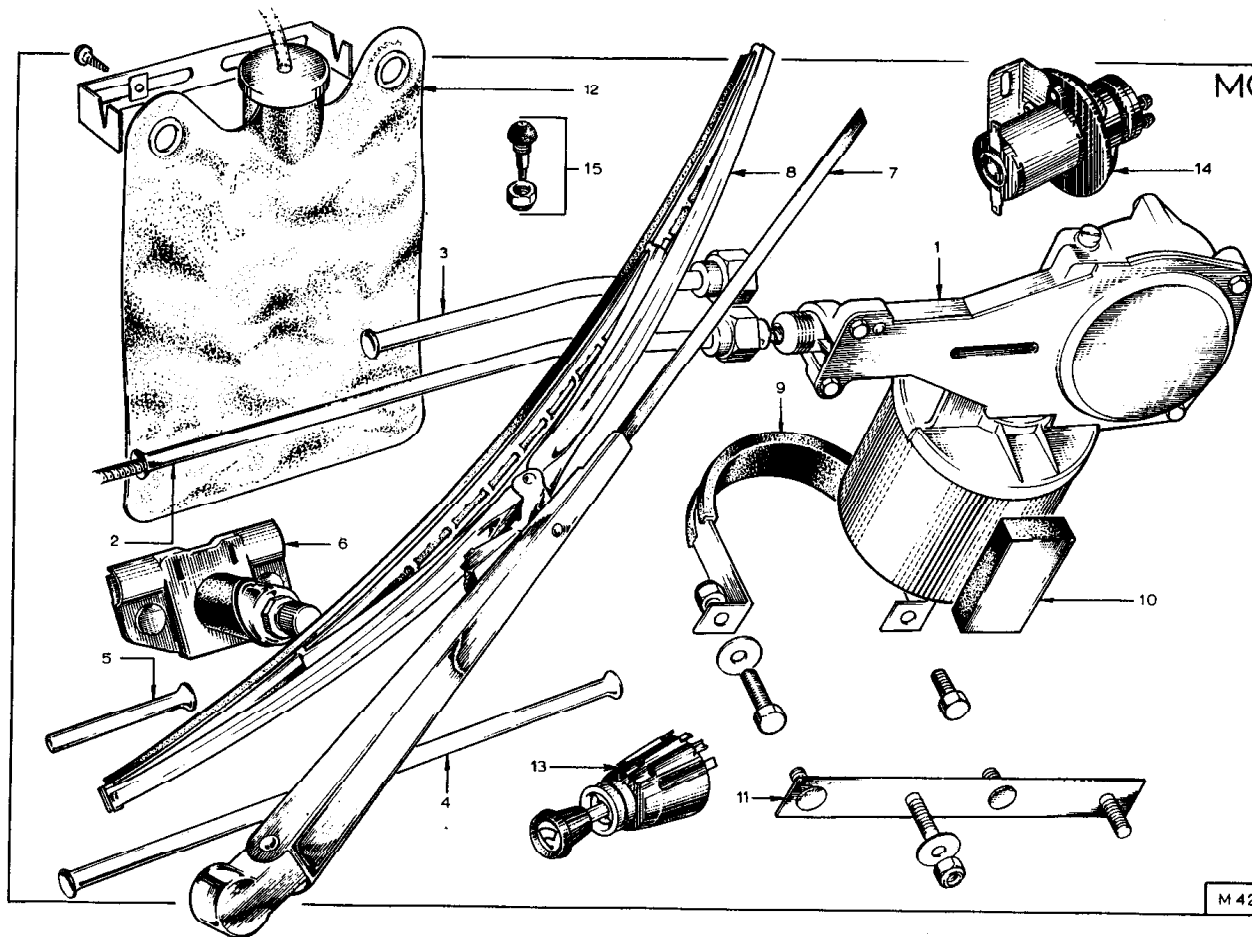


PLATE Ref: No.	PART No.	QUANTITY					STEERING		DESCRIPTION	CHANGE POINT	BULLETIN REFERENCE
		ALL	SL.	SL. Mk 1	S2.	S2. Fed.	RH	LH			
	XUPB 0408				1				Screw)		
	XUPB 0408					1			Screw)	Up to Chassis No. 1456	
	XUPB 0416				1				Screw)		
	XUPB 0416					1			Screw) Wiper Motor to Body	Up to Chassis No. 1456	
	A04W 1606				2				Washer)		
	A04W 1606					2			Washer)	Up to Chassis No. 1456	
	YUPN 040P				2				Nut)		
	YUPN 040P					2			Nut)	Up to Chassis No. 1456	
MG.10.	046 M 6152	1							Mounting Pad		
MG.11.	054 M 1677					1			Mounting Bracket - Wiper Motor	From Chassis No. 1457	
	A04W 0904					2			Washer) Mounting Bracket to Bulkhead	From Chassis No. 1457	
	YUPN 040P					2			Nut)		
MG.12.	046 B 6009	1							Washer Bag	Up to Chassis No.	
	046 B 6134	1							Washer Bag	From Chassis No. to	
	A036 B 6160	1							Washer Bag	From Chassis No.	
	A036 B 6161	1							Washer Bag Top with Valve Assembly	From Chassis No.	
	A036 B 6162	1							Mounting Bracket - Washer Bag	From Chassis No.	
	PSTS 0608	2							Screw) Mounting Bracket to Bulkhead		
	036 B 6001	2							Nut)		
	A036 B 6173	1							Tube - Bag to pump	From Chassis No.	
	A054 M 6057	1							Tube - Pump to Jet/'T' Piece	From Chassis No.	
MG.13.	050 M 0123				1	1			Switch - Wiper/Washer Pump		
	054 M 6052					1			Switch - Wiper/Washer Pump (Sweden) from Feb. 1970		
	A054 M 6067					1			Knob - Switch		

MG



M 42

PLATE Ref: No.	PART No.	QUANTITY					STEERING		DESCRIPTION	CHANGE POINT	BULLETIN REFERENCE
		ALL	ST.	ST. Mk 1	S2.	S2. Fed.	RH	LH			
MG. 14.	036 M 6284				1				Washer Pump (Sweden)	From Feb. 1970	
	046 B 6010		1	1	1				Jet - Washer (replaced by 046 B 6206)		
	046 B 6206		1	1	1	1			Jet - Washer (replaced by 036 B 6085)	Up to Chassis No. 1456	
MG. 15.	036 B 6085					1			Jet - Washer		
	054 M 6040					2			Jet - Washer		
	046 M 6207					1			'T' Piece (replaced by 054 M 6053)		
	054 M 6053					1			'T' Piece		
	054 M 6055					2			Tube - 'T' piece to Hose		

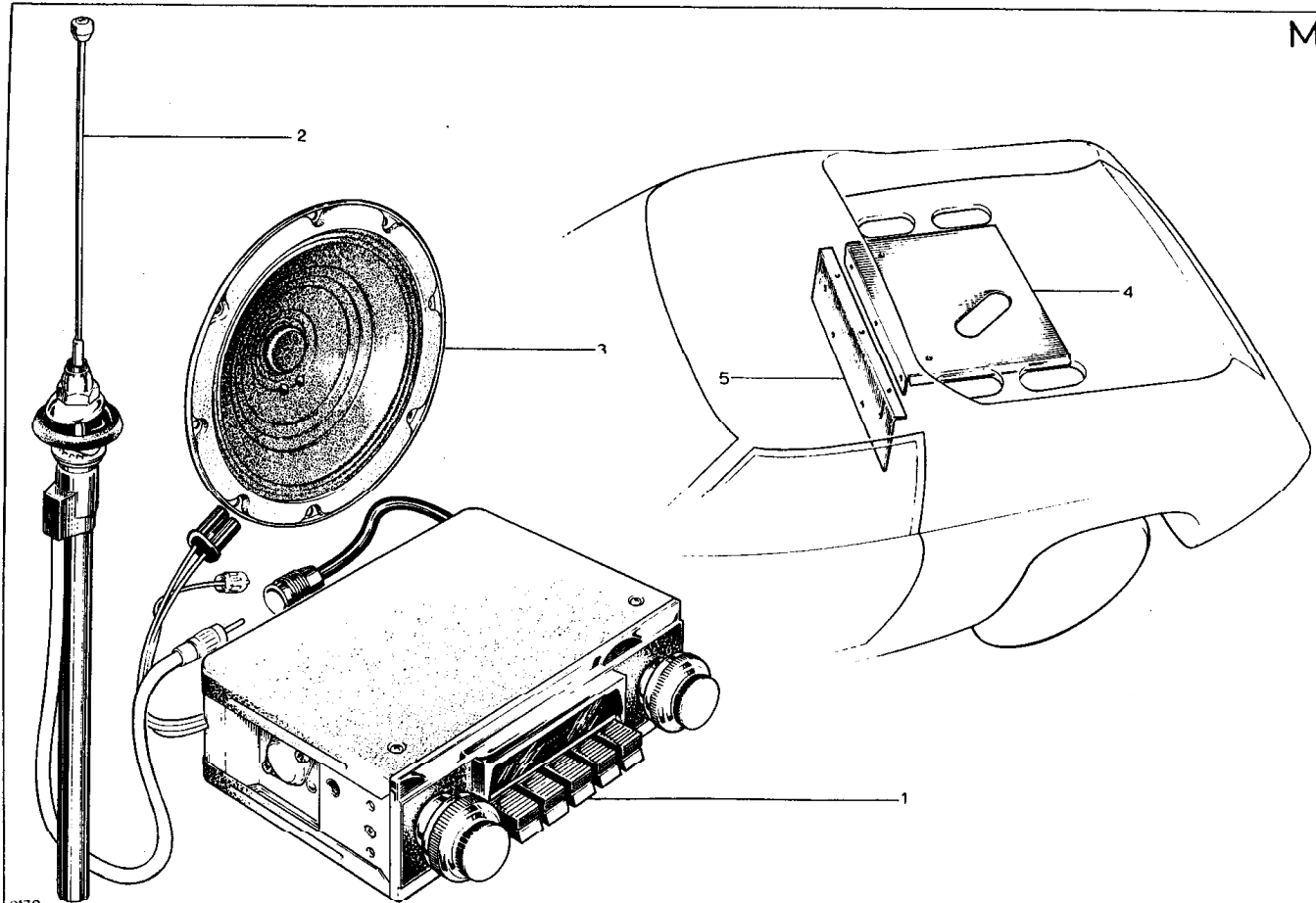


PLATE Ref: No.	PART No.	QUANTITY					STEERING		DESCRIPTION	CHANGE POINT	BULLETIN REFERENCE
		ALL	SL	SL. Mk 1	S2.	S2. Fed.	RH	LH			
	046 B 6034		-	-					Replaced by 054 M 6039 Radio Receiver together with: 1 off 054 M 6046 Speaker 1 off 054 M 6047 Aerial 1 off 054 M 6048 Fitting Kit		
	046 B 6035		-	-					Replaced by 054 M 6039		
NH.1.	054 M 6039		1	1	1				Radio Receiver		Service III 1969/28
	054 M 6040					1			Radio Receiver		
MH.2.	054 M 6047				1	1			Aerial		
MH.3.	054 M 6046				1	1			Speaker - Radio		
NH.4.	054 M 0110				1	1			Suppression Plate		
MH.5.	054 M 0111				1	1			Suppression Plate		
	XUPB 0432				2	2			Bolt)		
	A04W 0904				4	4			Washer)		
	YUPN 040P				2	2			Nut)		
	054 M 6148	1							Fitting and Suppression Kit		

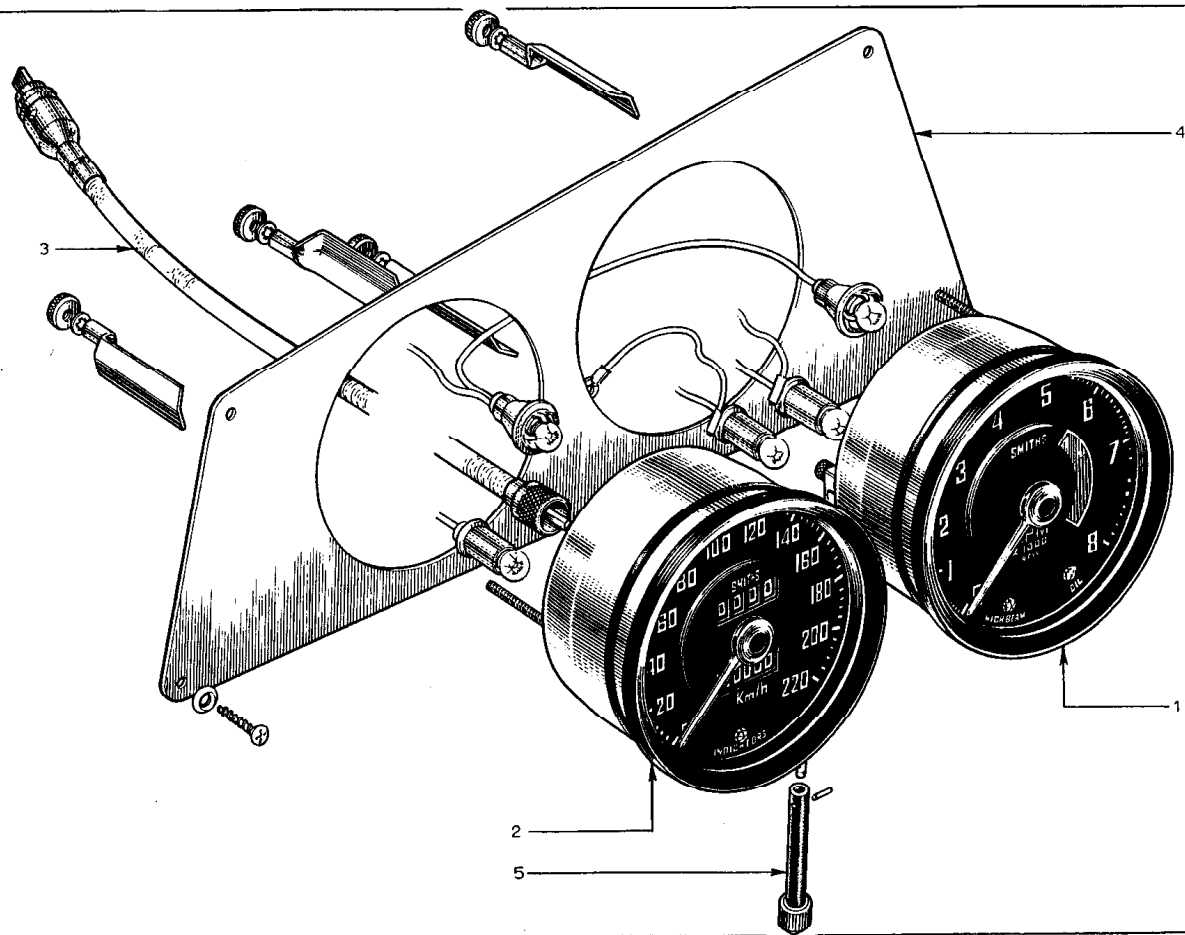


PLATE Ref: No.	PART No.	QUANTITY					STEERING		DESCRIPTION	CHANGE POINT	BULLETIN REFERENCE
		ALL	ST.	ST. Mk 1	S2.	S2. Fed.	RH	LH			
MJ.1.	046 N 6004		1	1					Tacometer		
MJ.2.	046 N 6006		1	1					Speedometer - kph		
	046 N 6005		1	1					Speedometer - mph		
MJ.3.	046 N 6007	1							Speedometer Cable		
MJ.4.	046 B 0237		1					+	Facia - Instrument Panel		
	A046 B 0237			1				+	Facia - Instrument Panel		
	KSTS 0612		4						Screw) Facia Mounting		
	W 0092		4						'Cup' Washer)		
	036 M 6291 (987)	2							Bulb 12v 2.2v		
MJ.5.	046 N 6011		1	1					Speedometer Trip Cable		

MK

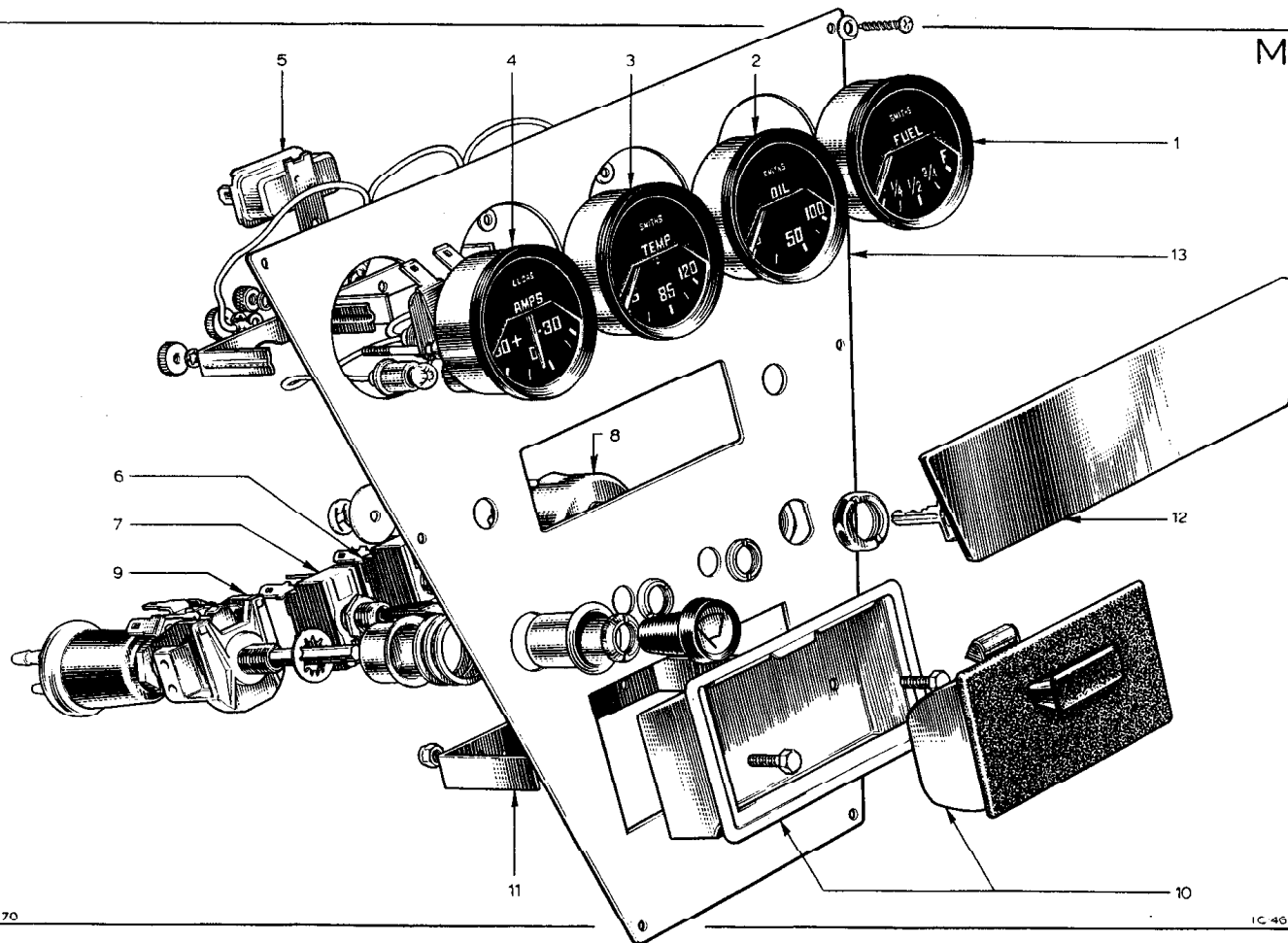


PLATE Ref: No.	PART No.	QUANTITY					STEERING		DESCRIPTION	CHANGE POINT	BULLETIN REFERENCE
		ALL	SL	SL. Mk 1	S2.	S2. Fed.	RH	LH			
MK.1.	046 N 6000		1	1					Gauge - Fuel		
MK.2.	046 N 6001		1	1					Gauge - Oil Pressure		
MK.3.	046 N 6002		1	1					Gauge - Water Temperature		
MK.4.	046 N 6008		1	1					Gauge - Ammeter		
	036 M 6291 (987)		4	4					Bulb 12v 2.2w		
MK.5.	046 N 6003		1	1					Instrument Stabiliser		
MK.6.	046 M 6147		1	1					Switch - Heater Fan		
MK.7.	046 M 6146		1	1					Switch - Main Lights		
MK.8.	046 M 6158		1	1					Ignition Switch		
MK.9.	046 M 6170		1	1					Switch - Wiper/Wash		
	046 M 6171		1	1					Nut)		
	046 M 6172		1	1) Wiper/Wash Switch to Facia		
									Sleeve)		
	A054 M 6067	1							Knob - Wiper/Wash Switch to Facia		
MK.10.	046 B 6036		1	1					Ashtray		
	054 B 6014				1	1			Ashtray		
MK.11.	046 B 0560		1	1					Mounting Bracket - Ashtray		
	PSTS 0608		2	2					Screw)		
	PSTS 0606				2	2			Screw)		
	036 B 6001		2	2) Ashtray Mounting		
	054 B 6015				2	2			Nut)		
									Nut)		
MK.12.	046 B 6017		1	1					Blanking Panel - Radio		
MK.13.	046 B 1071		1	1					Instrument Console		
	KSTS 0612		6	6					Screw)		
	W 0092		6	6) Instrument Console Mounting		
									'Cup' Washer		
03.70											

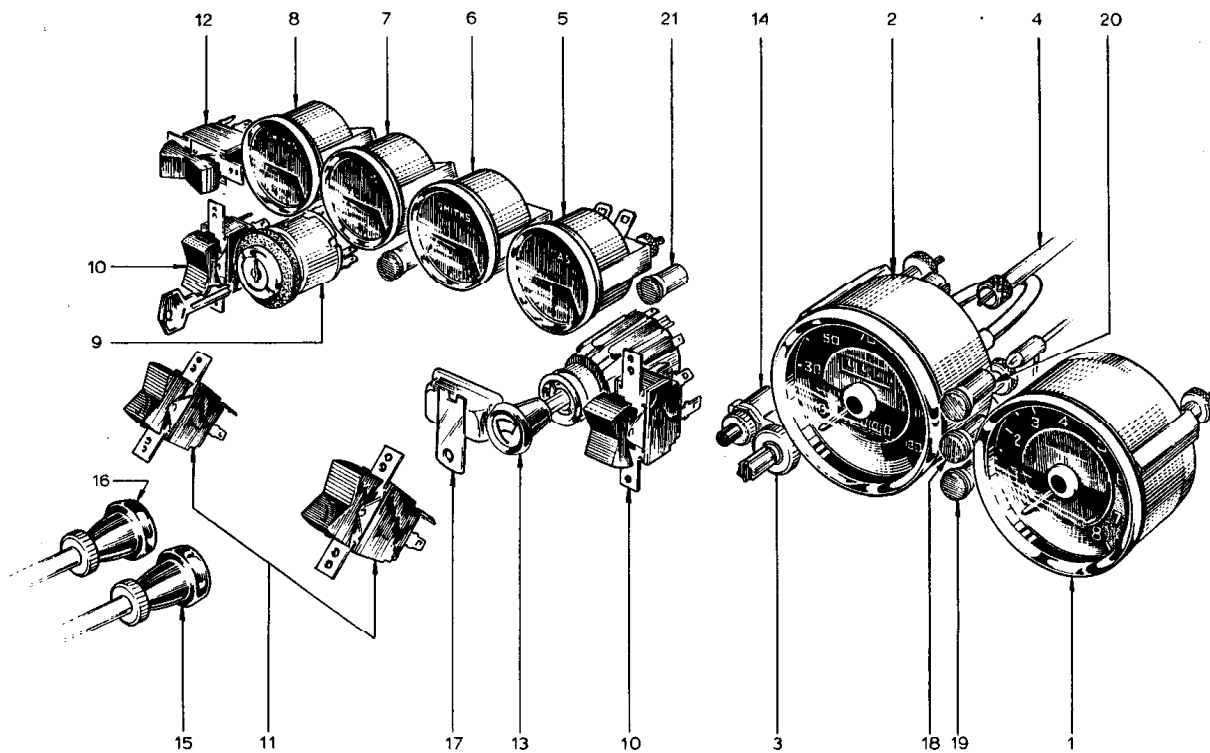


PLATE Ref. No.	PART No.	QUANTITY					STEERING		DESCRIPTION	CHANGE POINT	BULLETIN REFERENCE
		ALL	ST.	ST. Mk 1	S2.	S2. Fed.	RH	LH			
ML.1.	054 N 6001	1			1	1			Tachometer		
ML.2.	054 N 6002				1	1			Speedometer mph		
	054 N 6003				1			+	Speedometer kph		
ML.3.	054 N 6009				1	1			Speedometer Trip Cable		
ML.4.	046 N 6007								Speedometer Cable		
ML.5.	054 N 6004				1	1			Gauge - Ammeter		
ML.6.	054 N 6006				1	1			Gauge - Oil Pressure		
ML.7.	054 N 6005				1	1			Gauge - Water Temperature		
ML.8.	054 N 6007				1	1			Gauge - Fuel		
ML.9.	036 B 6015				1				Ignition Switch		
	036 B 6015					1			Ignition Switch	Up to Chassis No.	
	050 B 6155					1			Blank - Ignition Switch Hole	From Chassis No. 7001 03 0001R	
ML.10.	054 N 6002				2	2			Switch - Heater Fan/Main Lights		
ML.11.	036 N 6097				2				Switch - Window Lift		
	036 M 6290					2			Switch - Window Lift		
ML.12.	036 M 6094				1				Switch - Blanking		
	036 M 6095				1				Switch - Hazard Warning) (Germany, Italy,	Up to Chassis No.	
	036 M 6271				1	1			Switch - Hazard Warning) Switzerland & Japan)	From Chassis No.	
	A036 M 6336					1			Switch - Hazard Warning	From Chassis No. 7001 03 0001R	
ML.13.	050 M 0123				1	1			Switch - Wiper/Washer Pump	Up to Chassis No.	
	A050 M 6052				1	1			Switch - Wiper/Washer	From Chassis No.	
ML.14.	036 M 6089					1			Switch - Test, Brake Fail Lamp		
	0054 B 0038				1	1			Cable - Choke		
ML.15.	A054 B 0038				1	1			Cable - Choke		
	054 B 0037				1	1			Cable - Heater		
ML.16.	A054 B 0037				1	1			Cable - Heater		

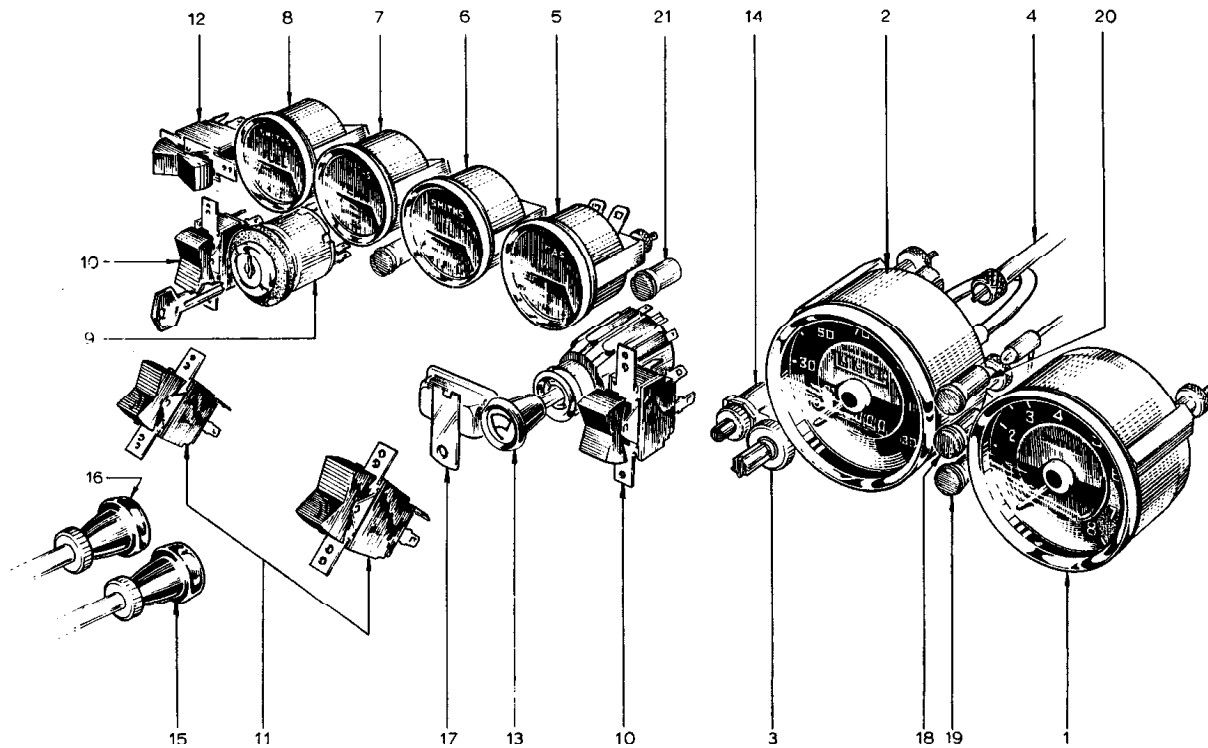


PLATE Ref: No.	PART No.	QUANTITY					STEERING		DESCRIPTION	CHANGE POINT	BULLETIN REFERENCE
		ALL	ST.	ST. Mk 1	S2.	S2. Fed.	RH	LH			
ML.17.	050 M 6096				1	1			Voltage Stabiliser		
ML.18.	036 M 6278				1	1			Warning Lamp - Direction Indicator		
ML.19.	036 M 6277				1	1			Warning Lamp - Oil		
ML.20.	036 M 6279				1	1			Warning Lamp - High Beam		
ML.21.	036 M 6277				1				Warning Lamp - Hazard		
	036 M 6277					1			Warning Lamp - Hazard		
A050 M 0151						1			Warning Lamp - Hazard		
	036 M 6277					1			Warning Lamp - Brake Fail		
	036 M 6291 (987)	AR							Bulb - Instruments		
	050 M 6130 (281)	AR							Bulb - Warning Lamps		
	036 B 6114				2				Blanking Plug		
										Upto Chassis No.	
										From Chassis No.	
										7001 03 0001R	

PA

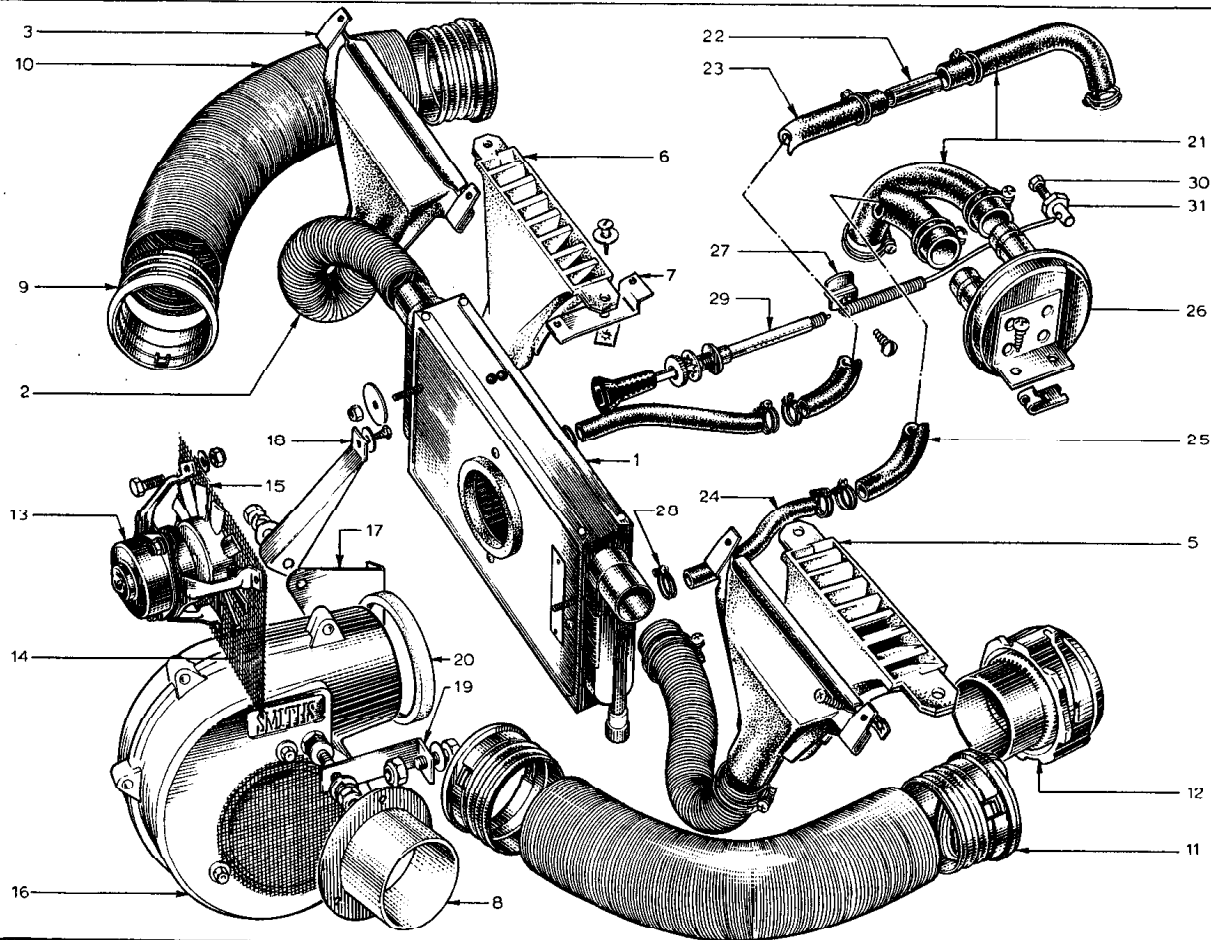


PLATE Ref. No.	PART No.	QUANTITY					STEERING		DESCRIPTION	CHANGE POINT	BULLETIN REFERENCE
		ALL	ST.	ST. Mk 1	S2.	S2. Fed.	RH	LH			
PA.1.	046 P 6002		1	1					Heater Unit		
	054 P 0706				1	1			Heater Unit		
	A03W 1606	2							Washer) Heater Unit to Body		
	YUPN 100P	2							Nut)		
PA.2.	046 P 6009	2							Hose - Heater to Demist Nozzle	Up to Chassis No. 1456	
	036 P 0046				2	2			Hose - Heater to Demist Nozzle	From Chassis No. 1457	
	046 P 6010	4							Clip - Demist Nozzle Hose		
PA.3.	046 P 6001	2							Demist Nozzle	Up to Chassis No. 1456	
	050 B 6047				1	1			Demist Nozzle		
PA.5.	054 P 0063				1	1			Demist Nozzle	From Chassis No. 1457	
	050 B 6048				1	1			Demist Nozzle		
PA.6.	054 P 0064				1	1			Demist Nozzle	From Chassis No. 1457	
PA.7.	054 P 0071				4	4			Mounting Bracket - Demist Nozzle	From Chassis No. 1457	
	PSTE 0816				4	4			Screw)		
	A03W 1206				4	4			Washer) Demist Nozzle to Mounting Bracket	From Chassis No. 1457	
	036 B 6002				4	4			Nut)		
	036 B 6035				8	8			Rivet - Mounting Bracket to Bulkhead	From Chassis No. 1457	
PA.8.	054 P 0059				2	2			Tube - Face Level Vent Connection		
PA.9.	046 P 0032	2	2						Tube - Face Level Vent Connection		
PA.10.	046 P 6006	2	2						Hose - Face Level Vent		
	054 P 0020				2	2			Hose - Face Level Vent		
PA.11.	046 P 0030	2	2						Face Level Vent		
PA.12.	046 B 6124				2	2			Face Level Vent		
PA.13.	046 M 6199	1	1	1					Heater Motor		
PA.14.	046 P 6000	1	1	1					Fan - Heater Motor		
PA.15.	054 B 1510				1				Grille - Fan Guard		
	054 B 1510					1			Grille - Fan Guard	Up to Chassis No. 1456	
12.70											

PA

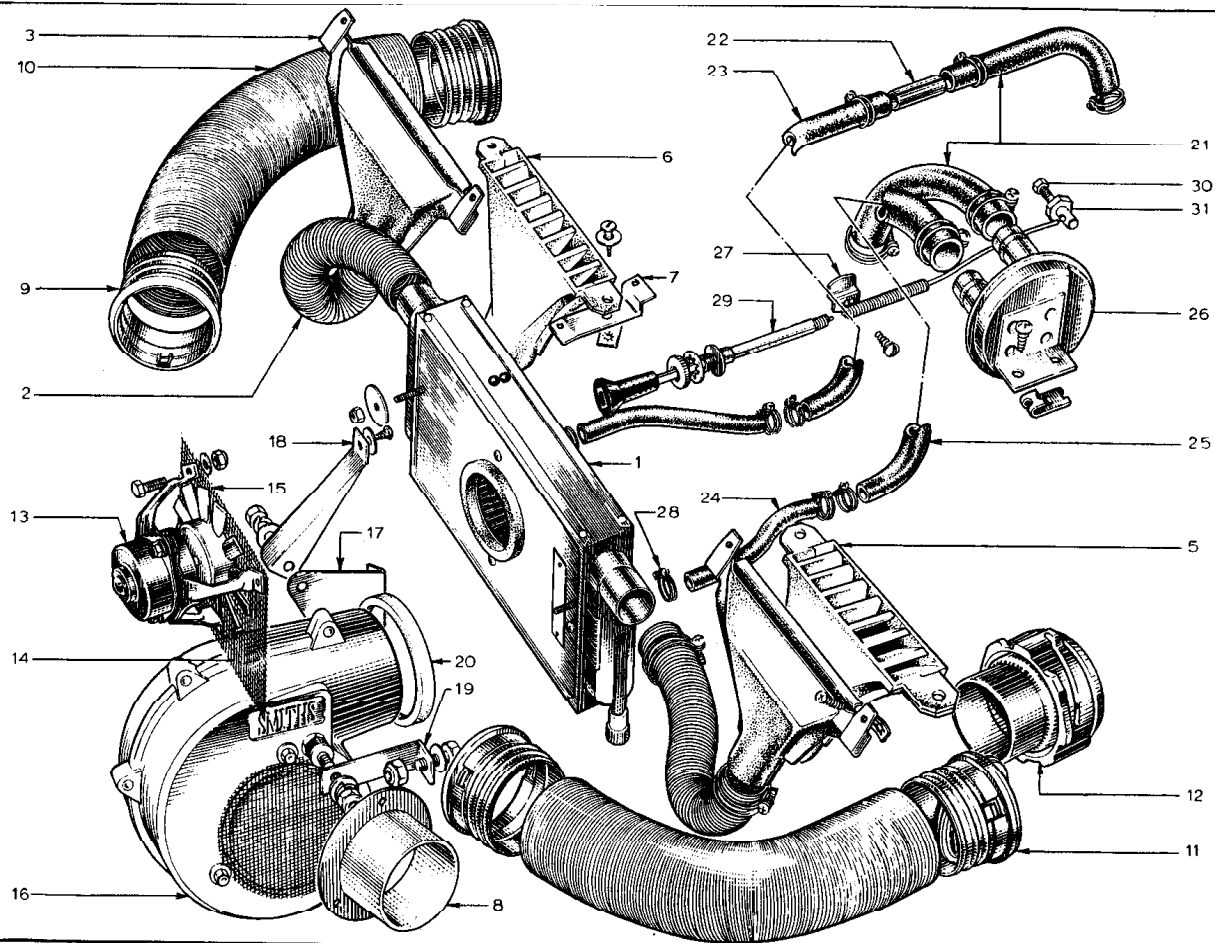


PLATE Ref: No.	PART No.	QUANTITY					STEERING		DESCRIPTION	CHANGE POINT	BULLETIN REFERENCE
		ALL	ST.	ST. Mk 1	S2.	S2. Fed.	RH	LH			
	XUPB 1012		3	3	3				Bolt)		
	XUPB 1012					3			Bolt)	Upto Chassis No. 1456	
	A03W 0806		3	3	3				Washer)		
	A03W 0806					1			Washer) Heater Motor Mounting	Upto Chassis No. 1456	
	YUPN 030F		3	3	3				Nut)		
	YUPN 030F					3			Nut)	Upto Chassis No. 1456	
	W 0050		3	3	3				Spacer)		
	W 0050					3			Spacer)	Upto Chassis No. 1456	
	046 M 6205					-			Replaced by A054 M 6082		
PA.16.	A054 M 6082					1			Heater Motor		
PA.17.	054 B 1667					1			Mounting Bracket - Heater Motor	From Chassis No. 1457	
PA.18.	054 B 1786					1			Mounting Bracket - Heater Motor	From Chassis No. 1457	
PA.19.	054 B 1666					1			Mounting Bracket - Heater Motor	From Chassis No. 1457	
	PSTS 0406					1			Screw)		
	A03W 0806					1			Washer)		
	XUPS 0412					3			Screw) Heater Motor Mounting	From Chassis No. 1457	
	A04W 1606					3			Washer)		
	YUPN 040F					3			Nut)		
PA.20.	026 B 0373					1			Seal	From Chassis No. 1457	
PA.21.	046 P 0022	2							Hose		
PA.22.	W 049	1							Connector Tube		
PA.23.	046 P 0006	1							Hose - Connector Tube to Transfer Pipe		
	046 P 0027		2	2					Hose) Transfer Pipe to Heater Unit		
PA.24.	054 P 0057					2	2		Hose)		
PA.25.	046 P 0005	1							Hose - Heater Control Valve to Transfer Pipe		
PA.26.	046 P 6005	1							Heater Control Valve		
	PSTS 0812	2							Screw) Heater Control Valve Mounting		
	054 B 6015	2							Nut)		
03.70											

PA

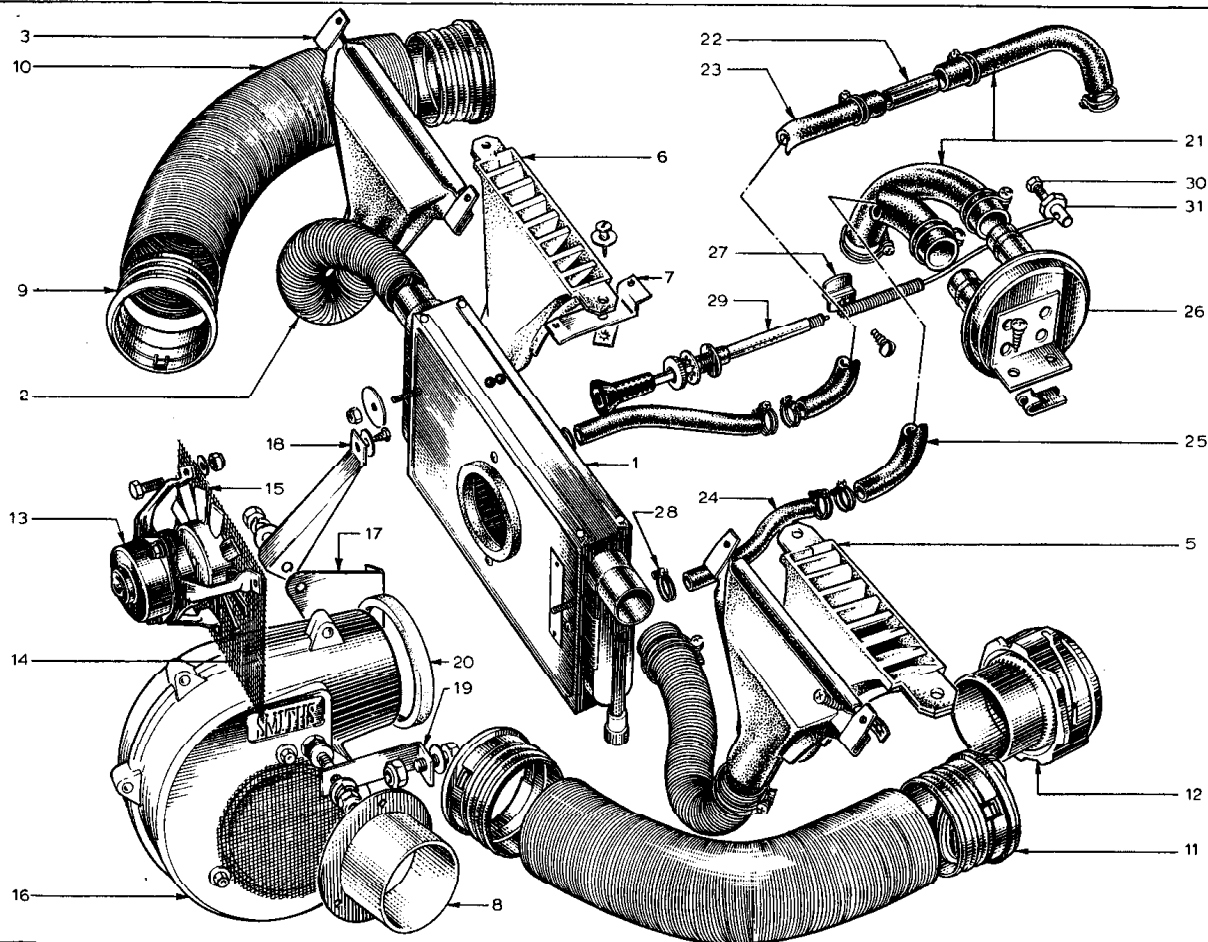


PLATE Ref: No.	PART No.	QUANTITY					STEERING		DESCRIPTION	CHANGE POINT	BULLETIN REFERENCE
		ALL	SL	ST. Mk 1	S2.	S2. Fed.	RH	LH			
PA.27.	046 P 6007	1							Cable Clip)		
	PSTS 0812	1							Screw) Heater Cable Fixing		
PA.28.	046 P 6011	8							Clip - Hose		
	046 B 0037		1	1					Cable - Heater Control		
PA.29.	A054 B 0037				1	1			Cable - Heater Control (replaced by B054 B 0037)		
	B054 B 0037				1	1			Cable - Heater Control		
PA.30.	A054 P 0073	1							Screw)		
	W 0089	1							Nipple) Heater Cable to Control Valve		

QA

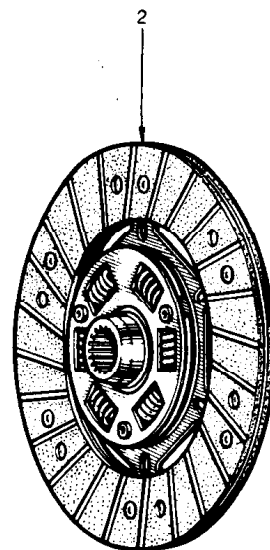
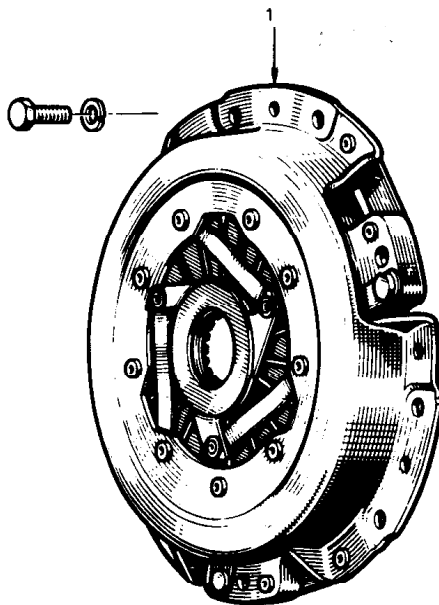
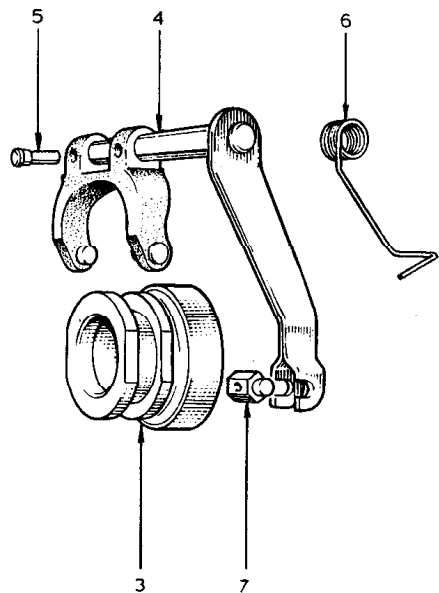


PLATE Ref: No.	PART No.	QUANTITY					STEERING		DESCRIPTION	CHANGE POINT	BULLETIN REFERENCE
		ALL	S1.	S1. Mk 1	S2.	S2. Fed.	RH	LH			
	046 Q 6000	1							Clutch Pressure Plate		
QA.1.	046 A 6000A	1							Clutch Pressure Plate		
	046 Q 6001	1							Clutch Centre Plate		
QA.2.	046 Q 6001A	1							Clutch Centre Plate		
	A046 W 6004	6							Bolt) Clutch Pressure Plate to Flywheel		
	A046 W 6018	6							Washer)		
QA.3.	046 F 6118	1							Clutch Release Bearing Assembly		
	046 F 6115	1							Shaft - Clutch Release		
QA.4.	A046 F 6115	1							Shaft - Clutch Release		
QA.5.	046 F 6114	1							Dowel Pin		
QA.6.	046 F 6116	1							Return Spring		
QA.7.	046 F 6117	1							Toggle - Clutch Cable		
	A046 A 0170	1							Clutch Cable Abutment		

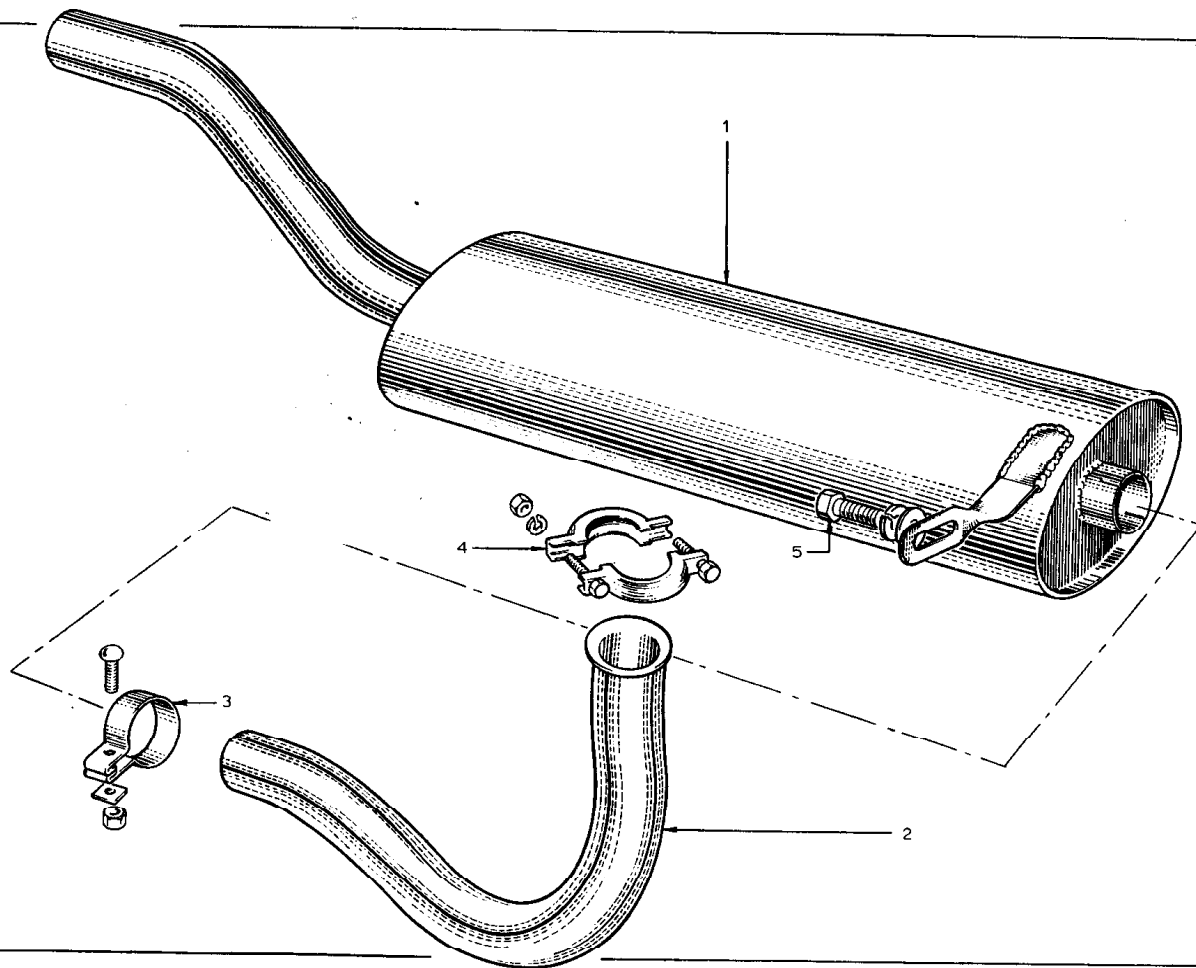


PLATE Ref: No.	PART No.	QUANTITY					STEERING		DESCRIPTION	CHANGE POINT	BULLETIN REFERENCE
		ALL	S1.	S1. Mk 1	S2.	S2. Fed.	RH	LH			
	046 S 0010		-) Replaced by A046 S 0010	Upto Chassis No. 0148	Service 1967/64
	046 S 0093		-) together with:		
) 1 off A046 S 0002 Down Pipe		
SA.1.	A046 S 0010	1							Silencer	From Chassis No. 0149 to	Service 1967/64
	B046 S 0010	1							Silencer	From Chassis No.	
	046 S 0002		-						Replaced by A046 S 0002	Upto Chassis No. 0148	
SA.2.	A046 S 0002	1							Down Pipe	From Chassis No. 0149	Service 1967/64
	046 S 0104		2	2					Clip) Silencer Mounting	Upto Chassis No. 0148	
SA.3.	046 S 6026				1	1			Clip)	From Chassis No. 0149	
	046 E 6400	-							Replaced by 046 E 6143		
SA.4.	046 E 6143	1							Half Clamp - Down Pipe to Manifold		
	046 E 6401	-							Replaced by 046 E 6467		
	046 E 6467	1							Half Clamp - Down Pipe to Manifold		
	LUPN 050F	2							Nut)		
	A046 W 6018	2							Washer) Down Pipe Clamp		
	XUFS 0512		2	2					Screw)		Upto Chassis No. 0148
	A05W 1007		2	2					Washer)		
	L05W 0000		2	2					Washer) Clamps to Pipes		
	YUPN 050F		2	2					Nut)		
	046 E 6460	2							Screw)		
	L05W 0000	2							Washer) Silencer Mounting		
	A05W 1007	2							Washer)		
	XUFS 0512				1	1			Screw)		
	LUPN 050F				1	1			Nut) Clamp, Silencer to Down Pipe		

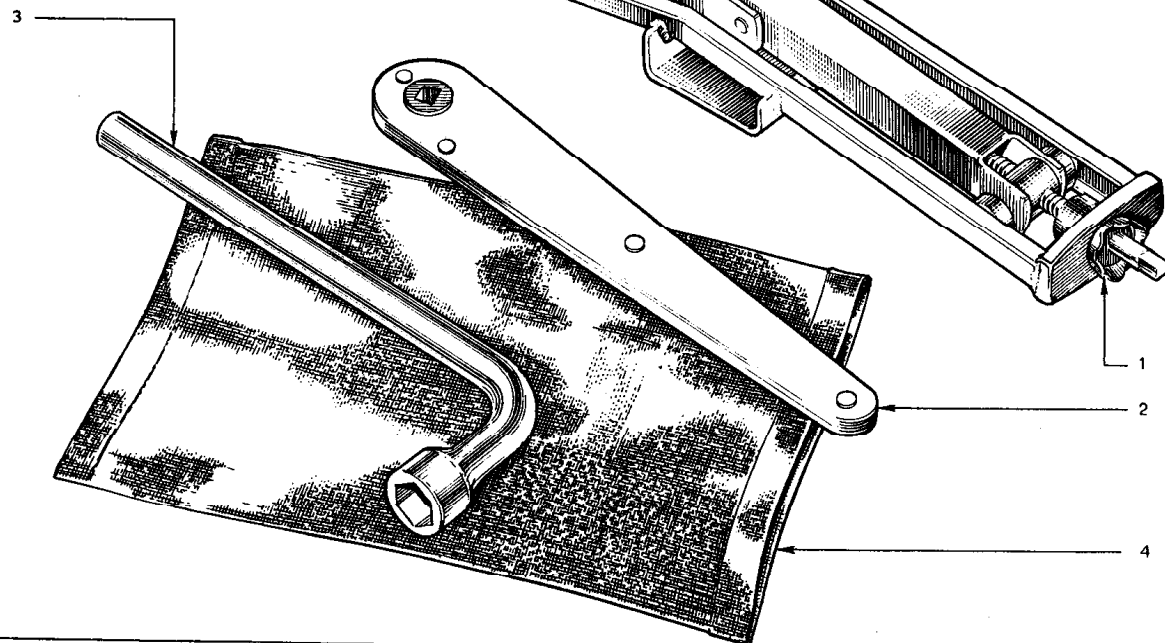


PLATE Ref: No.	PART No.	QUANTITY				STEERING		DESCRIPTION	CHANGE POINT	BULLETIN REFERENCE
		ALL	ST.	ST. Mk 1	S2.	S2. Fed.	RH	LH		
TA.1.	046 T 0002	1							Jack	
TA.2.	050 T 0003	1							Hand-Jack	
TA.3.	046 T 6001	1							Wheel Brace	
TA.4.	046 T 6003	1							Tool Bag	
TA.5.	046 T 0011	1							Jack Adaptor	
	A036 T 6014				1	1			Jack Stowage Bag	From March 1970
	046 T 6002	1							Strap - Tool Kit Retaining	